

# 2010 ARCHAEOLOGICAL INVESTIGATIONS AT RUTHVEN PARK N.H.S. (AfGx-120)

---

## THE NORTH FIELD EXCAVATIONS



**WILFRID LAURIER  
UNIVERSITY  
ARCHAEOLOGICAL FIELD  
SCHOOL**

BY JOHN TRIGGS  
ASSOCIATE PROFESSOR, CHAIR, DEPARTMENT OF  
ARCHAEOLOGY AND CLASSICAL STUDIES

MAY 2012  
LICENCE No. 2010-P048  
PROJECT No. P048- -2010

Draft Report

# Table of Contents

---

<b>1.0</b>	Introduction .....	3
<b>2.0</b>	Documentary Research . . . . .	5
<b>3.0</b>	Previous Archaeological Activities.....	16
	Description of the Environment.....	21
	Registered Archaeological Sites.....	21
<b>4.0</b>	2008 Excavation – Background to 2010	
	North Field Stage 2 Test Pitting.....	23
	North Field Excavation Areas.....	29
<b>5.0</b>	2010 Excavation Results.....	32
	Area 1.....	32
	Area 2.....	42
	Area 3.....	60
	Area 4.....	66
	Area 5.....	72
<b>6.0</b>	<b>Summary</b> .....	76
<b>7.0</b>	References Cited.....	78

Appendix A	Field Drawings and Field Images
Appendix B	Patrick Shirreff’s Observations, 1833
Appendix C	Faunal Report
Appendix D	Artifact Photographs
Appendix E	Artifact Catalogue

## Acknowledgements

The author wishes to thank Marilyn Havelka, CAO, Ruthven Park National Historic Site, Betsy Smith, President, Lower Grand River Land Trust Inc. and the Board of Directors for the Lower Grand River Land Trust Inc., for their support of the project over the years. I also wish to thank Dr. Lisabeth Robinson of Western Reserve Academy for her volunteer excavation and teaching since 2006, and for her brainstorming sessions in archaeological interpretation. Other volunteers are also to be thanked for their tireless efforts and dedication to the project: Olivia Robinson, Pam Schaus, and Jonathan Haxell. The staff of the 2010 field school - Sarah Daniels, Shan Ling and Jessica Spalding, devoted countless hours to the project in their supervisory duties and their off-site assignments. Finally, a special thank you goes out to all of the students involved in the project this year and in years past.



# 1.0 Introduction

---

The fourth season of archaeological excavation by Wilfrid Laurier University at Ruthven Park National Historic Site was carried out between May 18 and June 26, 2010. As in previous years, 2004, 2006, and 2008, the work was conducted under the supervision of Dr. John Triggs, Associate Professor, Department of Archaeology and Classical Studies. Assisting with the project were Dr. Lisabeth Robinson, Western Reserve Academy, Hudson, Ohio, and three Instructional Assistants: Jessica Spalding, lab supervisor; Sarah Daniels and Shan Ling, field supervisors. One main area was investigated in 2010: the large field located to the north of Ruthven Mansion, designated as the North field. Within that larger space five other areas, designated numerically, were investigated using a Stage 3/Stage 4 assessment methodology. The



The 2010 Wilfrid Laurier University Archaeological Field School – students and staff.

results of the assessment are detailed in the following report submitted to the Ministry of Tourism, Culture & Sport in compliance with provincial licensing regulations under license number P048-2010.

The findings at Ruthven Park in 2010 contrast sharply with earlier excavations at Indiana, a rural industrial village populated by Irish, Scottish and English immigrants from 1830-1900. Artifacts recovered during the latest field school point to an occupation that predates the village of Indiana by several decades during a time when the Grand River Territory was home to several First Nations who fought with the British during the Revolutionary War. Based on available documentary evidence it can be said that the site represents a settlement of Delaware and Lower Cayuga



people who settled along the Grand River during the tumultuous period following the American Revolution when indigenous peoples were negotiating for their right to survive within the newly formed United States and the nascent British territory north of the Great Lakes. Placed within this larger historical theatre the small settlement at Ruthven Park provides material evidence, in the form of artifacts and structures, of a people who were struggling to retain their identity, territory and traditional lifeway at this critical juncture in their history.

Preliminary study of the archaeological evidence and documentary sources indicates that several cabins were organized around a centrally located Council House/blacksmith shop. In addition to the ubiquitous tableware ceramics, smoking pipes, food bone, container glass and nails, other artifacts recovered point to the native occupants and even the ceremonial nature of the Council House. Glass trade beads, trade silver jewellery, pendants, and wampum were recovered from several scattered excavation units. The presence of wampum – tubular beads made from Atlantic quahog shells – is a find of extreme importance. These beads, often woven into belts, functioned in a variety of ways for native people and were used in religious ceremonies within the Council House as symbols of political alliances, and to reinforce social status.

At the conclusion of the dig a dialogue was opened with Six Nations representatives concerning the possibility of future partnerships and involvement in excavations. A closing ceremony presided over by several Six Nations chiefs, elders, clan mothers, and community members, was a fitting end to a most successful field season.

The following report details the findings from Areas 1-5 in the North Field. Each area is presented and discussed separately. Under each Area heading an overview of stratigraphy and artifacts provides the context for the interpretation offered. Selected photographs, plan view drawings and stratigraphic sections are included in an Appendix.

Student participants this year were: Samantha Anhorn, Adrian Blake, Sarah Bolstridge, Rachel Boniface, Joshua Cadman, Jon Cousins, Jessica Hinton, Dale Langford, Jennifer Laughton, Pamela Leclerc, Stefanie MacKinnon, Lucas Melnik, Simon Newcombe, Andrew O'Shaughnessy, Don Patrick, Megan Powers, Talis Talving-Loza, Trevor Taylor, Katie Thornton, and Amanda VanderLinde.

Also assisting with the project was valued volunteer, Olivia Robinson, age 8.

## 2.0 Documentary Research

---



Figure 1 Lieut. Governor John Graves Simcoe.

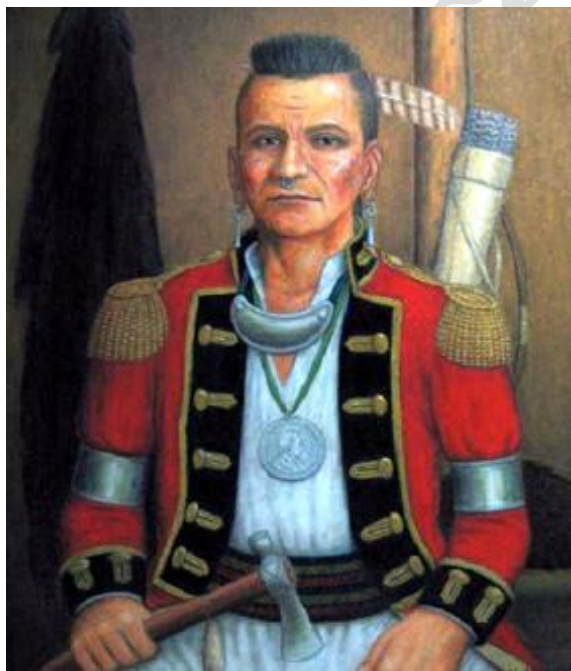

Figure 2 Shawnee Chief Blue Jacket.

The overall interpretation of the season's work is based on the archaeological information as well as the documentary evidence so far examined. The reader is cautioned that much remains to be done in terms of primary documentary research. To date, documentary research has been limited to examining the Simcoe Volumes 1-III (Cruikshank 1921-1924), Johnston's 'Valley of the Six Nations' (1964) and the private files of Dr. David Faux, who has kindly allowed the author to access information from personal research compiled over several years.



Figure 3 Mohawk Chief, Joseph Brant.

David Faux's material has proven invaluable for interpreting the archaeological remains recovered in 2010. The author was first made aware of an existing body of research on the Lower Cayuga people during the first half of the 19<sup>th</sup> century in a 1985 article published in KEWA, the newsletter for the London

Chapter of the Ontario Archaeological Society (Faux 1985). In July 2010, Dr. Faux contacted the author after reading about the excavation in a local paper and offered to share research he had conducted not only on the Lower Cayuga people but also the Delaware. Towards the close of the field season preliminary documentary research suggested that the Delaware people had played a



Figure 4 The Delaware homeland on the Atlantic coast.

<http://en.wikipedia.org/wiki/File:Delaware01.png>

interpretation and also strongly suggest that the remains revealed in 2010 represent the Council House identified on an 1828 map, commonly known as the Luger map (Figure 6). A notation on the map “Long House where the Delawares and Cayugas councils are held & Sacrifices offered” (Figure 7) certainly identifies the two First Nations people who were occupying the area in the vicinity of Ruthven Park, but precise geo-referencing of this particular map to the modern landscape is difficult given the schematic character of the map. Other maps do exist but these have to be similarly examined in an effort to locate structures on the historic maps on the modern landscape. A detailed analysis of the cartographic and historical evidence is beyond the scope of this report but a publication is in preparation for 2013. The history of the Delaware on the Grand River is one that is inextricably linked to events occurring in the Ohio territory during the period referred to as the Northwest Indian War. A brief outline of the events leading up to and after this conflict is presented below.

significant role in the small settlement that was being investigated. Several maps provided by David Faux, as well as other types of primary documents, indicated that the Delaware had been in this general area of the Lower Grand River since the early 1780s (Figure 5), prior to the 1784 Haldimand Proclamation and the settlement of the Six Nations on the Grand River Territory. Historically the Delaware continued to live on the east bank of the Lower Grand River as late as the 1830s.

Evidence recovered to date supports the interpretation that the 2010 field school revealed remains of a First Nations settlement, Delaware and Lower Cayuga, dating from the late 18<sup>th</sup> to the early decades of the 19<sup>th</sup> century. Artifacts and documentary evidence together support this



The Lenni Lenape, or Delaware (an English term), first encountered Europeans in New England in the early 16<sup>th</sup> century (Figure 4). Over the next 250 years the Delaware were pushed westward from their homeland as far as the Ohio River as a result of expanding white settlements, smallpox epidemics and warfare with the Iroquois. On June 23, 1683, William Penn and Delaware Chief Tamenend signed a treaty in Shackamoxon, Pennsylvania. This was the beginning of a progressive loss of territory that continued for the next century. In 1763 the Royal Proclamation established land rights and boundaries between the Indian Nations and the British Crown. Land south of the Great Lakes, between the Alleghenies and the Mississippi River, was recognized as 'Indian land'. Land cessions began in 1768 with the Treaty of Fort Stanwix. Twenty years after the Royal Proclamation, under the Treaty of Paris, the Crown surrendered this region, known throughout the 18<sup>th</sup> century as the Northwest or Ohio Territory, to the newly formed United States. A series of bitterly contested treaties beginning in 1782 resulted in a progressive loss of land for the Western tribes. By 1790 tensions between encroaching American settlers in the Northwest Territory and the Delaware (and other tribes) resulted in a 6 year armed conflict. During this period native peoples were engaged in a struggle of survival - a right to live on their land in peace. Organized resistance to the American claims resulted in an alliance of tribes called the Western Confederacy. The Delaware, together with the Shawnee, were recognized as the leaders of the confederacy by most tribes and by the representatives of the crown on one side, and the United States government on the other. The notable exception was the Six Nations, particularly the Seneca and the Mohawk leaders.

We desire you to consider Brothers, that our only demand is the peaceable possession of a small part of our once great Country. . . Look back and view the lands from whence we have been driven to this spot, we can retreat no further, because the country behind hardly affords food for its present inhabitants. And we have therefore resolved, to leave our bones in this small space, to which we are now confined.

Reply to U.S. Commissioners, August 1793, Foot of the Miami Rapids, Northwest Territory

Much of the conflict centered around the western end of Lake Erie on the Maumee River near present day Toledo, Ohio (Figure 11). Major historical figures during the conflict are various native leaders including the noted Delaware War Chief, Buckongahelas, "Giver of Presents" and the Shawnee Chief, Blue Jacket. Correspondence from the five volumes of Simcoe Papers provides important information on the political machinations of notable characters such as Lt. Governor John Graves Simcoe, Chief Joseph Brant, Alexander McKee, and on the American side, President George Washington and General 'Mad' Anthony Wayne. Various pieces of correspondence in the Simcoe Papers clearly indicate that most of the Delaware were united against the 'Long Knives', or the Americans, and they, together with the Shawnee, were the most active in campaigning to unite the tribes in their struggle for land rights north and west of the Ohio River. Treaties dating after the Treaty of Fort Stanwix were often held to be invalid as they were not approved by a General Indian Council, as stipulated in the treaties as a necessary

condition for ratification. Instead, the American emissaries to the Northwest Territory at this time consistently ignored native land claims and attempted removal by peaceable means, and later by military force. Subterfuge and bald-faced lies were the tactics employed to grab land occupied by native people in order to make way for the settlement of the territory which the United States claimed they had gained by conquest during the late War of Independence.

The brutal frontier war was waged from about 1790 to 1796. Initial victories by the Western Confederacy were followed by a series of defeats, most notably the battle of Fallen Timbers in 1794, when a force of more than 4600 led by General 'Mad' Anthony Wayne dealt a crushing defeat to the Western Confederacy. The British were complicit in the defeat by not allowing the fleeing native warriors into Fort Miami, fearing American reprisals. Ultimately, the defeat of the Western Confederacy was due to the dissolution of the native alliance, lack of promised British support, and superior American military strength. In 1795, the Confederacy was forced to surrender upon signing the Treaty of Greenville resulting in the sale of immense tracts of land by various tribes. Most Delaware did not recognize the treaty.

During the last decades of the 18<sup>th</sup> century, at least as early as 1780, the Delaware occupied settlements in Upper Canada (properly the province of Quebec) on the Grand River and on the Thames River at two Moravian mission settlements. However, correspondence from this period clearly indicates that the Delaware traveled regularly across Lake Erie to Pennsylvania and Ohio, particularly to the region at the western end of the lake, on the Little Miami River (now the Maumee), near present day Toledo, Ohio. After the Treaty of Greenville some Delaware remained in the Ohio Territory while others settled in villages on the Grand River. Two maps from 1793 (Figure 8) and 1795 (Figure 9, 10) depict Delaware villages on the Grand in two different locations. The later map seems to show the Delaware settled in the vicinity of present-day Ruthven Park, N.H.S. An American military button recovered in Area 3, reminds us of the varied history of the Delaware. During the War of 1812 some Delaware fought on the side of the U.S. while others fought on the British side. The button is from the U.S. Regiment of Light Artillery, an elite horse artillery corps, organized in 1808. By 1812 it ranked 1st among the combat units in the U.S. Army. The regiment was disbanded in 1821.

Certainly by 1828 the Delaware shared the land near Ruthven Park with the Lower Cayuga people. Genealogical research by David Faux traces the movements of the Delaware and Lower Cayuga to three different locations after 1833. Archaeological research supports the historical documentation although it does appear that the Delaware, and perhaps the Lower Cayuga, may have persisted in the area of Ruthven Park until the late 1830s/early 1840s. It seems likely that with the growth of the town of Indiana, and then the construction of Ruthven mansion ca. 1843-45, any remaining native people would have left the area either through the legal land transactions (Figure 12) or land appropriation by the Grand River Navigation Canal Company.



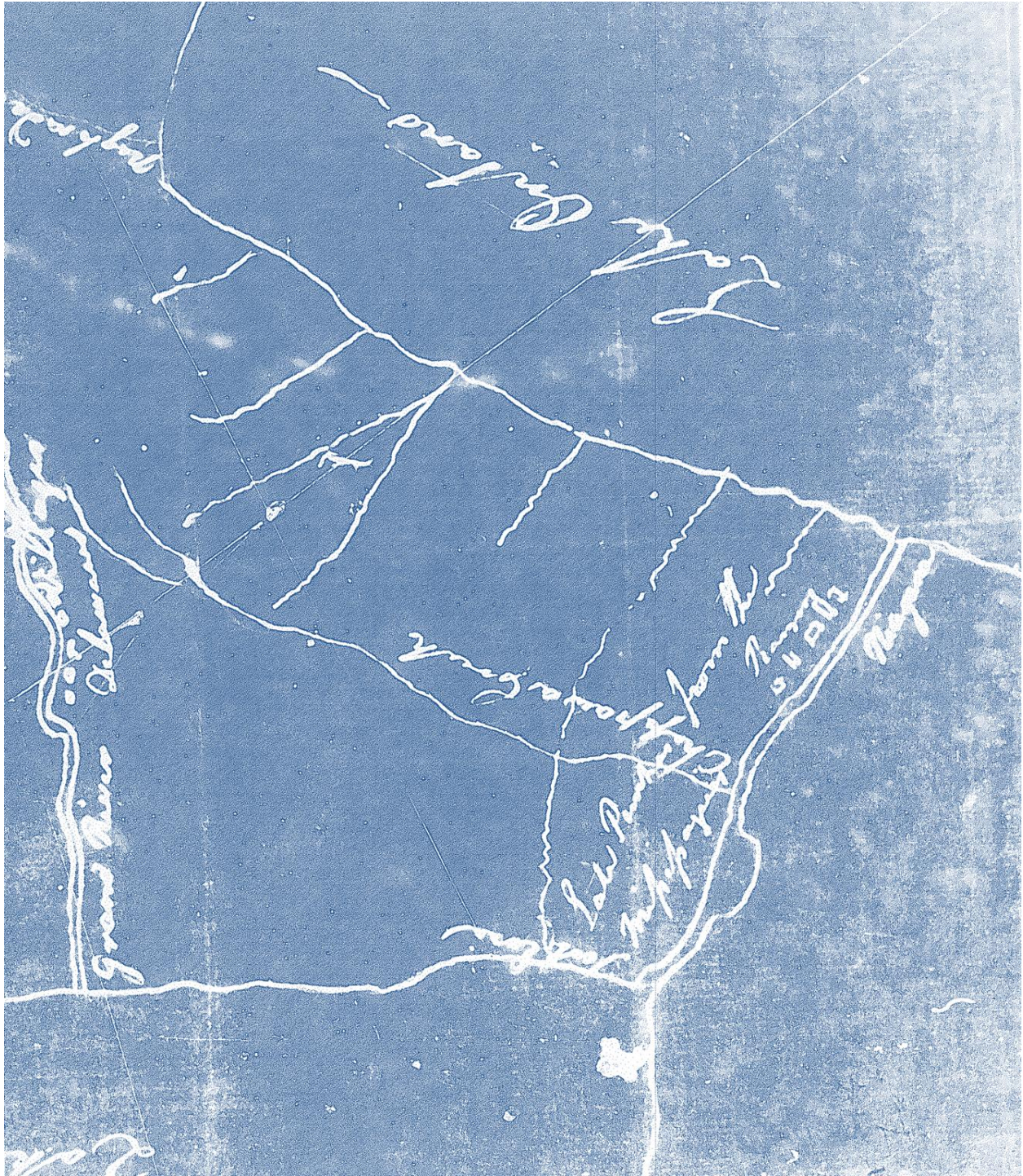

Figure 5 Map (c. 1783) showing land in the Niagara peninsula purchased from the Mississauga. Delaware villages shown on the Grand River (Haldimand Papers).





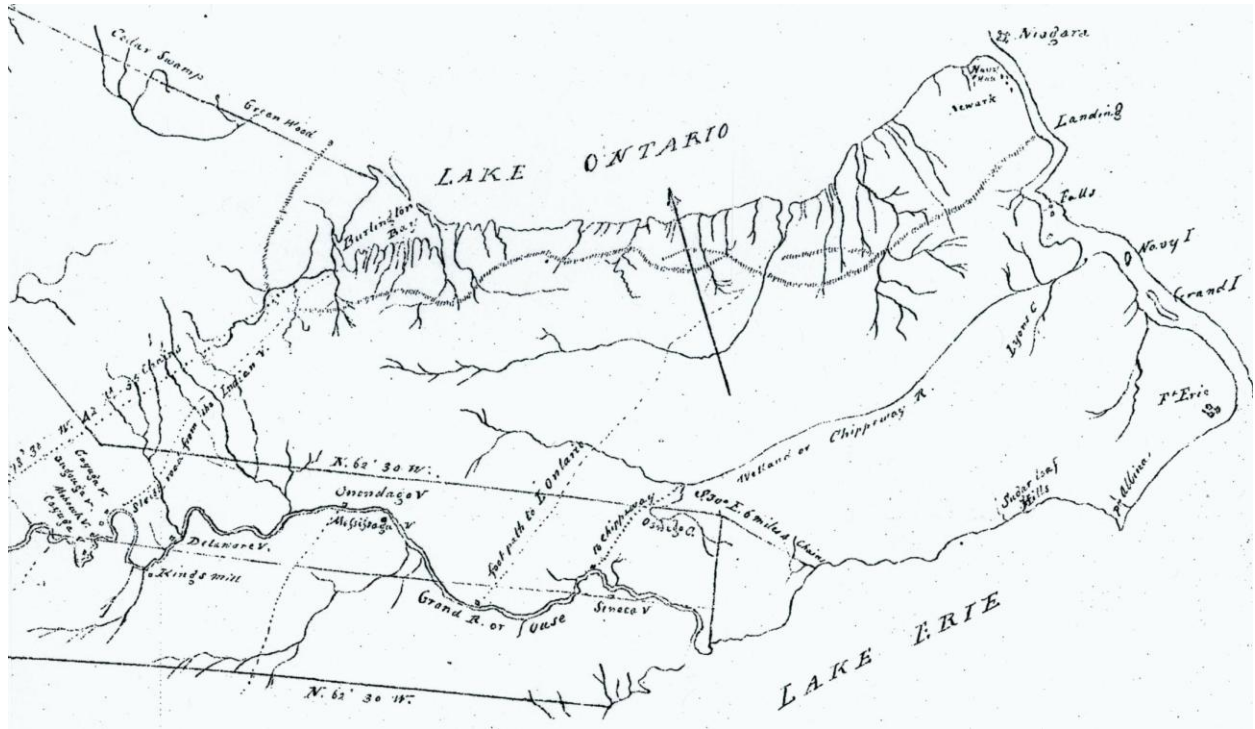

Figure 8 Plan of Grand River, 1793, showing Delaware village located upriver near King's Mill in present-day Brantford (courtesy of David Faux). Ontario Archives, Folder I, 445786.

Draft

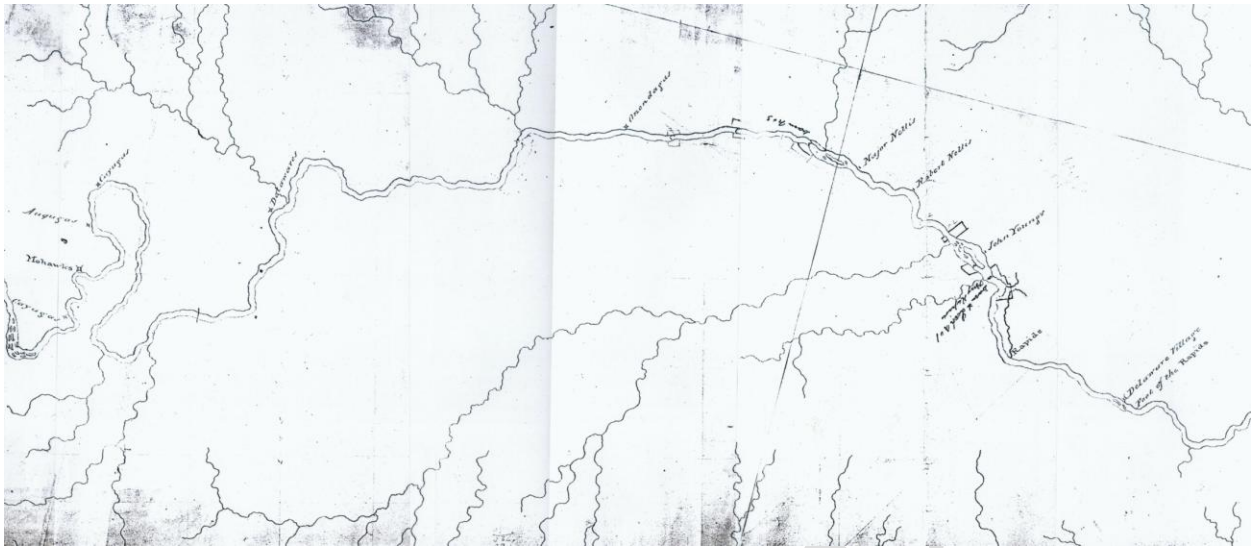

Figure 9 Plan of Grand River, 1795, showing the Delaware village at the Foot of the Rapids in present-day Ruthven Park, N.H.S. (courtesy of David Faux). Ontario Archives, A15, Plan of Survey, Augustus Jones.

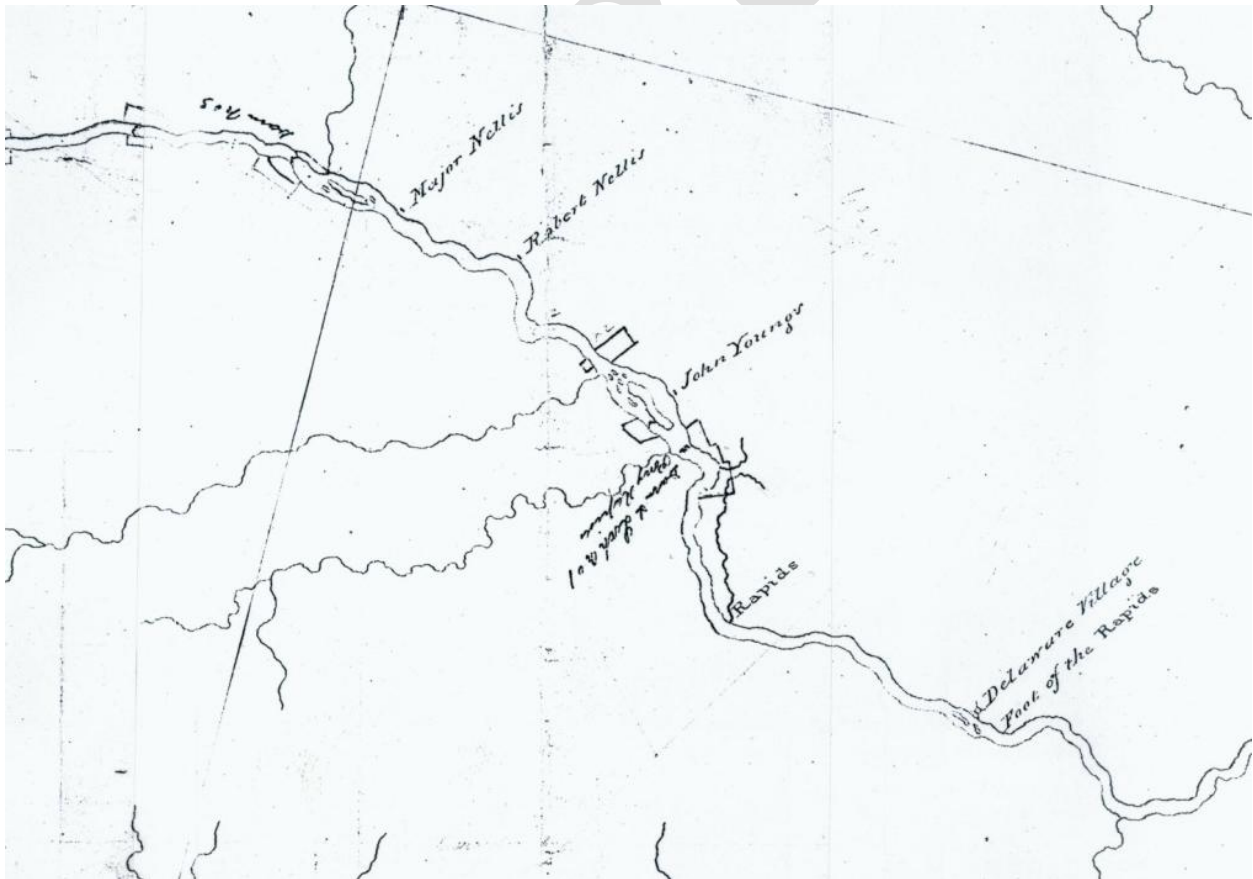

Figure 10 Detail of above.





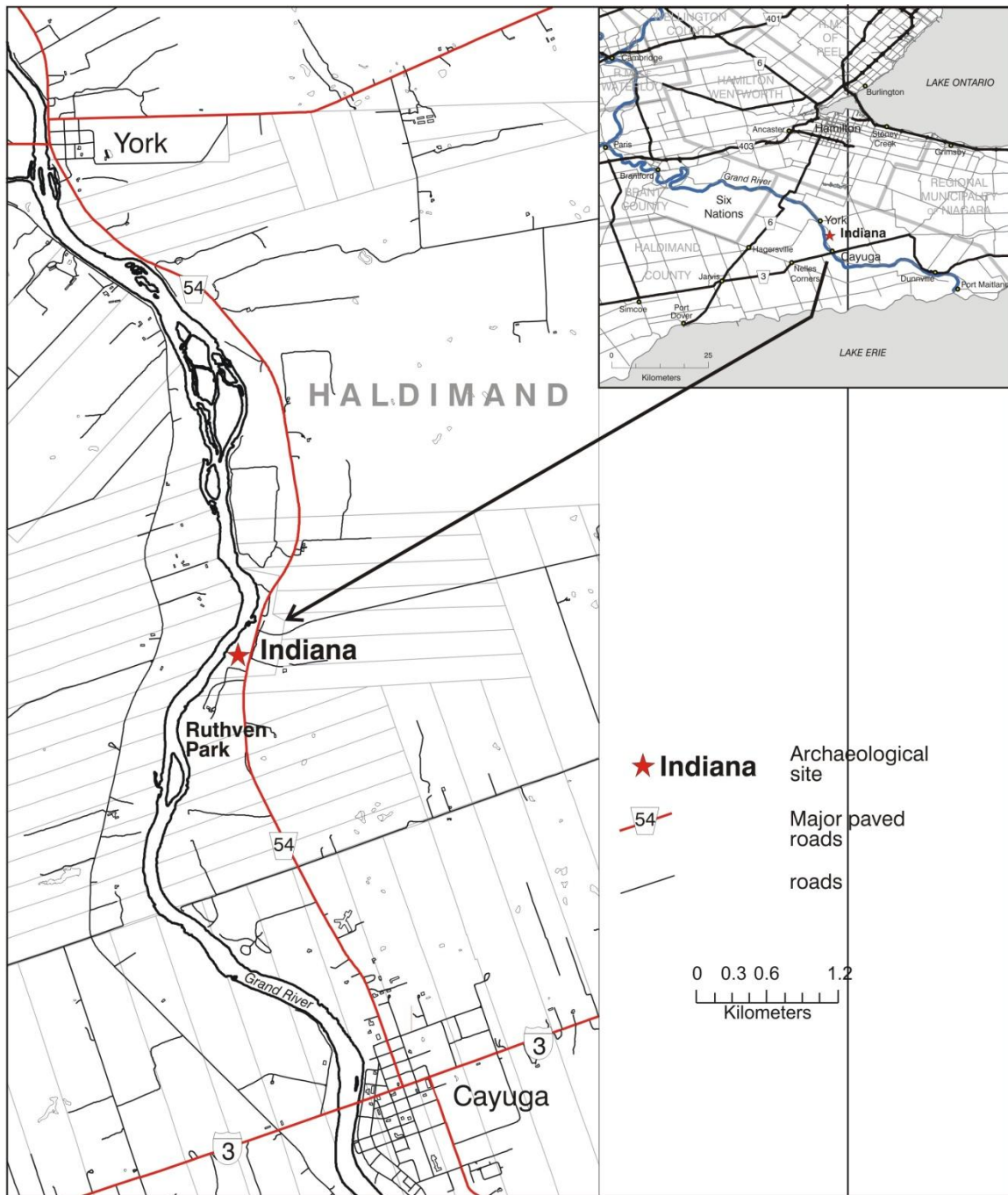

Figure 13 Ruthven Park National Historic Site and the former town of Indiana in Seneca Township, Haldimand County, Ontario, on the Grand River. Excavations took place in Indiana in 2004, 2006, and 2008. The 2010 excavations were conducted to the south of Indiana in the area (just above the Ruthven Park label).



## 3.0 Previous Archaeological Activities

### PREVIOUS EXCAVATION AND RESEARCH BY HISTORIC HORIZON



Figure 14 Ruthven mansion constructed ca. 1845.

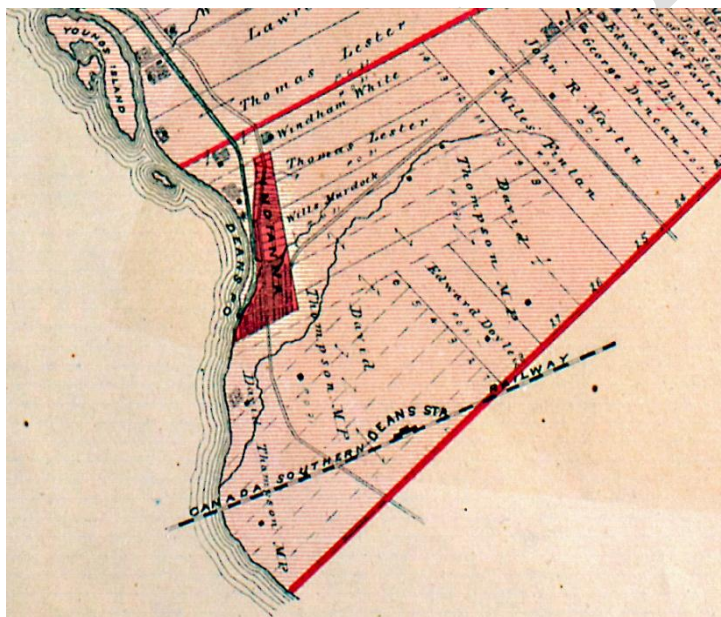

Figure 15 The Village of Indiana in Seneca Township from an 1878 plan. Note the Canada and Southern Railway which bypassed the town in the 1870s. Population shifted from Indiana to Deans after this date.

Ruthven Park is an approximately 1500 acre natural and cultural preserve overlooking the Grand River. The property is owned and administered by The Lower Grand River Land Trust Inc. and was designated a National Historic Site by Parks Canada in 1995 (officially plaqued in 1998). Ruthven, a Classical Greek Revival style mansion was built between 1845 and 1847 by David Thompson I. The building has undergone a series of conservation measures as guided by a Conservation and Presentation Plan under a cost-sharing agreement with Parks Canada and, since 1996, by guidelines under a unique Ontario Heritage Trust Easement Agreement. Most of the work carried out since 1997 has involved landscape alterations, conservation and stabilization of existing structures, particularly the Mansion itself, the Coach House, and the Gate House. The three-storey, 36 room mansion has been open to the public for formal guided tours since approximately 2001.

Landscape features on the National Historic Site include a portion of the small industrial village, Indiana, established in the late 1830s, which was home to over 400 people in the 1860s (Triggs 2004). Between 1880



and 1900 the town witnessed a rapid depopulation and the numerous small frame structures were either removed or fell into disrepair and were scavenged and erased from the landscape. The town has significant archaeological potential as it represents the largest mid-19th century industrial village in the township. Remains of the former lock system built by the Grand River Navigation Canal Company and at least two former masonry buildings can still be seen along the

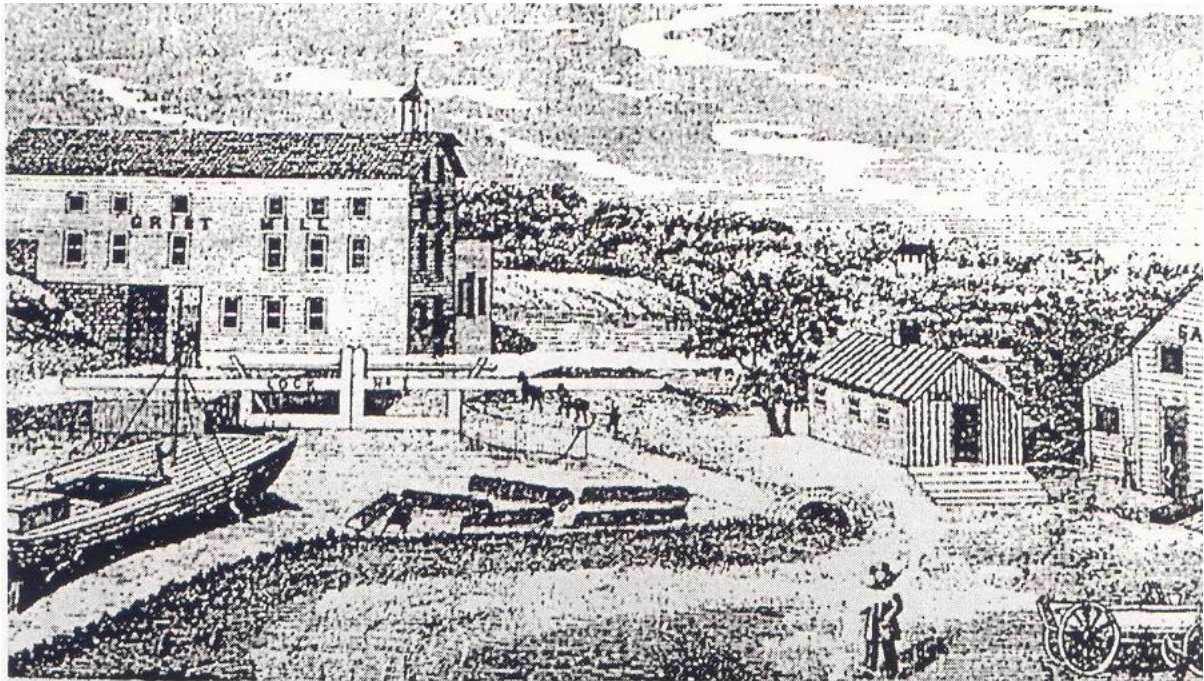

Figure 16 Lock No. 1 on the Grand River Navigation Canal at the Town of Indiana. From an 1863 engraving by William Carroll in the 1879 Illustrated Historical County Atlas of Haldimand County.

river's edge as well as a cemetery, street alignments and terracing for the many small houses within the village. Other landscape features include the Thompson family cemetery, the Gate House, Carriageway, terraced lawns, gardens, and formerly overgrown vistas that were once an important part of the picturesque style landscape.

An initial program of excavation and monitoring at the Ruthven Estate (AfGx-120) was carried out by Historic Horizon Inc. personnel between May 2002 and February 2003 (Triggs 2003). This work was conducted under the mandate of the Conservation and Presentation Plan for Ruthven Park, National Historic Site. The project was initially conceived in two Phases: Phase I involved controlled excavation of strategically placed units adjacent to the foundation in advance of planned mechanical excavation around the perimeter of the mansion, Phase II. Phase I was conducted over several weeks between June and November, with the majority of the work taking place from June 24 to August 4, 2002. Completion of one excavation unit was carried out on November 4, 2002. Monitoring of mechanical excavation around the south, west, north, and east sides of the mansion took place sporadically between November 6 and December 16, 2002. Additional work was carried out between February 17 and February 21, 2003 in a salvage

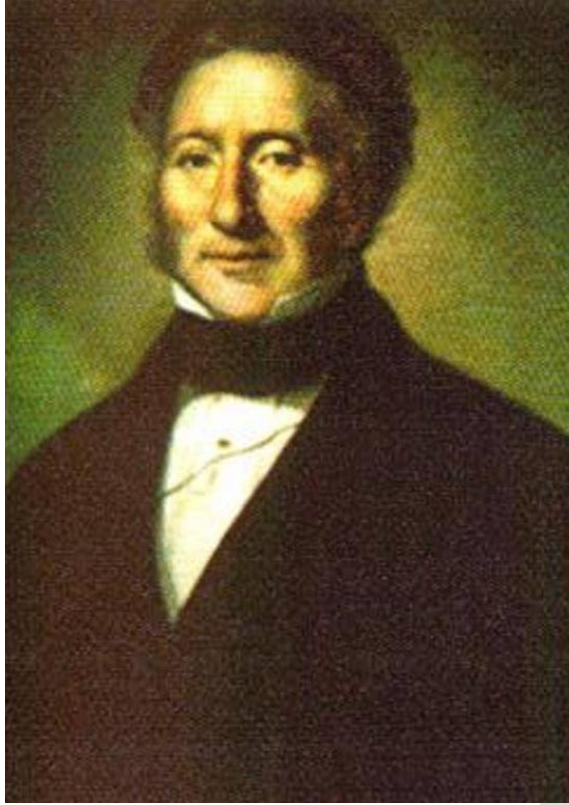

Figure 17 David Thompson I.

excavation of the interior of a brick carriageway (sometimes referred to as the 'Buttery'). The latter component of the work was an unplanned part of the project and was initiated as a conservation measure designed to record archaeological resources inside the building prior to their being impacted by construction activities. Other monitoring activities were carried out in areas affected by various landscape construction projects in June (Triggs 2002a) and October 2002 (Triggs 2002b). In fall 2004 and early 2005 Historic Horizon Inc. carried out excavations at the Coach House (Triggs 2005). This work was undertaken in conjunction with the stabilization/conservation and rehabilitation of the building which took place in 2005. Additional monitoring on the site has been carried out in connection with property maintenance activities in the vicinity of the Gate House and also at the Indiana Catholic Cemetery (Triggs 2007a,b).

An active program of research is also currently being carried out by Wilfrid Laurier University historical and industrial archaeology students under the direction of the author. Two

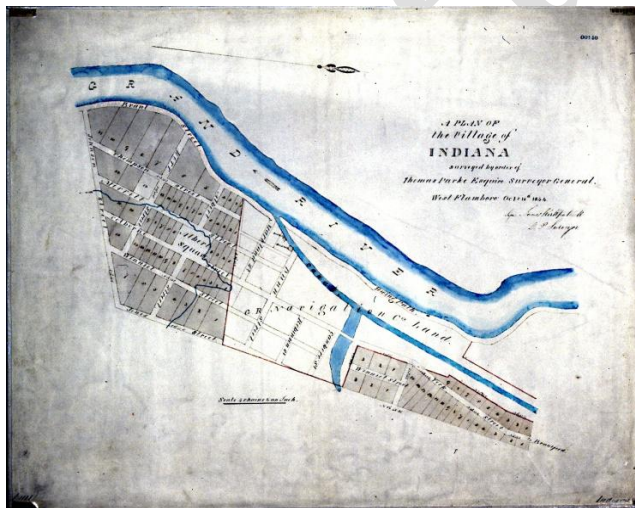

Figure 18 Plan of Village of Indiana, 1844.

archaeological field schools have been conducted in the industrial town of Indiana in 2004 (Triggs 2004) and 2006 (Triggs 2006), which focused on several town lots, the grist mill built by David Thompson ca. 1836, and Lock No. 1 of the Grand River Navigation Company. The Thompson family archives, housed on site, include documents from the five generations of Thompsons who were resident and associated with the house between 1845 and 1993. Research to date has involved transcription of selected correspondence/documents relating to the first two Thompson generations, census research, land registry records and documents

in the archives relating to the various industries and the town cemetery. Collaborative research projects have also been initiated between John Triggs, Professor of Historical/Industrial



Archaeology, Wilfrid Laurier University; Grant Head, Professor Emeritus, Department of Geography, Wilfrid Laurier University; and Walter Peace, Professor of Geography, McMaster University. Recently, Laura Quirk, completed her doctoral dissertation on the town of Indiana, a work which examines aspects of social history and material culture at the village during the 19<sup>th</sup> century (Quirk 2010).

## HISTORICAL BACKGROUND

In the historic period the region was first settled by the Six Nations Iroquois, in 1784, after the purchase of the Grand River Territory from the Mississauga nation. This particular area of the

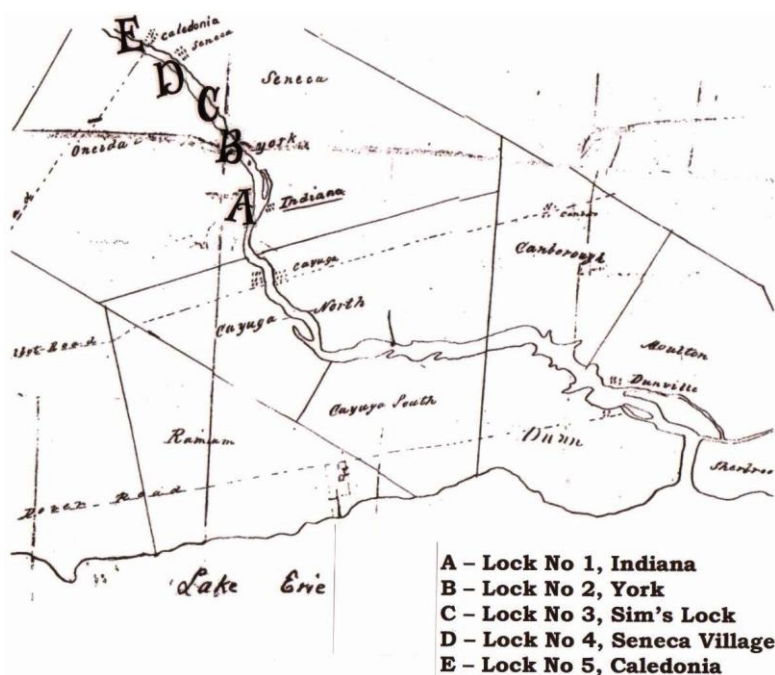

Figure 19 Map of the Grand River Navigation Canal system (Hill 1994).

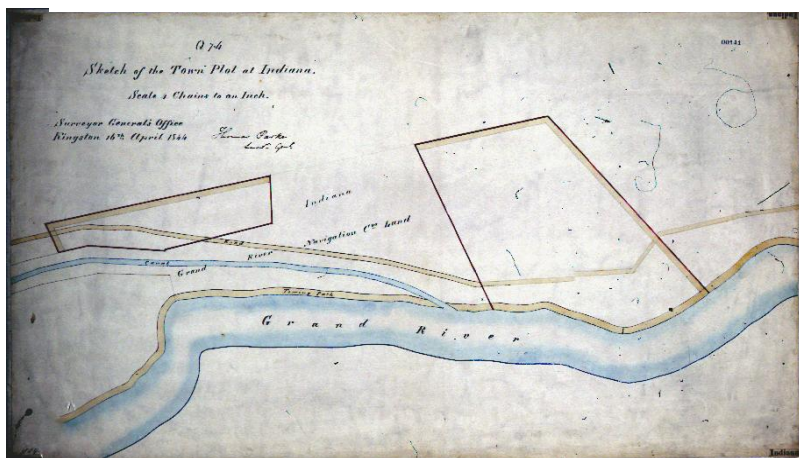

Figure 20 Sketch of the Town Plot at Indiana, April, 1844, Thomas Parker.

Grand River Settlement was occupied by the Cayuga, or Lower Cayuga Nation in recognition of their situation along the lower reaches of the Grand River. An 1828 plan of the Grand River territory (Figure 7) depicts a Lower Cayuga non-Christian longhouse in the area now occupied by Ruthven Park and it is known that several Lower Cayuga cabins were also constructed in the vicinity (Faux 1985:8). The longhouse was still in existence in 1835 as noted by Patrick Shirreff, when he visited the area in 1833 (Faux 1985:16-18) although most of the land bordering the Grand River had been transferred to the Grand River Navigation Company between 1832 and 1836.

After 1836, the area occupied by Ruthven Park witnessed an influx of mostly Irish immigrants who were hired to work on the canal and its various works. Lock 1 at Indiana completed about 1836, became the centre of the small industrial village which initially

included a saw mill and grist mill, and later a number of smaller industries and trades. The success of the town as a manufacturing and processing centre for the primary resources of timber (predominantly white pine and oak) and wheat was such that in 1845, David Thompson I, one of the largest shareholders in the Grand River Navigation Company, constructed Ruthven – at that time, the single largest residence in Haldimand County. In later decades several factors resulted in the demise of Indiana as a viable manufacturing centre. Most notably, the depletion of the timber resources along the Grand River meant that saw milling became a progressively less lucrative industry than in previous decades. Also, the bankruptcy of the Grand River Navigation Company in 1861 resulted in the further deterioration of the lock and canal system which to that time had required constant and expensive maintenance. In the 1850s competition from railways and the bypass of Indiana by the Canada Southern Railway signaled the end of the canal shipping era as goods could be moved more efficiently by rail. Finally, a change from water to steam power and the concomitant depopulation of the rural areas and migration to urban manufacturing centres, combined to literally erase Indiana from the map.

The Thompson family, however, continued to live at Ruthven Park in the decades that followed leasing some of the land to tenant farmers. Throughout the remainder of the 19<sup>th</sup> and into the 20<sup>th</sup> centuries, elements of the ‘picturesque style’ landscape were eroded from the Thompson estate although vestiges of the Victorian landscape still remain. The last generation of Thompsons, Andrew and David, used the property sporadically from the 1960s on. ‘Drew’ Thompson moved to Ruthven in the 1960s and left in the 1970s never to return. David used the home occasionally throughout the year until 1993. With the death of David, the property was bequeathed to the brothers’ aunt, Marion Hartney. Marion transferred the deed of Ruthven Park to the Lower Grand River Land Trust in 1996. An easement agreement with the Ontario Heritage Foundation was signed in 1996. The property is currently administered by the Lower Grand River Land Trust Inc.



## Description of the Environment

---

Ruthven Park consists of 900 acres of Carolinian Forest which forms part of the North Cayuga Slough Forest and Wetlands. Naturalists have identified over 400 different plant species including 10 provincially endangered plants on site. Soils on the property consist predominantly of medium to fine-textured clay loams formed by glacio-lacustrine deposits, with some drumlins. Overall the soil is well drained with level to sloping topography (Barnett et al. 1991). Underlying B-horizon sediments consist of well-compacted brownish yellow clay, characteristic of the larger physiographic region known as the Haldimand Clay Plain (Chapman and Putnam 1969). The property is bordered on the west by the Grand River and on the east by fields located on the east side of Hwy. #54. An intermittent creek runs through a ravine on the south and east side of the property.

## Registered Archaeological Sites

---

A search of the Ministry of Culture archaeological site database indicates that 65 sites are located within a 5 kilometre radius of Ruthven Park. This area includes four Borden blocks: AfGw, AfGx, AgGw and AgGx. Most of the sites fall within the AfGx block; Ruthven the mansion along with its outbuildings, terraced lawns and the family burial plot are designated AfGx-120. Six additional archaeological sites have been registered on the Ruthven property as a result of surveys and test excavations conducted between 1970 and 1995: AfGx-44, AfGx-45, AfGx-46, AfGx-117, AfGx-118, and AfGx-119. The first three sites, recorded in the early 1970s, represent one Archaic and two undetermined cultural affiliation sites. The latter three sites were recorded more recently during test excavations, monitoring and survey in 1995 (Parker 1995). AfGx-117 is an historic period homestead occupation found north of Ruthven mansion during a test pitting survey in a 30 x 2 metre area. The site dates from 1840 to 1900 based on the analysis of 261 artifacts recovered. The Ruthven Trail site, AfGx-118, is a prehistoric period campsite of undetermined cultural affiliation located on a terrace north of Ruthven mansion. AfGx-119 is another prehistoric campsite from an undetermined cultural period from which 20 pieces of chert debitage were recovered. During monitoring activities associated with the stripping of topsoil in the south parking lot, two middens were documented and a sample of artifacts was recovered (Parker 1995). The 61 artifacts recovered from the shallow refuse pits, designated as AfGx-120, included ceramic tableware, utilitarian redware, container glass, clay smoking pipes, a nail, an 1875 penny and food bone. Both refuse pits contained ash and charcoal deposits over 1 metre in depth below a 50 centimetre thick overlying layer of displaced clay subsoil.

Most of the archaeological sites found within a five kilometer radius of Ruthven Park are described as Archaic and Undetermined Cultural Affiliation sites. Also found are sites recorded

as Palaeo-Indian; Early, Middle and Late Archaic; Middle and Late Woodland, Woodland, Princess Point, Iroquoian, Historic Neutral, Historic Iroquoian and Late Iroquoian cultural affiliations (Table 1). Site types include campsites, villages, ossuaries, and individual burials. The variety of sites and time depth, representing the entire cultural chronology of southern Ontario, indicates the extraordinary array of archaeological resources within the region. An analysis of a collection of 3,605 aboriginal artifacts (ASI 1997), amassed by Andrew Thompson around the turn of the century, provides an additional record of cultural activity within the region. The collection spans the entire range of prehistoric occupation in southern Ontario from 13 000 years ago to the 17<sup>th</sup> century A.D. A study of items for which provenience could be determined (the donor's name is listed in Thompson's journal) and a comparison of registered archaeological sites in the region, strongly suggested that most of the artifacts within the collection were derived from local farmers who, knowing that Thompson had an interest in collecting these items, sold or donated the artifacts to him (ASI 1997:38).

**Table 1 Cultural Chronology of Southern Ontario**

Period	Culture	Date Range	Characteristics
<b>PALEOINDIAN</b>			
Early	Gainey, Barnes, Crowfield	9000-8500 BC	big game hunters
Late	Holcombe, Hi-Lo, lanceolate	8500-7500 BC	small nomadic groups
<b>ARCHAIC</b>			
Early	Nettling, Bifurcate-base	7800-6000 BC	nomadic hunters and gatherers
Middle	Kirk, Stanly, Brewerton, Laurentian	6000-2000 BC	transition to territorial settlements
Late	Lamoka, Genesee, Crawford Knoll, Innes	2500-500 BC	polished/ground stone tools
<b>WOODLAND</b>			
Early	Meadowood	800-400 BC	introduction of ceramic tech.
Middle	Point Peninsula, Saugeen	400 BC - 800 AD	incipient horticulture
Late	Algonkian, Iroquoian Algonkian, Iroquoian Algonkian, Iroquoian	800-1300 AD 1300-1400 AD 1400-1600 AD	village life and agriculture large palisaded villages tribal differentiation and warfare
<b>HISTORIC</b>			
Early	Huron, Neutral, Petun, Odawa, Ojibwa	1600-1650 AD	tribal displacements
Late	Six Nations Iroquois, Ojibwa	1650-present	
	Euro-Canadian	1780s-present	agricultural land clearing, industry, rise of towns and urban areas

# 4.0 Prior Excavation – Background to 2010

## The North Field Investigation



Figure 21 Aerial photo showing the North Field excavation area.

The area located to the north of Ruthven Mansion designated the North Field was first

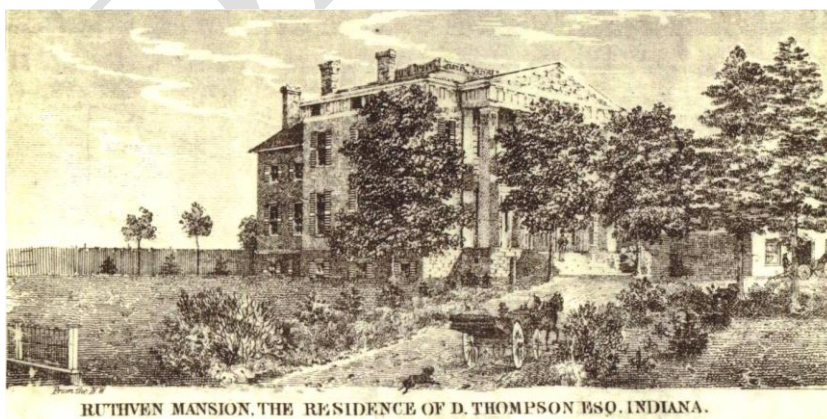

Figure 22 Ruthven Mansion from the 1879 Illustrated Historical Atlas of Haldimand County.

investigated during the summer of 2008 (Triggs 2010). The area today is a level, lawn (mowed in 2010 but no longer) measuring about 200 metres north-south by 50-70 metres east-west. A small copse of trees is situated in the centre of an otherwise open field bounded on the east and west by a gravel and dirt



road, respectively, which join together at the north end of the field and then lead down to the Gate House (Figure 21). The dirt road which parallels the river is probably the original carriageway that led to the mansion from Colborne Street (Hwy. 54), when the village of Indiana existed in the 19<sup>th</sup> century. Previous to the 2008 excavations no archaeological work had been undertaken in the North Field. A Stage 2 test-pitting survey was conducted to determine the nature and extent of cultural remains in the area.

## Stage 2 Reconnaissance Survey

A shovel test-pitting survey was carried out on July 3 and 4, 2008 by 20 students. Weather conditions were fair with a light rain in the first hour which improved by late morning. The afternoon was sunny and unseasonably cool.

Pits about 50 centimetres square were excavated down to clay subsoil on a 10 meter grid placed over the entire North Field (Figure 23). A baseline tape was run along the side of the modern gravel road (east side) in a straight line not quite parallel to the road due to a slight curve in the road. Starting from the northernmost grid point near the modern swing gate individual test pits were designated by an alpha-numeric label. Starting at A at the north end of the baseline, the north-south grid points proceeded from A to Z, and then AA (with the exception of lines I, O, V, W, X and Y). Therefore the baseline was 200 metres long with 21 points spaced 10 metres apart. Test pits along these points were labeled from east to west starting at the baseline A1, A2, A3, etc. Most east-west lines had 5 test pits but a couple had 9 pits near the south end of the survey area where the road curved resulting in a larger area. Flags were used to mark each of the test pit locations prior to excavation by pacing off the distances followed by sporadic cross-checking with tapes. It is estimated that there may be a +/- 0.5 m accuracy level. By the end of the first day about 70% of the area had been completed and the remainder was finished on the second morning. In all 147 test pits were excavated on the regularly spaced 10 metre grid points. Thirteen additional pits were dug on cardinal points at a 2.5 metre grid spacing around 4 test pits with high artifact counts.

During the survey, positive test pits were flagged with red flags. Positive pits were those with any cultural material, pre-contact and historic. Sediment excavated from each test pit was screened through ¼ inch wire mesh in order to ensure 100% recovery for artifacts above this size. Based on the preliminary results an area near the copse of trees in the approximate middle of the field was marked for further investigation using stratigraphic excavation methods in measured 1 x 2 metre units. Building materials such as nails, brick, window glass, and hardware, together with smoking pipe fragments, and ceramics were recovered in a concentrated area near the small tree copse and in two or three other areas slated for investigation at a future date. The preliminary interpretation of the finds and the distribution was the identification of a structure, possibly a smithy, dating to the early decades of the 19<sup>th</sup> century. Several excavation units were laid in to investigate the area of greatest artifact concentration (see below).

The post-excavation analysis of the test-pitting data was carried out by a senior student, Anatolijs Venovcevs, as part of a Directed Study course supervised by the author in Winter 2010. The results of the GIS (Geographic Information Systems) spatial analysis were presented in Appendix A of the field report (Triggs 2010). Three areas were identified as having high significance in addition to the area identified during the 2008 survey. Investigation of these areas was carried out in the spring/summer 2010 Wilfrid Laurier Field School and reported on below.

Draft Report

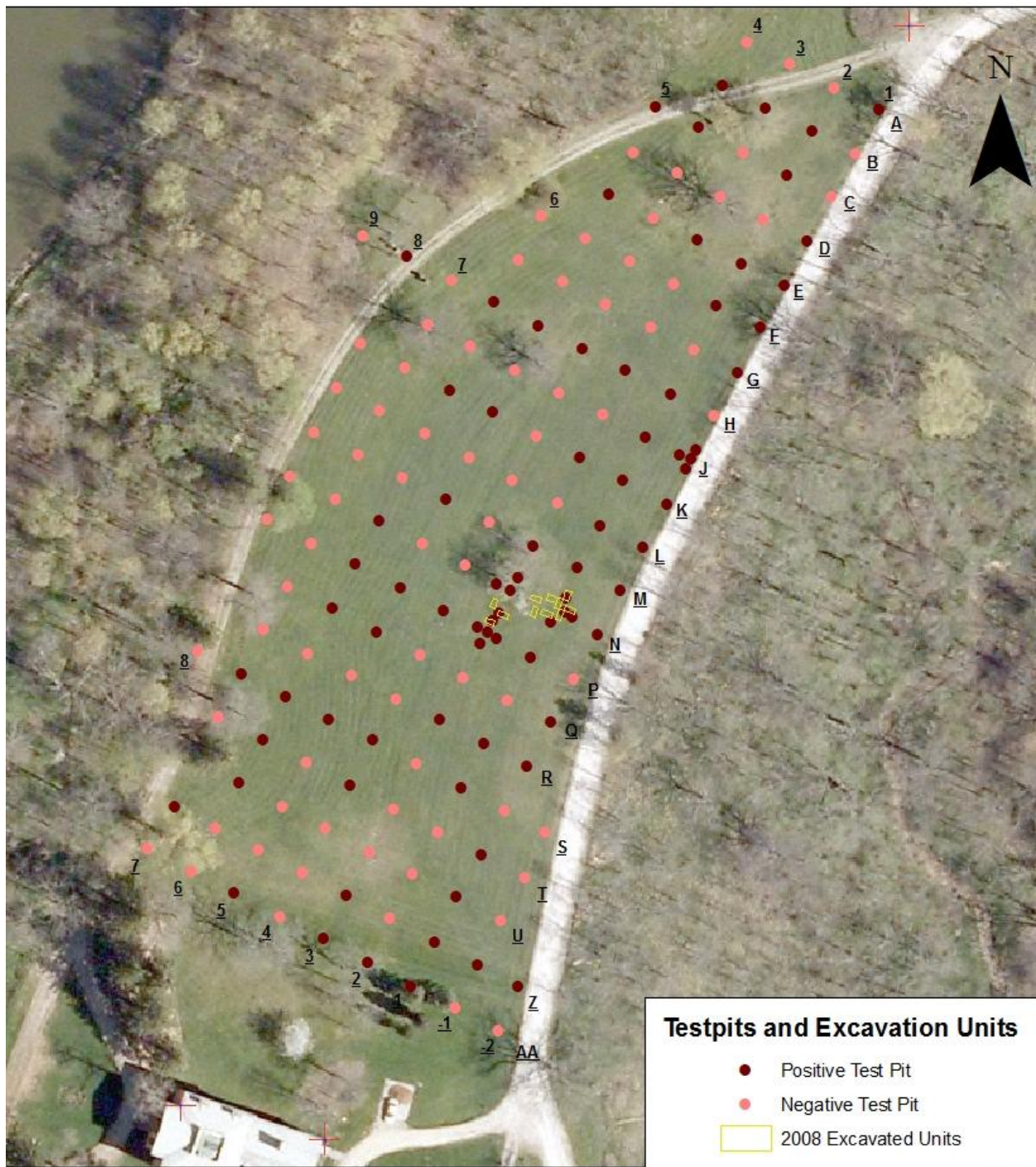

Source:  
Dr. John Triggs, Wilfrid Laurier University's  
Field School at Indiana 2008  
SWOOP Imagery, 2006

By: Anatolijs Venovcevs

Figure 23 Map showing location of test pits excavated by WLU students in July 2008. Courtesy of A. Venovcevs.





Figure 24 View looking south showing test pits excavated on a 10 metre grid. Ruthven mansion in background.



Figure 25 View looking north showing test pits excavated in north field. The blacksmith shop found near the copse of trees is just out of view to the left.

## Area 2 Summary of 2008 Excavations

Eleven excavation units were laid in to investigate more thoroughly the locations with high artifact content found during the test pitting survey. These covered an area measuring about 10 x 8 metres to the south and east of the copse. All units measured 1 x 2 meters and were positioned to provide maximum coverage with connecting stratigraphic profiles. Stratigraphy in the area is typically a 25-30 centimetre thick layer of sod and topsoil overlying clay subsoil. In several units, however, additional layers and features were exposed which provided evidence of a structure. Artifacts recovered from the excavation units number more than 3000 and include a variety of objects representing a diverse set of activities. Most significant was the evidence for a smithy dating from the early decades of the 19<sup>th</sup> century. Material evidence of the smithy in the form of several hundred pieces of wrought iron in various states of manufacture, together with slag and hundreds of horseshoe nails, is unique in the history of excavation at Ruthven Park. Datable artifacts such as ceramics provide additional evidence for the date of the structure which appears to pre-date the establishment of Indiana. Moreover, the recovery of a small number of glass trade beads, a few pieces of scrap copper, two silver

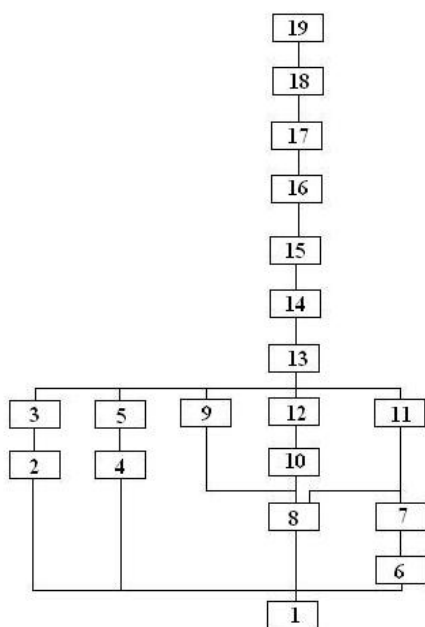

Fig. 26 Matrix for North Field without Periods.

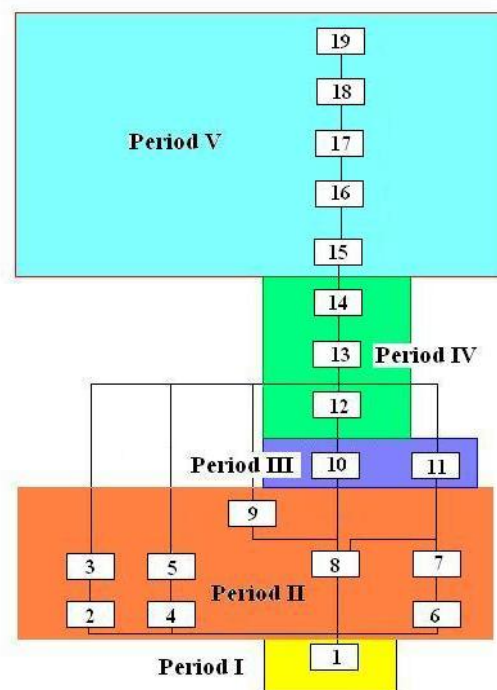

Figure 27 North Field Period Matrix all Units

tinkling cones, and a silver trade brooch, strongly points to a native presence, possibly the Lower Cayuga who were traditionally settled in this part of the Six Nations after 1784.

During the post-excavation analysis the stratigraphic sequence for all 11 units (Figure 26) combined was correlated and sub-divided into 5 Periods reflecting the history of the structure (Figure 27). The Harris matrix method of stratigraphic analysis was used for this purpose as in all previous excavations carried out by Wilfrid Laurier University at Ruthven Park N.H.S.

Table 2 Correlation Chart for the North Field 2008 Field School

Period	Phase	Description	0N9W	2S12 W	2S10 W	3S8 W	4S9 W	5S12 W	5S14 W	6S22 W	8S20 W	3S15 W	10S22 W	
V	19		3				3				3			test pit fill
V	18		4				4				4			test pit cut
V	17		1	1	1	1	1	1	1	1	1	1	1	sod
V	16		2	2	2	2	2	2		2			3	topsoil and layer below/layer below topsoil
V	15	Post- Destruction							2	3				topsoil
IV	14								3			2		latest destruction layer
IV	13							3	4	4	2	3	2	fill layer
IV	12	Destruction							5					north east corner burn layer
III	11	Latest Occupation							6		5			destruction layer? With seed beads, etc.
III	10	Initial Occupation							7					layer under NE burn (lot5)
II	9								8					foundation stones
II	8								9					displaced mottled sub, brick and charcoal inclusions
II	7		6									7		post hole
II	6											8		post hole interface
II	5									6				wall trench fill
II	4									7				trench interface
II	3									8	9			pointed pale mould
II	2	Construction								8a	10			pale interface
I	1	Pre- Settlement	5	3	3	3		4		5	6		4	subsoil



The stratigraphic sequence is shown in two diagrams (Figures 26 and 27). Figure 26 shows the 19 Phases of occupation identified in the stratigraphy from all units and represented in a matrix which shows the relative temporal position of each Phase constructed using the principal of superposition. Phases are numbered in rough chronological order such that 1 is the earliest and 19 is the latest. Vertical lines connecting boxes (Phases) indicate superposition and therefore the relative order in time of the phases. Figure 27 divides the same sequence into 5 Periods of occupation by subsuming related phases.

**Period I** The earliest phase represented in the sequence is the natural clay subsoil which is found in all units. In some cases a few artifacts were recovered from the subsoil probably due to human, animal or other natural agencies.

**Period II** This phase represents the construction of the smithy. Several post-holes and a mould from a pale (pointed picket), a wall trench, and a scattering of foundation stones are included in this Period.

**Period III** Two occupation layers were found between the construction events of Period II and the overlying destruction layers from Phase IV.

**Period IV** A fill layer with destruction debris and evidence of fire represents the destruction of the building.

**Period V** A layer or layers of topsoil and sod have accumulated over the destruction debris in the time since its destruction. More than 60% of the artifacts found in the excavation area are from this Period (Table 3). The incorporation of artifacts dating to the early 19<sup>th</sup> century – and therefore directly associated with the structure – may be due to cultivation of the field although no evidence of deep ploughing was found. Shallow plowing and later harrowing of the field may be responsible for the upward displacement of material into later deposits<sup>1</sup>.

## Artifacts

A total of 3165 artifacts were recovered from the North Field excavation units (Table 4). Although a considerable quantity of artifacts is found in all units, ranging from 161 to 646, almost 1/3 of the assemblage is found in units 5S15W and 8S20W, to the southeast and south of the copse of trees. The presence of trees prevented testing in this area specifically but it seems clear that artifact quantity increases with

North Field	Period	Total	%
	I	7	0.2
	II	3	0.1
	III	241	7.6
	IV	977	30.9
	V	1937	61.2
<b>Total</b>		<b>3165</b>	<b>100.0</b>

North Field Provenience	Total	%
0N9W	221	7.0
10S22W	207	6.5
2S10W	249	7.8
2S12W	246	7.8
3S15W	297	9.4
3S8W	161	5.1
4S9W	330	10.4
5S12W	223	7.0
5S14W	646	20.4
6S22W	238	7.5
8S20W	347	11.0
<b>Total</b>	<b>3165</b>	<b>100.0</b>

<sup>1</sup> A Six Nations' Diary, 1891-1894 Author(s): Fred Voget Source: Ethnohistory, Vol. 16, No. 4 (Autumn, 1969), pp. 345-360. The diary provides a glimpse into Iroquoian farming practices on the Six Nations Reserve describing among other things agricultural practices including harrowing, raking and plowing.

North Field			
Period	Provenience	Total	%
I	5S12W	7	100.0
	I Total	7	100.0
II	6S22W	1	33.3
	8S20W	2	66.7
	II Total	3	100.0
III	5S14W	185	76.8
	8S20W	56	23.2
	III Total	241	100.0
IV	10S22W	108	11.1
	3S15W	228	23.3
	5S12W	6	0.6
	5S14W	329	33.7
	6S22W	34	3.5
	8S20W	272	27.8
IV Total	977	100.0	
V	0N9W	221	11.4
	10S22W	99	5.1
	2S10W	249	12.9
	2S12W	246	12.7
	3S15W	69	3.6
	3S8W	161	8.3
	4S9W	330	17.0
	5S12W	210	10.8
	5S14W	132	6.8
	6S22W	203	10.5
	8S20W	17	0.9
	V Total	1937	100.0
	Grand Total	3165	

proximity to the copse.

Through time, as marked by the five Periods of occupation, there is an increase in quantity of material, although as will be discussed, the same types of items are found in each Period. Except for Periods I and II which have too few artifacts to comment upon meaningfully, the frequency of finds increases from 241 in Period III, the occupation layers, to more than 1900 in the post-destruction fill layers. Interestingly, the two units mentioned previously, 5S14W and 8S20W, contain the most artifacts in Periods III and IV, but in Period V the largest quantities come from units to the north of the presumed building location (Table 5). This may be attributable to plowing/harrowing of the site and the consequent northward displacement of artifacts away from the building.

## 5.0 Excavation 2010 – Area 1

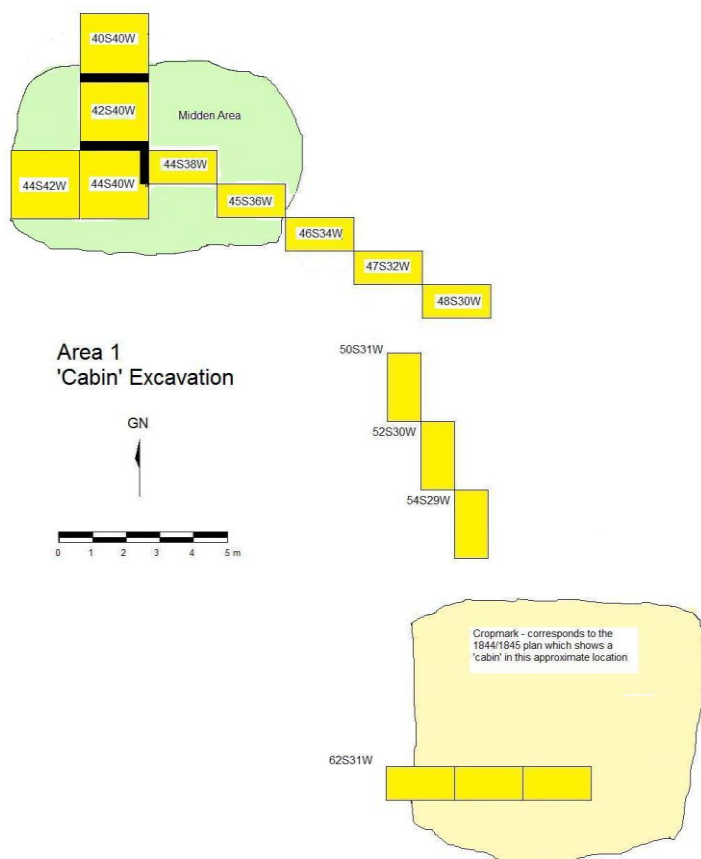

Figure 28 Plan of Area 1 showing units excavated in 2010.

structure in this location.

Stratigraphy from all units was combined into a single sequence composed of 10 individual phases grouped into 5 Periods of occupation (Table 6 Correlation Chart – Op. 1; Harris Matrix – Figure 30).

Period I	Pre-Settlement
Period II	Construction of Buildings
Period III	Initial Occupation
Period III/IV	Latest Occupation/Building Removal Mixed
Period IV	Building Dismantling, Removal and Abandonment
Period V	Post-Abandonment/Agricultural Activities

Thirteen excavation units were laid in to investigate more thoroughly the locations identified during the 2008 Stage 2 reconnaissance survey (Figure 28). The general area defined by lines S and T – 3-6 (Figure 23) yielded positive test pits with artifact concentrations higher than surrounding areas. Units in this area were laid out initially as 1 x 2 metre areas on a diagonal across the site to provide as much areal coverage as possible on the east-west and north-south axes. Unit size was increased to 2 x 2 metres towards the west part of the area when artifact frequencies indicated the presence of a sheet midden. A 1 x 6 metre trench (three contiguous 1 x 2 metre trenches) was opened in an area defined by a cropmark to investigate the possibility of a



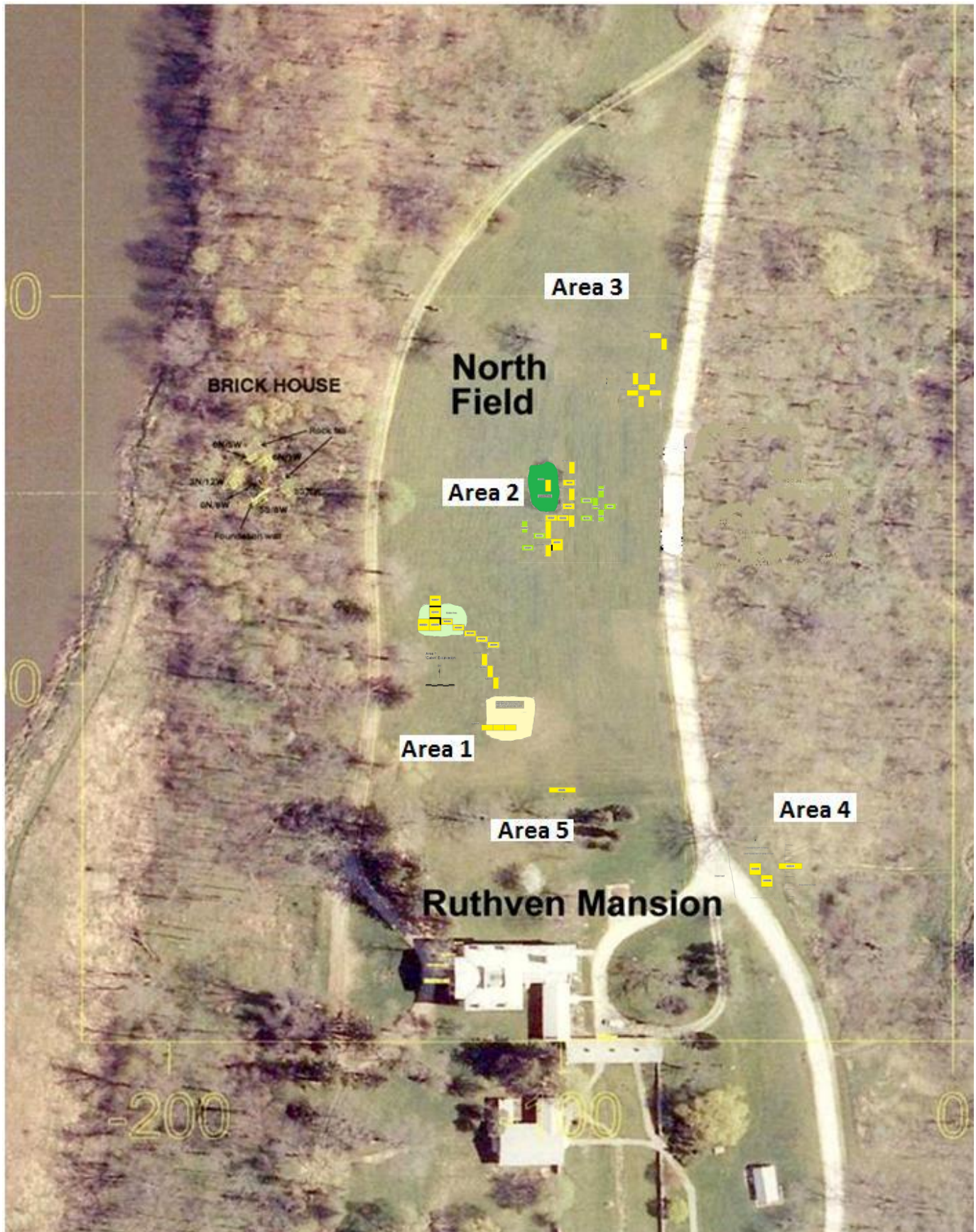

Figure 29 Excavation areas investigated in 2010 and referenced in text.

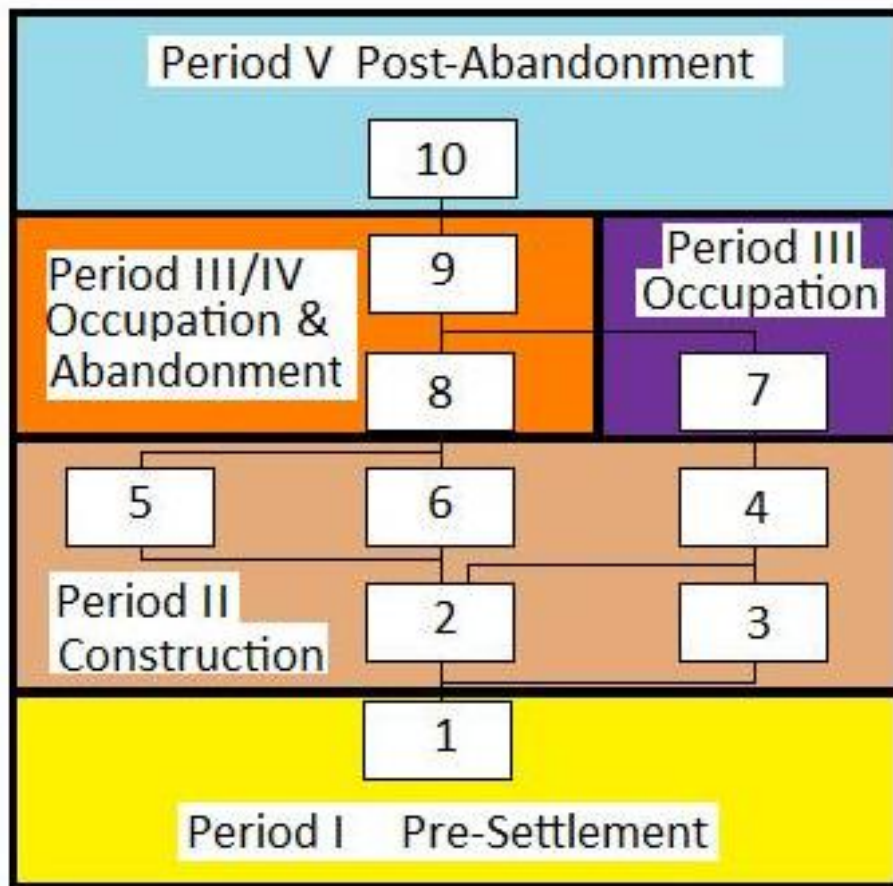

Figure 30 Period Matrix of North Field Area 1 showing phases in boxes and Periods which correspond to all excavation areas investigated in 2010.

The occupational sequence was constructed using the Harris matrix method of stratigraphic analysis (Harris 1989) and is represented above in Figure 30. Individual phases are described in detail below.

### Occupational History Constructed from the Archaeological Stratigraphy Area 1

**Period I:** The earliest Period of occupation is defined by the subsoil [**Phase 1**] which is composed of well-compacted, yellow-brown clay. The surface of subsoil is about 25 centimetres below the contemporary ground surface. Only a small number of artifacts were recovered from the surface of this layer, which had presumably been displaced to this depth through either natural processes such as tree roots or animals/insects, or by cultural agencies such as trampling or possibly plowing/harrowing.

**Table 6 Correlation Chart for Area 1 Midden 2010**

			44S/ 42W	40S/ 40W	42S/ 40W	44S/ 40W	44S/ 38W	45S/ 36W	46S/ 34W	47S/ 32W	48S/ 30W	50S/ 31W	52S/ 30W	54S/ 29W	62S/ 31W	Description	
V	10	Post-Occ./ Abandon.	1	1	1	1	1	1	1	1	1	1	1	1	1	1	Sod and topsoil
III/IV	9						2	2	2	2	2	2	2	2	2	2	15 cm thick layer with some architectural and domestic artifacts
III/IV	8	Latest Occupation/Dismantling and Removal mixed?														3	Clay layer
III	7	Occupation	2	2	2	2	3										Midden - dark loam medium compacted 15 cm depth
II	6																5 Shallow linear feature excavated into subsoil
II	5																6 Floor board impressions?
II	4						5,6			5							Posts - 15 cm diameter 6-8 cm deep
II	3						7										Interface
II	2	Construction events	3	3	3	3		3	3	3	3	3	3	3	3	4	A-horizon
I	1	Pre- Settlement	4	4	4	4	4	4	4	4	4	4	4	4,5	7		Subsoil



**Period II:** This Period is defined by five phases reflecting evidence of the earliest construction activity in the area. Overlying subsoil a medium-compacted layer of brown clay-loam was found in every unit with the exception of 44S/38W. The deposit represents the original A-horizon or the ground surface at the time of initial occupation [**Phase 2**]. The next events in the history of occupation are three post holes about 15 centimetres in diameter and extending down into the A-horizon and subsoil about 6-8 centimetres [**Phases 3 and 4**]. The posts are clearly structural and may be associated with a structure in the area as indicated by what may be a plank floor impression [**Phase 5**] and a linear floor feature [**Phase 6**]. Both features are found in unit 62S/31W, a 6 metre long trench that was laid in to investigate a crop-mark thought to mark the presence of a structure associated with a rich midden located to the northeast (described below). The plank impressions are stains found overlying the A-horizon and the subsoil clay and are oriented lengthwise in an east-west direction. In some places the planks overlay linear impressions in the subsoil which are about 6-8 centimetres in depth and which may represent the original sleeper trenches below the floor. More of the area should be exposed to clearly identify the full extent of these features, and the footprint of the structure, although the evidence seems to point to the presence of a building.

**Period III:** One Phase has been assigned to the actual occupation of the structure – [**Phase 7**] – a midden deposit located to the northwest of the building at the base of a gentle slope. The midden was excavated by five units positioned to define the north-south and east-west extent of the feature. It is estimated that the midden measures about 8 x 5 metres in area and ranges in depth from about 5-15 centimetres. The feature appears to be a surface midden which accumulated over time during the occupation of the nearby structure. Artifacts are numerous and contain predominantly food bone, together with ceramics, smoking pipes, some glass trade beads and other items associated with an occupation by native peoples. The finds will be discussed in detail below.

**Period III/IV:** The final phase of occupation and abandonment is represented by [**Phases 8 and 9**]. A layer of clay overlies the earlier floor features from Period II in the 1 x 6 metre trench laid in to investigate the presumed structure. The clay contains some artifacts which may be associated with the occupation of the structure but it is more likely that the material and the deposit were laid down after abandonment. During excavation the area became waterlogged with standing water due to heavy rainfall and it became difficult to separate the thin clay deposit from the overlying layer of loam which covers almost every unit in the area. The latter deposit [**Phase 9**] is a layer of medium brown clay loam about 10-15 centimetres in thickness that covers almost all units in Area 1 with the exception of the midden area. The deposit contained some architectural items and charcoal possibly derived from the abandonment of the structure.

**Period V:** The latest phase in the occupation sequence is the sod layer which covers all units in Area 1. The layer is about 5-8 centimetres in thickness and it supports a dense stand of grass and wild flowers typical of a meadow.

Draft Report

# Area 1 Artifacts

Area	Freq.	%
Area 1	4912	28.4
Area 2	6735	39.0
Area 3	2187	12.7
Area 4	3205	18.5
Area 5	240	1.4
Total	17279	100

Area 1	Freq.	%
Activities	4	0.1
Architectural	909	18.5
Arms & Military	89	1.8
Clothing	4	0.1
Construction Materials	0	0.0
Domestic Activities	0	0.0
Faunal/Floral	2878	58.6
Food	339	6.9
Preparation/Consumption		
Fuel	213	4.3
Furniture	1	0.0
Medical/Hygiene	3	0.1
Native	202	4.1
Native Trade Item	43	0.9
Personal	1	0.0
Smoking	53	1.1
Unassigned material	92	1.9
Unknown	81	1.6
	4912	100.0

	Freq.	%	%
Native	202		83.8
Awl	1	0.4	
Core	2	0.8	
Flake	114	47.3	
Misc.	82	34.0	
Debitage			
Projectile	2	0.8	
Point			
Scraper	1	0.4	
Native Trade	39		16.2
Item			
Awl	1	0.4	
Charm	1	0.4	
Pendant	2	0.8	
Polished	2	0.8	
Stone			
Scrap Metal	5	2.1	
Tinkling Cone	4	1.7	
Trade Bead	11	4.6	
Trade Metal	1	0.4	
Trade Silver	2	0.8	
Unknown	8	3.3	
Wampum	2	0.8	
	241	100.0	100.0

The artifact assemblage from Area 1 comprises more than 28% of all material recovered during the 2010 excavation season or the second largest concentration with almost 500 items (Table 7). By far the greatest majority of items are faunal bones (Appendix C Faunal Report) followed by architectural items (Table 8). The latter are

mostly nails but also more than 200 fragments of window glass, together with 2 hinges and a few brick fragments. This seems good evidence for the destruction of a building, likely a cabin considering the small amount of bricks recovered. Food Preparation items are the next most numerous and these include almost 300 ceramic tableware and storage vessel sherds together with about 30 sherds of container glass (Table 10). Of interest also is the relatively large number



of lithic flakes recovered (Table 9). These are found among the other artifacts dating to the historic period and it seems reasonable to conclude that lithic production or a traditional lithic industry was contemporaneous with the historic period occupation. Tools include two projectile points, an awl and a scraper. No evidence of native ceramic was recovered. Other items associated with the native occupation include 11 glass trade beads, two wampum beads, 2 pieces of trade silver and 4 tinkling cones. Together the evidence points solidly to an historic native occupation probably by the Delaware/Lower Cayuga according to the available historical records. The ceramic assemblage provides a good means of dating the assemblage. The earliest varieties include various decorated types of creamware (Table 11) as well as several types of decorated pearlware. Although a Mean Ceramic Date has not been calculated for the assemblage, the bulk of the tableware ceramics consist of pearlware varieties followed by refined white earthenware and creamware. Together the date is consistent with an occupation dating from the last third of the 18<sup>th</sup> century to the 1840s – a span of time that accords well with the documentary record (Faux 1985).

Draft Report

Table 10 Group and Class	Freq.	% within Group
Area 1	4912	
Activities	4	
Stable/Barn	4	100.0
Architectural	909	
Construction Material	487	53.6
Door & Window Hardware	1	0.1
Nails	102	11.2
Unknown	82	9.0
Window and Door Hardware	4	0.4
Window Glass	233	25.6
Arms & Military	89	
Ammunition/Artillery	67	75.3
Gunflints	18	20.2
Musket/Rifle	3	3.4
Uniform Insignia	1	1.1
Clothing	4	
Fasteners	4	100.0
Faunal/Floral	2878	
Bone	2642	91.8
Floral	16	0.6
Other Organic, non man-made	13	0.5
Shell	200	6.9
Unknown	7	0.2
Food Preparation/Consumption	339	
Bone	1	0.3
Ceramic Cooking/Storage	50	14.7
Cooking & Heating	1	0.3
Glass Beverage Containers	37	10.9
Glass Tableware	1	0.3
Ceramic Tableware	247	72.9
Unknown	1	0.3
Utensils	1	0.3
Fuel	213	
Cooking & Heating	213	100.0
Furniture	1	
Hardware	1	100.0

Medical/Hygiene	3	
Pharmaceutical Containers	3	100.0
Native	202	
Lithics	202	100.0
Native Trade Item	43	
Jewellery/Ornamentation	19	44.2
Miscellaneous Material	5	11.6
Ritual	11	25.6
Unknown	8	18.6
Personal	1	
Currency	1	100.0
Smoking	53	
Pipes	53	100.0
Unassigned material	92	
Misc. Material	11	12.0
Miscellaneous Material	81	88.0
Unknown	81	
Unknown	81	100.0

Table 11 Area 1 Ceramics	Freq	%
Period II	38	12.9
Ceramic Cooking/Storage	4	
Holloware	4	
C Red EW Glazed	4	
Tableware	34	
Flatware	34	
C Red EW Glazed	1	
Creamware Plain	1	
N/A	4	
Pearlware Early Palette Ptd.	2	
Pearlware Blue Transfer Printed	2	
Pearlware Edged	2	
Pearlware Late Palette Painted	2	
Pearlware Painted	2	
Pearlware Plain	12	
RWE Blue Transfer Printed	1	
RWE Edged Blue	1	
RWE Plain	3	
RWE Transfer Printed Other	1	
Period III	209	70.8
Ceramic Cooking/Storage	43	
Holloware	43	
C Red EW Glazed	39	
CEW Glazed	1	
FEW Jackfield	2	
Stoneware Derbyshire	1	
Tableware	166	
Flatware	166	
Canaryware Painted Brown	2	
Creamware Banded	4	
Creamware Painted	1	
Creamware Plain	29	
Creamware Transfer Printed	4	
N/A	14	
Pearlware Early Palette Painted	7	
Pearlware Banded	3	
Pearlware Blue Transfer Printed	6	
Pearlware Early Palette Painted	1	
Pearlware Edged	1	
Pearlware Late Palette Painted	1	

Pearlware Painted	10	
Pearlware Painted Blue	1	
Pearlware Plain	40	
Pearlware Transfer Printed	1	
Other		
Porcelain	1	
RWE Banded	4	
RWE Blue Transfer Printed	2	
RWE Early Palette Painted	3	
RWE Edged Blue	4	
RWE Late Palette Painted	1	
RWE Painted	5	
RWE Plain	19	
RWE Transfer Printed Other	1	
Yellowware Plain	1	
Period III/IV	46	15.6
Ceramic Cooking/Storage	3	
Holloware	3	
C Red EW Glazed	3	
Tableware	43	
Flatware	43	
Creamware Banded	1	
Creamware Painted	1	
Creamware Plain	4	
N/A	1	
Pearlware Blue Tr. Printed	1	
Pearlware Edged	1	
Pearlware Painted	1	
Pearlware Plain	16	
Porcelaineous Stoneware	1	
RWE Banded	1	
RWE Blue Transfer Printed	3	
RWE Edged Blue	1	
RWE Late Palette Painted	2	
RWE Painted	2	
RWE Plain	5	
RWE Transfer Printed Black	1	
Period V	2	0.7
Tableware	2	
Flatware	2	
RWE Plain	2	
Grand Total	295	100



# Area 2 Excavation Results

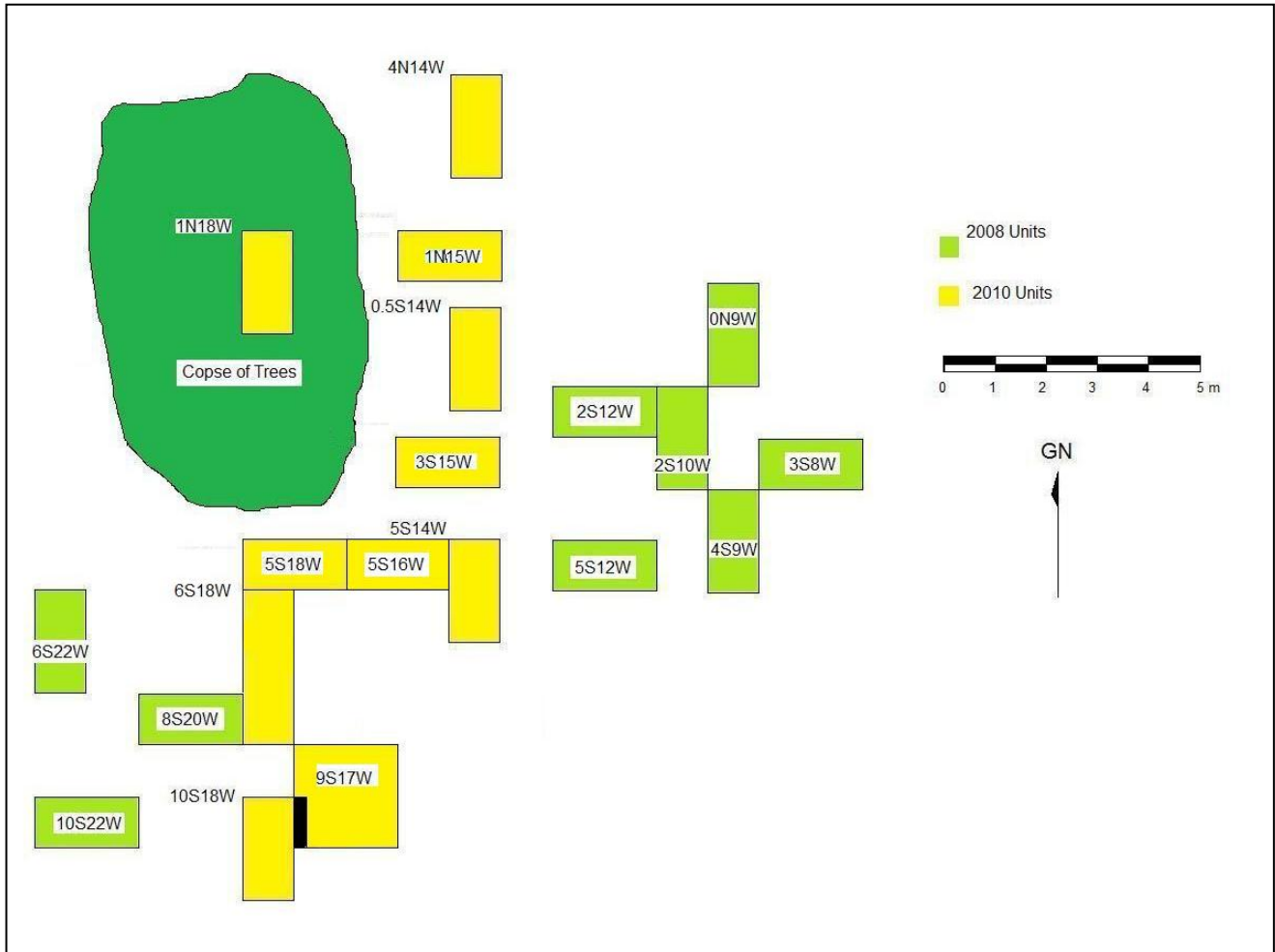

Figure 31 Excavation in the North Field was undertaken between July 7 and August 6, 2008. Eleven excavation units were opened during this time. Units were oriented on a grid laid out in the same orientation as that used in the West Field in 2006, but with different grid coordinates. The ON/OE origin of this local grid was located 137 metres north of the northeast corner of the buttery in a line parallel to that wall.

## Occupational History Constructed from the Archaeological Stratigraphy Area 2

This area was investigated in 2008 when 11 excavation units revealed the presence of a smithy that pre-dated the town of Indiana by several decades. In addition to the slag and cast-off iron artifacts that indicated blacksmithing activity, other recovered from the excavation were typical Euro-Canadian items dating between c.1780 and 1835; e.g., several varieties of ceramic, container glass, smoking pipes, food bone, building materials, clothing items, and a few pieces of lead shot. Toward the close of the excavation in 2008 other items typically associated with First Nations settlements dating to this period; i.e., glass beads and trade silver pointed to a much different type of occupation than anything previously encountered by the Wilfrid Laurier Field Schools. The finds prompted a continued investigation of the area designated as the North Field in 2010. In this season 9 additional units (and two units begun in 2008 but not completed) comprising 25 square metres in area were laid in amongst those previously excavated (Figure 31). These were strategically placed to provide further information on structural remains found in several units in 2008. These additional units have provided much new information on the occupational history of the area and a much better understanding of the smithy location.

The occupational history now consists of 30 different phases grouped into 5 larger Periods:

Period I	Pre-Settlement
Period II	Construction of Buildings
Period III	Initial Occupation
Period III/IV	Latest Occupation/Building Removal Mixed
Period IV	Building Dismantling, Removal and Abandonment
Period V	Post-Abandonment/Agricultural Activities

The description of the individual phases below is based on the analysis of the stratigraphy from the 20 units excavated in 2008 and 2010. The order of the phases is chronological and is based on the superposition of archaeological layers analysed using the Harris matrix method of stratigraphic analysis (Harris 1989). The reader is referred to the matrix drawing for the area (Figure 32) and also the correlation chart which provides the unit context for specific phases (Table 12).

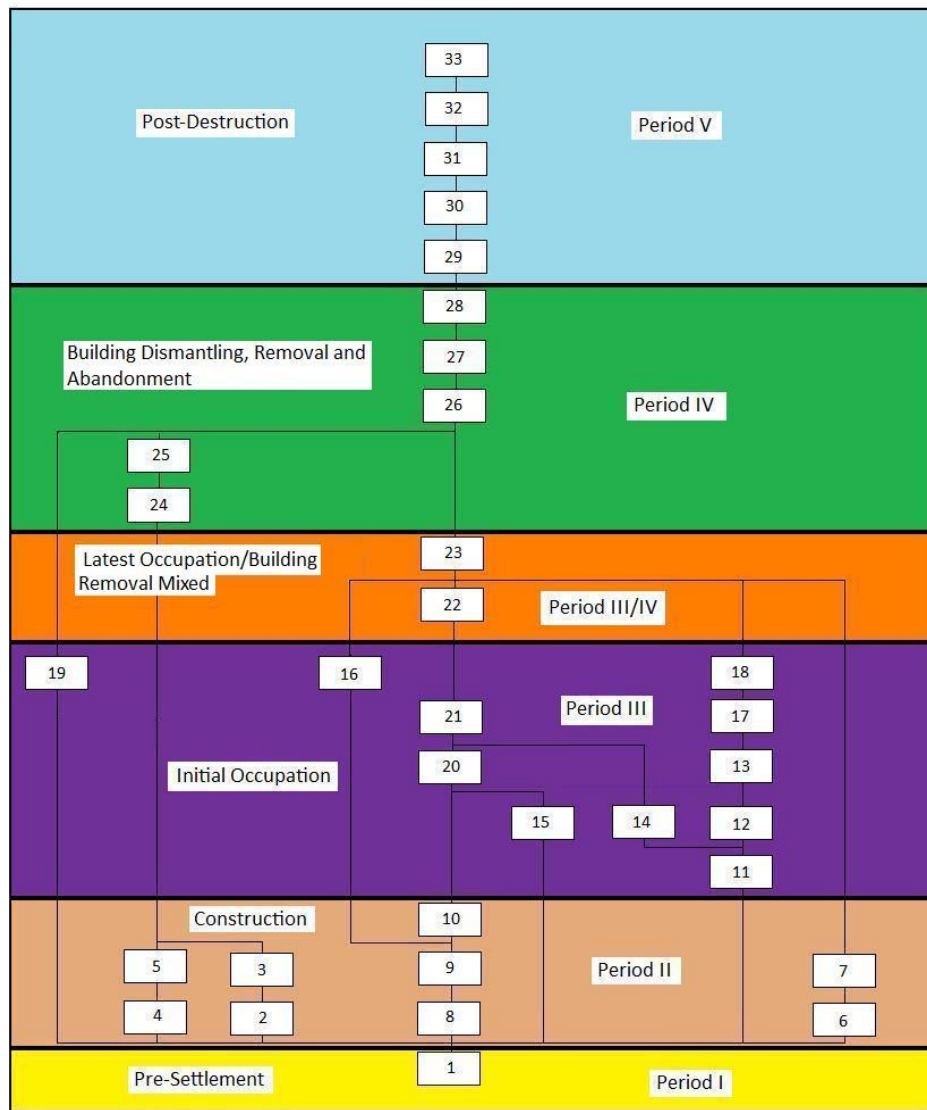

Figure 32 The occupational sequence for Area 2 is the most complicated of all excavation areas examined in 2010. The sequence is made up of 33 separate phases representing unique events in the depositional history of the site. These represent the entire archaeological history of the two structures for which evidence was found: the Lower Cayuga/Delaware Council House and the associated blacksmith shop. Clear evidence of the construction of the Council House is provided by the stone fireplace and foundations exposed. Several posts and pits were also found in the structure. Clear evidence of smithing is present in the form of hundreds of cast off iron scrap and partially finished – or ruined and discarded – items such as hinges, wedges and other unrecognizable pieces. The exposure of a concentration of brick to the north of the Council House fireplace is interpreted as the location of the forge for the smithy.



**Table 12 Correlation Chart for 2010 Units Showing Phases Corresponding to Numbered Boxes on Matrix**

Period	Phase	10 S18W	9S 17W	6S 18W	5S 18W	5S 16W	5S 14W	3S 15W	1N 15W	4N 14W	1N 18W	0.5S1 4W	Description	
V	33												test pit fill	
V	32												test pit cut	
V	31	1	1	1	1	1	1	1	1	1	1	1	sod	
V	30	2	2	2	2	2			2	2	2	2	topsoil and layer below/layer below topsoil	
V	29	Post-Abandonment						2						topsoil
IV	28						3	2	3	3		3	latest destruction layer	
IV	27				3,4					4	3,4,5, 6		ground surface deposit on exterior of building, displaced soil from pit/feature in 1N18W	
IV	26	3	3	3	5	3	4	3	4		7	4	post-destruction fill layer over HFI foundation wall with native items, beads, otolith, lots of nails, window glass, scrap metal, wood	
IV	25							4					interface/surface of excavation from previous year	
IV	24	Dismantling and Removal						6	5	5		8	5	destruction layer with lot of brick, evidence of burning, small limestone pieces - from blacksmith shop? - building to the north of Council House
III/IV	23	4	4	4	6,7	4,5	5						destruction layer? charcoal and brick pieces, seed beads, wampum, trade silver, button, buckle, lots of ceramics in 6S18W, lots of brick in units north of Council House	
III/IV	22	Latest Occupation/Dismantling and Removal mixed?						7						charcoal in hearth and dispersed
III	21				11	6	7	7					trench feature in east side of unit beside fireplace foundation - lg. metal bar found - see 5S14W for similar feature - lot 5	
III	20				10								Possible floor layer in building	
III	19									5,6			pit in 4N14W with burnt material and charcoal	
III	18		6										burnt wood feature and molten glass, brick	

Correlation Chart for 2010 Units Showing Phases Corresponding to Numbered Boxes on Matrix														
Period	Phase	10 S18W	9S 17W	6S 18W	5S 18W	5S 16W	5S 14W	3S 15W	1N 15W	4N 14W	1N 18W	0.5S 14W	Description	
III	17		6a										interface for lot 6 in 9S17W	
III	16	8a	8a		9a	8a	8a						Destruction of wall foundation (Horizontal Feature Interface)	
III	15							6	6			6	displaced subsoil floor layer in blacksmith shop	
III	14						11						displaced subsoil floor layer? under NE burn (lot5)	
III	13	5	5	5	8								displaced soil from foundation trench excavation - ground level outside building? Or floor level in building? - window glass and nails in 9S17W, not exc. in 6S18W	
III	12	7			13								post hole fill in NE corner 10S18W possible door-post?, and pit in SW corner 5S18W	
III	11	Initial Occupation	6				9,14						displaced soil from foundation trench excavation	
II	10				14								wall trench fill	
II	9	8	8	6	9	8	8						foundation stones	
II	8				14a								trench interface	
II	7											11	post hole	
II	6											10	post hole interface	
II	5						10,13						large post feature near fireplace - fill	
II	4						10a,1 3a						interface for above	
II	3	10, 11, 12					15,16						pointed pale mould, exterior to building?	
II	2	Construction	10a, 11a, 12a				15a,1 6a						pale interface	
I	1	Pre-Settlement	9	7	in prog.	12	9	12	8	7	7	9	7	Subsoil

**Period I:** Represented only by **Phase [1]**, this is the clay subsoil found in all units at varying depths but approximately 30-40 centimetres on average below the present ground surface. The clay is very dense and well compacted with a homogeneous consistency and very few stony inclusions. With one exception, unit 6S18W, all units were excavated to subsoil. No evidence of deep ploughing was found in any of the units in the form of plough scars in the subsoil, although use of a spike-tooth harrow or cultivator may have caused disturbance and mixing to deposits as deep as 25 centimetres below the surface. This will be discussed in more detail in Period V. There was no evidence of an organic buried A horizon in any of the units.

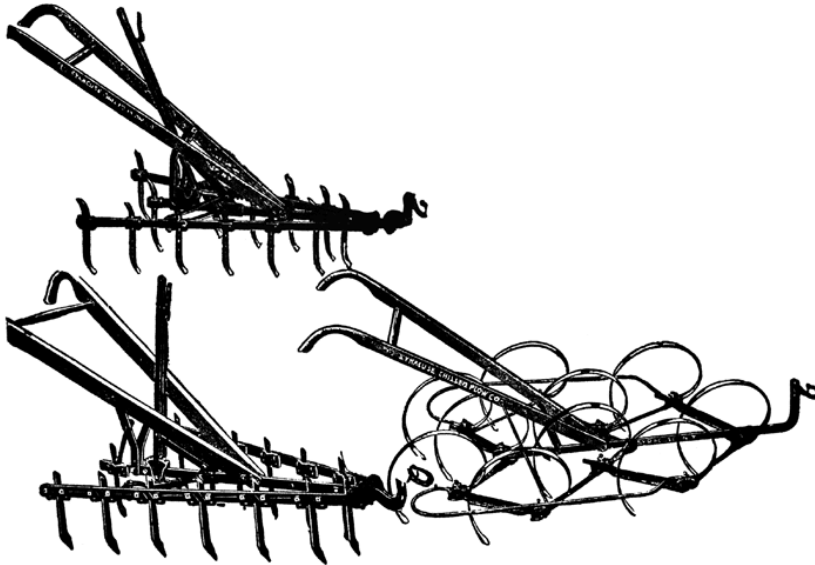

Figure 33 Spike-tooth and spring-tooth cultivators, to be used where harrows cannot be employed. L. H. Bailey *Garden-Making* (New York: The Macmillan Company, 1898), Copyright: 2009, Florida Center for Instructional Technology.

**Period II: Phases [2-10]** in Period II are associated with the earliest construction events in what are probably two separate buildings. **Phases [2,3]** (interface and fill respectively) are six pointed posts or pales found in four units located to the west of the building identified as a possible Council House. The latter has a stone foundation and fireplace and its footprint is fairly well identified. The location of the pales outside the presumed Council House may indicate a temporary structure, or possibly a covered shed, that

is more likely associated with the blacksmith shop. The large amount of iron scrap found in this general area suggests that it may have been a covered section of building attached to the Council House where scrap was stored for later re-use by the smith. The posts are about 15-20 centimetres in diameter and extend into the subsoil for a depth of about 30 centimetres. Considering the compact nature of the soil this seems the practical limit of excavation for a pointed pale/post to penetrate the soil without excavating a larger pit. Another two posts are found in unit 5S14W in a location in front of and slightly to the east side of the fireplace in the presumed Council House. The function of these two posts is uncertain. There is also evidence of a smaller square, flat-bottomed post hole in unit 8S20W **Phases [6,7]**. This intersects one of the pales in the same unit and was determined to pre-date this earlier feature. The post may indicate later alteration to an existing building with replacement of a more substantial post. For the latter post, it is difficult to speculate as to whether this is associated with a structure due to its isolated location.



**Phases [4,5]** represent a fairly large pit found in the corner of unit 5S14W in about 1 metre in front of the fireplace. Only about ¼ of the pit was found but the estimated diameter is perhaps greater than 100 centimetres and about 25-30 centimetres in depth, excavated into the clay subsoil. Only 8 artifacts were recovered from the pit, (food bone, a wrought nail, a blue glass bead, and a few pieces of limestone with mortar attached). The stratigraphic position of the pit is such that it is one of the earliest construction events in the area but the fill contained within the pit may date to a considerably later period if the pit was left open such as might occur if the pit were a subfloor cellar covered by a wooden floor during the occupation of the structure. The pieces of mortared stone point to a destruction event rather than a construction event and in this sense the fill in the pit may have accumulated after the floor was removed during the dismantling or removal (see below – **Phase [16]**). The location of the pit directly in front of the fireplace is reminiscent of a similar feature found at the Naval Establishment in Penetanguishene (Triggs 2004b). Originally constructed as a naval hospital this structure was later occupied by native people who came to the establishment to receive the King's Bounty ('presents' given to native allies up to the mid-1830s) during a time when the building had been abandoned but used by 'squatters'. The cellar pit was an original feature but filled with some of the stones from the collapsed chimney. Beads, trade silver and a pendant found in the latest period of fill supported the interpretation as a building used by native people even though it was in a decrepit state. Subfloor pits for food storage were certainly a common feature in settler's cabins and it is quite possible that this was the original function of the pit in this instance.

The last three phases in this Period (**Phases [8-10]**) are related to the construction of the building tentatively identified as the Council House (see historical reference section above). This structure is defined by a stone wall foundation on the west side and a masonry fireplace on the north. The estimated dimensions of the structure are at least 7 metres north-south by about 6 metres east-west. Interestingly the orientation of the building is on the same north-south axis alignment as the excavation grid, which itself is oriented to Ruthven mansion and outbuildings. The completion of Ruthven mansion in 1845 clearly post-dates the construction of the presumed Council House, which in all likelihood is associated with a Delaware and Lower Cayuga settlement, and which first appears on maps in the 1790s. On the surface this seems to suggest that Ruthven mansion's specific orientation was influenced by the existing Council House. In one sense this is true, but it may be more accurate to state that the town of Indiana – whose lots are also in the same grid orientation as the presumed Council House – was influenced by the existing Delaware/Lower Cayuga settlement at the time that the town was surveyed in the early 1830s. Ruthven arguably followed the same orientation as the town lots a decade later, but indirectly, the lay-out of Ruthven can be said to have been influenced by the First Nations settlement established in the last decades of the 18<sup>th</sup> century.

**Period III** This period represents the occupation of the building and includes Phases 11-21. During the construction of the Council House there appears to have been some excavation into

**Ruthven Park National Historic Site**  
 Plan View of Possible Foundation With Fire Place

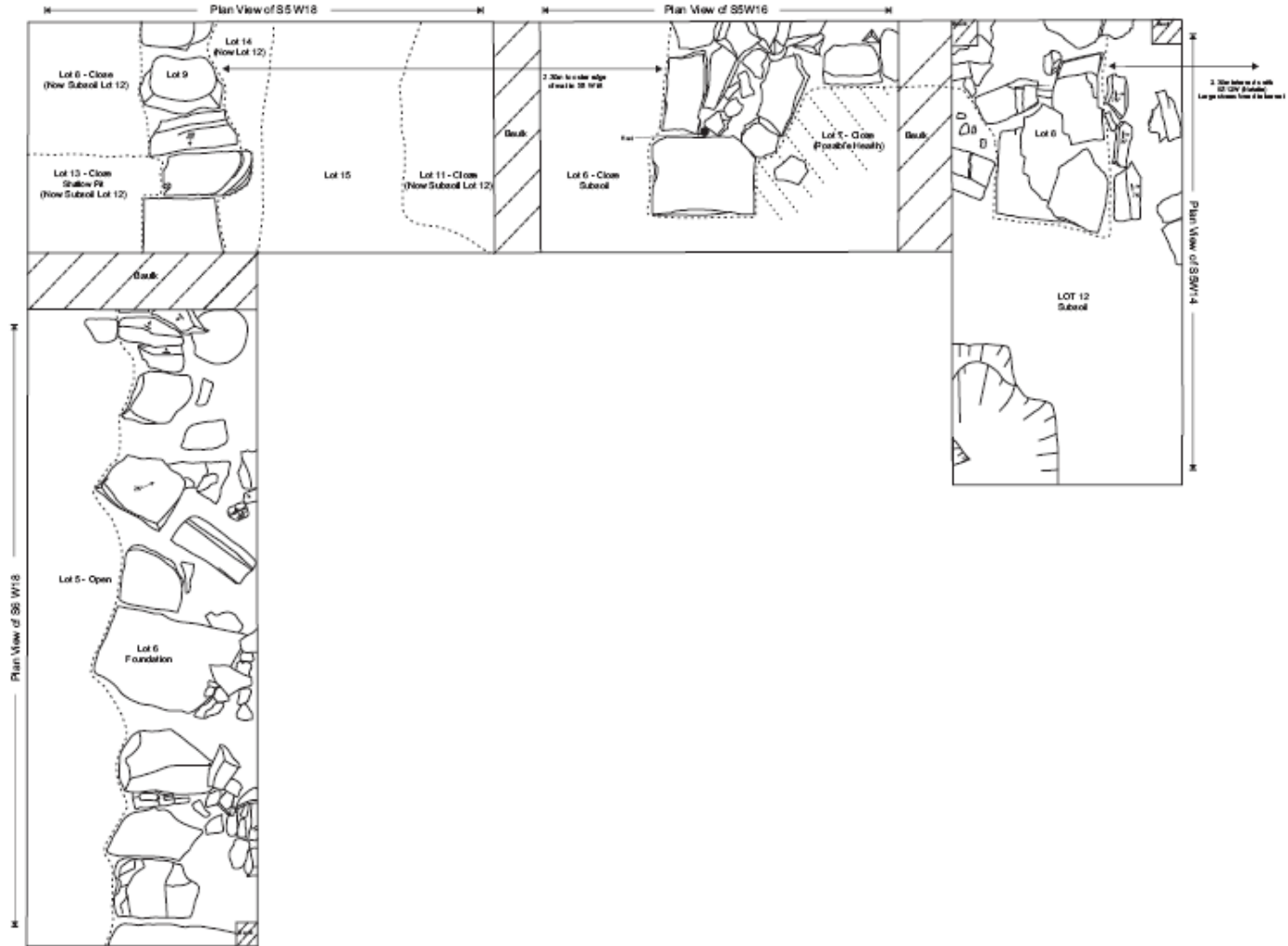

Drawn by: J. Tiggs & L. Robinson      June 24, 2010      Ruthven Park National Historic Site      Probable West Wall Foundation With Fireplace      Scale 1:10      Plan View of: S6 W18; S5 W18; S5 W16; & S5 W14

Figure 34 The stone foundations of the fireplace located at the north end of the presumed Council House and dry-laid west wall foundation partly exposed.

subsoil for the placement of the dry-laid wall stone wall foundation as found in units 10S18W and 5S14W. Some of this material was incorporated back into the foundation trench itself but the remaining soil seems to have been left in situ in some areas. **Phase [11]** represents two isolated small mounds of this displaced subsoil which, projecting as it does above the actual subsoil surface may have been covered over by a wooden floor as suggested above. It is also possible that the slightly raised hump of soil in 5S14W may have served as a support of sorts for a sub-floor support beam or sleeper/joist. Additional architectural features associated with the occupation and construction/alteration of the Council House are two pits found in two units. The first of these is in unit 10S18W and although only part of the feature was found it was suspected to be a post hole adjacent to the stone foundation at the south end of the structure. Another pit found along the same wall but at the north end of the building in 5S18W may represent the same type of post hole although in this case a greater part of the feature was exposed. The pit measures about 30 centimetres in depth and is at least 40 centimetres in diameter. This may be the same feature as that described in **Phase [4,5]** in unit 5S14W as it is dug into subsoil but its location is adjacent to the wall in this phase suggesting a structural function. Material found in the pit is limited to 11 fragments of mammal bone which being found in the pit fill do not provide an indication of its original function. Rather, the location, size and depth of the pit suggest that it marks where an interior post was situated near the northwest corner of the building.

**Phase [13]** is significant in that it may be the floor level inside the structure. The layer of medium compacted clay is only about 3-5 centimetres thick but contains a considerable number and diversity of artifacts such as clothing items ( buttons), musket ball, smoking pipe, faunal bone and also nails and window glass. If the structure had a wooden floor this may be the subfloor surface, however there is no definitive evidence for a wooden floor except in the areas previously mentioned at the north end of the building where some posts and subfloor pits are found. In any case this represents the earliest 'living surface' within the structure.

**Phases [17, 18]** Excavated into this layer in 9S17W is a small elongated pit about 10 centimetres in depth and 20 centimetres in length. The shape may be misleading as it is located in the extreme northeast corner of the unit where it intersects the north and east baulk, and it could as easily be square or rectangular. The feature may have been structural originally – possibly a floor support – but was later filled with destruction debris, e.g., brick and mortar, together with some slag and molten glass. All of the material in the pit exhibited evidence of burning and the presence of burnt wood within the feature indicates an in situ burning episode. This is quite likely in fact as the feature fill lies directly below the major destruction/removal level represented by Phase 23 – described below.

**Phase [14]** is an isolated deposit of displaced subsoil found below a burn deposit, **Phase [21]** in unit 5S14W adjacent to the fireplace at the north end of the building. Representing the latest

phase in the building's occupation **Phase [21]** is fill within a 15-20 centimetre deep trench located adjacent to the fireplace on the east and west sides (units 5S16W and 5S18W). Another trench fill found in unit 3S15W to the north may be related although this is clearly outside the building. Nevertheless, the fill within all the features exhibits evidence of burning and it seems likely that whatever was contained within the feature, presumably a structural timber, was removed and the cavity of the hole filled in with surrounding soil and the burned debris associated with the dismantling and removal of the building.

There are three isolated layers and features found in widespread units which represent various types of activity. **Phase [15]** is a layer of loamy clay with fragments of charcoal and brick found in three units to the north of the Council House. The layer contains a variety of artifacts (beads, ceramics, food bone) together with some building debris such as brick and window glass. The presence of slag also suggests that it is related to the blacksmith shop or certainly deposited at the time that the shop was standing. It is possible that this is the ground surface which would have been behind the Council House and blacksmith shop which was used as a midden of sorts as several pieces of large bone suggest. The stratigraphic position of the layer directly over subsoil also suggests that this may be a buried A-horizon which has been heavily disturbed through trampling.

**Phase [19]** is a pit found to the north or rear of the Council House. The pit contained a considerable amount of charcoal and some burnt artifacts. This also may represent a midden based on the quantity and variety of artifacts found. Most of the material is faunal bone but ceramics, container glass, smoking pipes, musket flints, a piece of trade silver, and a few beads all point to a place where refuse was discarded in a shallow midden pit.

**Phase [20]** found at the north end of the Council House adjacent to the fireplace may be an interior floor deposit. A considerable quantity and variety of artifacts were recovered here. Faunal bone is in greatest evidence but more than 80 pieces of bird and buck shot were also found together with gunflints, at least 15 pieces of wampum, smaller numbers of glass beads, a silver brooch, straight pins and a few nails and pieces of window glass. If the structure had a wooden floor as has been suggested some of the smaller items such as the shot and beads could easily have fallen through the cracks in floorboards. Larger items may have become incorporated into the layer after the removal of the boards during demolition or removal of the building.

**Phase [16]** probably represents the last phase of activity associated with the building as it is the horizontal interface of the stone foundation; i.e., the surface upon which the timber frame of the building rested.



David Faux (1985) notes that the Lower Cayuga Council House was likely moved from Ruthven to another location. The archaeological evidence supports this observation in that the structure appears to have been dismantled rather than demolished. For example, although window glass and nails were found there is nowhere near the quantity that one might expect to find had a building been demolished on site. Rather, the relatively small numbers of these items suggests that they were the result of unintentional breakage in the case of the window glass, and the nails were the result of floorboards and other structural items being dismantled. The numerous small pits described for this Period also suggests subfloor excavation in order to remove sleepers or posts which would have supported the floorboards. In contrast, the masonry structural remains are those non-portable items that were left behind as building stones would presumably have



been available at the new location where the building was to be situated. The numerous small brick fragments on the other hand, while these may be considered non-portable, appear to have been salvaged for use in the new location.



Figure 35 Modern house moving employs similar technology as that used during the 19<sup>th</sup> century – jacks, temporary frames and wheels.

It is significant that no complete bricks were found during the excavation and instead only the crumbled remains of bricks, particularly in units located at the rear of the building, were recovered. If the chimney were dismantled in small sections; i.e., with some of the bricks remaining mortared together, this may account for the lack of complete bricks.

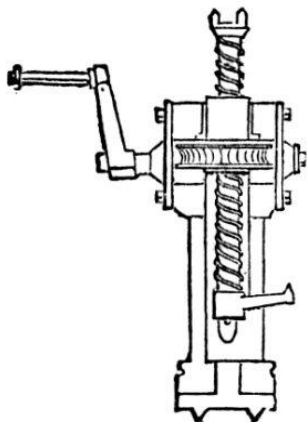

Figure 36 Screw jack.

The method of moving a structure measuring perhaps 7 x 6 metres may seem a daunting task but examples of this sort of activity are not unprecedented at this time (see Stevenson, David 1838 'Sketch of the Civil Engineering of North America'. London: John Weale Architectural Library). Stevenson notes that this was common in New York owing to the cost of labour in constructing a new building. Wages for labourers were about twice what they would have been in England at the same time. Houses of timber were the easiest to move but it was not uncommon to move brick houses measuring 50 by 25 feet. This was accomplished by inserting wooden beams perpendicular to the direction in which the house

was to be moved and then lifting the house with screw jacks. One can easily imagine the same process being employed for a log building of smaller dimensions such as the Council House. Stevenson also mentions that this was frequently done without mishap even to the extent that wall plaster remained intact, as well as floors and even furniture!

Perrin (n.d.) has noted that in the 19<sup>th</sup> century houses were moved disassembled, partially disassembled, or intact (<http://www.concordma.com/magazine/winter03/movinghouses.html>). Total disassembly required more time and effort than partial which entailed removing the plaster, lath, floors, interior walls and sometimes the roof. Movement of entire structure intact was perhaps the most efficient method. This could most easily be accomplished by raising the structure from the foundation, using screw jacks, and constructing a sled underneath with timbers. In this way buildings could be moved considerable distances using a yoke of oxen or horses. The entire process could be facilitated if done in the winter over snow and ice. In this way it is not difficult to imagine that the Lower Cayuga Council House currently situated on the other side of the river was formerly the building situated at Ruthven Park as Faux (1985) suggests.

**Period III/IV: Phases [22-23]** The final occupation is mixed with events related to the actual removal of the building. In every unit found within the Council House a layer of loamy clay with charcoal and brick inclusions covers the exposed surface of the foundation walls [**Phase 16**]. The deposit contains a great diversity of artifacts and in large quantities. Items attributed to native people include wampum, seed beads, trade silver in addition to other categories of material such as ceramics, bone, container glass, nails and window glass. The widespread extent of the deposit in every unit associated with the building marks this as a horizon after the partial dismantling/removal of the building and the disturbance to existing deposits as a result of that activity.

**Period IV: [Phases 24-28]** Events which can be directly linked to the dismantling and removal of the building define this Period. Destruction debris such as window glass and nails are found among brick fragments and charcoal in **Phases [24, 26, and 28]**. These deposits are found in all units associated with the Council House and blacksmith shop to the west of this structure, as well as units to the north and east. **Phase [26]** marks an extensive horizon and appears to be the latest significant ground surface formed after the Council House was moved. Other artifacts are found in the layer but not in the same abundance as in the **Phase [23]** horizon. Phase [25] is an interface or surface marking the end of excavation in 2008 when the unit, 3S15W, was first opened. **Phase [27]** is a deposit of displaced subsoil located to the north of the Council House that formed the contemporary ground surface in this area.



Figure 37 Dry-laid wall in unit 6SW18.



Figure 38 Rear of fireplace foundation in unit 5SW14.



Figure 39 West side of fireplace in unit 5SW16.

**Period V: [Phases 29-33]** The latest events in the excavation area are defined by the modern ground surface, sod and topsoil, represented by Phases [29-31]. This layer appears to have formed naturally over the lower 19<sup>th</sup> century ground surface. If the area was harrowed or ploughed, the sod and topsoil post-dates this activity. The evidence for disturbance due to plowing or harrowing is not clear although if this activity took place it was on a limited scale and perhaps only occurred once or twice. Evidence of this type of disturbance may be found in the

displacement of some of the hearth stones and fireplace stones which were not in situ upon excavation. However, the movement of these stones could just as easily be attributed to the activity associated with the partial dismantling and removal of the Council House. Certainly, there is no evidence for deep ploughing as plough scars are not visible in the soil. The average depth of deposits in the entire excavation area is about 30 centimetres from sod to subsoil. The final two phases, [32, 33], represent the test pits excavated in 2008 before the excavation units were established.

Draft Report



# Area 2 Artifacts

Table 13 Area 2	Freq.	%
Activities	278	4.1
Architectural	1496	22.2
Arms & Military	514	7.6
Clothing	14	0.2
Construction Materials	0	0.0
Domestic Activities	2	0.0
Faunal/Floral	1933	28.7
Food	880	13.1
Preparation/Consumption		
Fuel	175	2.6
Furniture	3	0.0
Medical/Hygiene	0	0.0
Native	86	1.3
Native Trade Item	184	2.7
Personal	1	0.0
Smoking	167	2.5
Unassigned material	478	7.1
Unknown	524	7.8
	6735	100.0

The Area 2 artifact assemblage stands as the largest concentration of artifacts found in any excavation area during the 2010 season. More than 6700 artifacts were recovered representing 39% of all material found (Table 7). As in Area 1, Faunal remains are the most numerous of any artifact Group (almost 2000 fragments – Appendix Faunal Report) followed by Architectural (Table 13). Nails and window glass are found in almost equal numbers (n= ~500-600) and construction materials – blacksmithing scrap – in slightly lesser numbers (n=~300) (Table 15). Artifacts from the Food Preparation Group comprise 13.1% of the total Area 2 assemblage and ceramics are by far the most

Table 14 Area 2	Freq.	%	%
Native	86		31.9
Blade	2	0.7	
Core	1	0.4	
Flake	48	17.8	
Fossilized Rock	1	0.4	
Misc. Debitage	30	11.1	
Native Ceramic	1	0.4	
Polished Stone	2	0.7	
Projectile Point	1	0.4	
Native Trade Item	184		68.1
Brooch	3	1.1	
Pendant	5	1.9	
Ring	1	0.4	
Scrap Metal	23	8.5	
Tinkling Cone	6	2.2	
Trade Bead	86	31.9	
Trade Silver	15	5.6	
Unknown	7	2.6	
Wampum	36	13.3	
Wire	1	0.4	
Zoomorphic	1	0.4	
Figure			
	270	100.0	100.0

numerous within this group with more than 700 sherds representing dozens of decorative and waretypes (Table 16). Interesting too are the large number of items in the Arms Group which includes more than 400 pieces of lead shot, 50 ball and buck shot, 5 musket balls and 15 gunflints (Table 15). Many of the musket balls are newly cast and it seems that in addition to blacksmithing the smith was also a ‘whitesmith’ working in lead. A few other lead artifacts indicate lead working also. Artifacts from the Native

Group are found in abundance although lithics are not as well represented as in Area 1 (n=82). A single sherd of native ceramic was recovered also. Historic period native are by contrast very well represented in Area 1 and include 86 glass trade beads, 36 pieces of wampum, at least 15 pieces of trade silver, rings, tinkling cones and brooches (Table 14).

The presence of so large a quantity of wampum, relative to any other area excavated, points to the special purpose activities occurring in this structure – also the only building with a stone fireplace and dry-laid foundations. The building, presumably the Council House mentioned in documentary sources, is located at the centre of a cluster of small cabins. The structural remains from Areas 1, 3, 4 and possibly another in the same location as the Presbyterian church excavated in 2008, stand in contrast to the building in Area 2, the Council House, in that the former cabins do not incorporate stone into the foundations and have only minimal amounts of brick which is presumably from a chimney. Historically wampum functioned in a ceremonial, religious and symbolic way to cement alliances and agreements. The presence of wampum in Area 2 supports the contention that the structure is in fact the Council House described by Patrick Shirreff in 1835 (Appendix B) and also depicted on the 1828 ‘Lugger’ map (Figure 6). Other artifacts which may be zoomorphic representations require further analysis, together with a more detailed analysis of the beads and other jewellery, but it seems clear that the structure is special purpose. The large quantity of smithing material, slag and

cast off metal objects, is interesting in that these occur in the same location as the Council House. Also, not to be ignored is the huge quantity of items normally associated with a domestic occupation; i.e., ceramics, container glass, smoking pipes, faunal remains, clothing items such as buttons and pins, and firearm accoutrements. Together the evidence points to a multi-purpose building – ceremonial, industrial and domestic – which, according to documentary sources is not unusual among Delaware Big Houses.

Once again the ceramics provide a means of dating the occupation. Although still to be summarized by Period, the assemblage of ceramic tableware associated with the building is comprised of a variety of decorative types on creamware, pearlware and refined white earthenware (Table 16). Approximately equal numbers of all ware types suggests a date ranging from the last third of the 18<sup>th</sup> century to the 1840s. The absence of ironstone is particularly useful as a dating tool as this Waretype typically is found on post-1850 sites. The ceramic evidence accords well with the documentary evidence assembled by David Faux (1985) and the 1835 description of the structure by Patrick Shirreff.

A detailed analysis and reporting of the trade items and wampum, in particular is planned for publication in 2013.

Table 15 Group and Class	% within Group	
Area 2	6735	
Activities	278	
Stable/Barn	275	98.9
Unknown	1	0.4
Writing	2	0.7
Architectural	1496	
Construction	310	20.7
Material		
Door & Window	3	0.2
Hardware		
Nails	533	35.6
Other Fasteners	16	1.1
Unknown	46	3.1
Window Glass	588	39.3
Arms & Military	514	
Ammunition/Artillery	489	95.1
Gunflints	25	4.9
Clothing	14	
Button	1	7.1
Fasteners	12	85.7
Jewellery/Ornamentation	1	7.1
Domestic Activities	2	
Sewing	2	100.0
Faunal/Floral	1933	
Bone	1788	92.5
Floral	40	2.1
Other Organic, non man-made	14	0.7
Shell	86	4.4
Unknown	5	0.3
Food	880	
Preparation/Consumption		
Ceramic	61	6.9
Cooking/Storage		
Floral	1	0.1
Glass Beverage	72	8.2
Containers		
Ceramic	736	83.6
Tableware		
Utensils	10	1.1

Fuel	175	
Cooking & Heating	175	100.0
Furniture	3	
Hardware	2	66.7
Lighting Devices	1	33.3
Native	86	
Ceramic	1	1.2
Lithics	82	95.3
Ritual	3	3.5
Native Trade Item	184	
Jewellery/Ornamentation	113	61.4
Miscellaneous Items	1	0.5
Miscellaneous Material	24	13.0
Ritual	41	22.3
Unknown	4	2.2
Worked Bone	1	0.5
Personal	1	0.5
Toys and Leisure	1	0.5
Smoking	167	
Pipes	167	100.0
Unassigned material	478	
Miscellaneous	26	5.4
Hardware		
Miscellaneous	3	0.6
Items		
Miscellaneous	447	93.5
Material		
Unknown	2	0.4
Unknown	524	
Unknown	524	100.0

Table 16 Ceramic Assemblage	Fre q	%
Area 2	798	100.0
Ceramic	1	0.1
Native Ceramic	1	0.1
N/A	1	0.1
Ceramic Cooking/Storage	61	7.6
Holloware	61	7.6
Coarse Stoneware Albany	1	0.1
Slip Int.		
C Red EW Glazed	41	5.1
C Red EW Unglazed	2	0.3
CEW Glazed	2	0.3
Coarse Stoneware Albany	1	0.1
Slip		
Course Stoneware Albany	1	0.1
Slip Interior		
FEW Jackfield	2	0.3
N/A	3	0.4
Stoneware Derbyshire	8	1.0
Tableware	736	92.2
Flatware	736	92.2
Creamware Banded	19	2.4
Creamware Edged	3	0.4
Creamware Painted	25	3.1
Creamware Plain	121	15.2
Creamware Sponged	2	0.3
Creamware Transfer	1	0.1
Printed		
N/A	31	3.9
Pearlware Early Palette	21	2.6
Painted		
Pearlware Banded	23	2.9
Pearlware Blue Transfer	7	0.9
Printed		
Pearlware Early Palette	2	0.3
Painted		
Pearlware Edged	10	1.3
Pearlware Late Palette	12	1.5
Painted		
Pearlware Moulded	1	0.1
Pearlware Other	5	0.6
Decoration		
Pearlware Painted	21	2.6

Pearlware Plain	120	15.0
Pearlware Sponged	1	0.1
RE? Transfer Printed Blue	1	0.1
RWE Banded	6	0.8
RWE Blue Transfer Printed	87	10.9
RWE Early Palette Painted	24	3.0
RWE Edged Blue	17	2.1
RWE Late Palette Painted	7	0.9
RWE Painted	47	5.9
RWE Plain	113	14.2
RWE Sponged	7	0.9
RWE Transfer Printed	1	0.1
Other		
Stoneware Derbyshire	1	0.1
Grand Total	798	100.0
		0



# Area 3 Excavation

## Occupational History Constructed from the Archaeological Stratigraphy Area 3

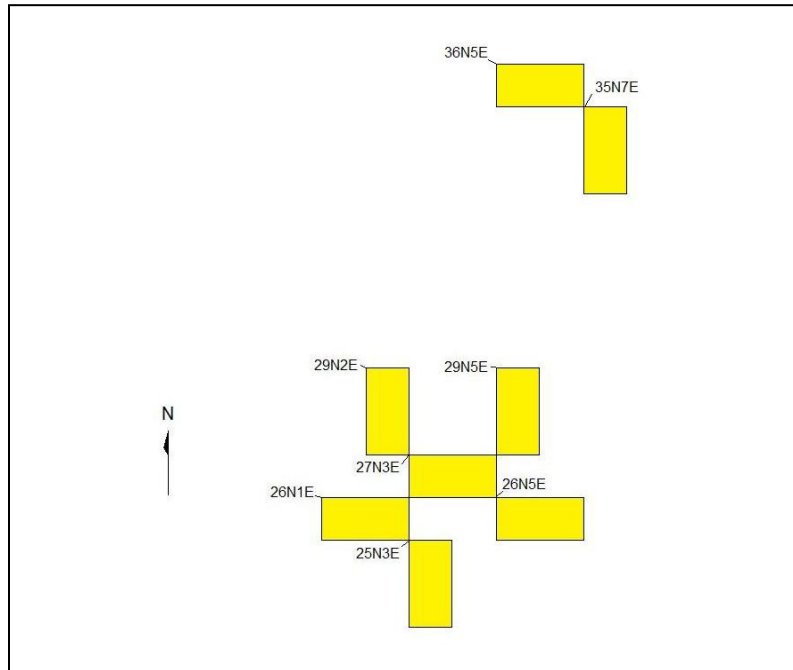

Area 3 is located on the west side of the gravel roadway leading from the Gate House to the mansion. Testing during the Stage 2 survey of this area in 2008 revealed the presence of a significant number of horseshoe nails and slag fragments compared to the surrounding area. The concentration was investigated by laying in 6 units in a staggered pattern and 2 additional units to the north where another concentration of material was found during the Stage 2 test pitting survey in 2008 (Figure 40).

Figure 40 Plan of excavation units in Area 3, north of the blacksmith shop and Council House in Area 2.

**Period I: [Phase 1]** Subsoil is a hard compacted brown clay found in all units about 40-50 centimetres below the surface on average. Evidence of plowing was found in two units where plow scars were visible running in an east-west and north-south direction across the unit [**Phases 3, 4**]. These have been assigned to Period II.

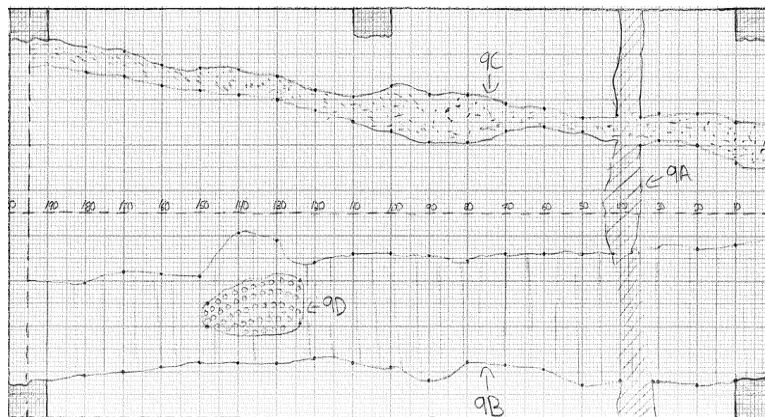

Figure 41 Plan view of features visible in subsoil, unit 26N/1E.

**Period II: [Phases 2-4]** The plow scars found in 26N/1E, lots 9a/c in the adjacent figure, differ from the feature 9b [**Phase 2**], which is thought to be a sleeper trench associated with the structure in this location. The presumed sleeper trench is about 30-40 centimetres wide and when

sectioned it was found to be about 10 centimetres in depth. A few brick and charcoal inclusions were found within the dark brown loamy fill. Lot 9d, above, represents a concentration of charcoal found in the feature suggesting that the fate of the structure was through fire. Similar structural features found in other units, 29N/5E and 25N/3E suggest that the structure measured at least 6 metres (ca.20 feet) north-south by 5 metres (ca.16 feet) east/west.

**Period III: [Phases 5-9]** Phase 5 is a 15-20 centimetre thick layer of medium compacted clay loam with some charcoal, ash and brick inclusions throughout. The presence of domestic artifacts within the layer points to it being the earliest deposit associated with the occupation of the structure (discussed below). Similarly, Phases 6 and 9 are also later occupation layers containing domestic artifacts. Each layer consists of a very mottled, compact loam deposit about 5-15 centimetres in thickness. The presence of construction materials such as plaster, window glass and nails together with domestic artifacts may indicate mixing of destruction activities and occupational debris following during the post-abandonment period when plowing seems to have taken place (see Period II). Evidence of a single, round-bottomed post found in 27N/3E **[Phases 7/8]** represents the only structural remains from this Period. The post is 16 centimetres in diameter and 7 cm in depth and is dug into the subsoil slightly. Found in isolation it is difficult to speculate about the function of the feature.

**Period III/IV: [Phase 10]** The layer associated with this phase is only about 1-2 centimetres thick but it is widespread across a large area and is found in three units. The layer is characterized by very-hard packed clay with some pebbles and brick fragments found throughout. It was labeled the 'baked clay' layer in the field owing to the compact and dry nature of the sediment and the need to excavate with the aid of a geological pick. The presence of larger amounts of slag than in other layers also distinguishes this deposit as a unique phase in the depositional sequence. Blacksmithing activities may have taken place here although in a limited capacity compared to the smithy proper, which is located only about 20-25 metres to the south and west of this area; i.e., in Area 2. One explanation for the slag is that a portable forge may have been used in this area. The presence of horseshoe nails found during the Stage 2 test-pitting survey in 2008 suggests a specialized smithing operation.

**Period IV: [Phases 11, 12]** The building was probably no longer in existence in this Period and it appears that a layer of medium compacted loam covered all earlier evidence of the structure. The deposit is only about 2 centimetres in thickness but contains inclusions of charcoal, brick, mortar and slag in small amounts. This layer likely formed the A-horizon (surface) of the long-grass meadow which separated Ruthven mansion from the town of Indiana after mid-century.

**Period V: [Phases 13-16]** The last phase in the depositional history of Area 3 is the modern accumulation of sod and topsoil together with the gravel roadway and a modern utility line running parallel to the roadway found in unit 26N/5E.

**Table 17 Correlation Chart for Area 3**

			36N5E	35N7E	29N2E	29N5E	27N3E	26N1E	26N5E	25N3E	Description	
V	16		1	1	1	1	1	1	1	1	Sod and topsoil	
V	15		2	2	2	2,3	2	2	2	2	Topsoil	
V	14									5	9	Modern utility trench/electrical cable trench
V	13	Post-Occupation-20th C			3	4	3	3	3	3	3	Former carriageway/roadway - 20th century? Well compacted clay layer 5 cm thick
IV	12						5					clay patch in middle of unit, 1 cm thick, brick, mortared stone, some slag
IV	11	Mid-Late 19th C Ruthven Estate				5	4	4	4	4	4	19th c artifacts, slag, brick, medium compacted clay loam about 2 cm thick
III/IV	10	Latest Occupation/Dismantling and Removal mixed? 1830s/40s						5	6	6	6	well compacted 'baked clay' layer about 1-2 cm thick, more slag than previous layers, few brick pieces, 3 window glass
III	9					5	6	6			5	Medium compacted loam, 4 -6 cm thick, with building materials - more artifacts than above - some horseshoe nails, white seed bead, bird shot, window glass, lots of slag, some iron scrap, copper scrap
III	8						8					round bottom post about 20 cm diameter and 7 cm deep
III	7						9					interface for above
III	6					6,7			7		8	mottled clay, very compact, slag, brick, plaster - destruction debris?, some charcoal, 10-15 cm thick, few bone, ceramic, window glass, nail
III	5	Occupation		11	8	8	7	7	8		10	15-20 cm thick layer of med. Compacted clay loam with charcoal, 1 piece slag, clothing buckle, smoking pipe, few nails, few bone, ash and charcoal
II	4	Construction events				9a		9c				probable plough scar?, east-west orientation
	3							9a				probable plough scar?, north-south orientation
	2					9b		9b	9	7a-e		Sleeper trenches
I	1	Pre-Settlement				10	12	8	10	11		Subsoil
omit lots 10,11												

## Area 3 Artifacts

Table 18 Area 3	Freq.	%
Activities	29	1.3
Architectural	501	22.9
Arms & Military	18	0.8
Clothing	2	0.1
Construction Materials	4	0.2
Domestic Activities	0	0.0
Faunal/Floral	247	11.3
Food	92	4.2
Preparation/Consumption		
Fuel	156	7.1
Furniture	0	0.0
Medical/Hygiene	0	0
Native	85	3.9
Native Trade Item	5	0.2
Personal	0	0
Smoking	12	0.5
Unassigned material	55	2.5
Unknown	981	44.9
	2187	100.0

Table 19 Area 3	Freq.	%	%
Native	85		94.4
Flake	45	50.0	
Misc. Debitage	36	40.0	
Non-stemmed	1	1.1	
Biface			
Polished Stone	1	1.1	
Unknown	2	2.2	
Native Trade Item	5		5.6
Bracelet	1	1.1	
Scrap Copper	1	1.1	
Trade Bead	2	2.2	
Unknown	1	1.1	
	90	100.0	100.0

Over 2000 objects were recovered from contexts in Area 3 representing more than 12% of all artifacts from 2010. Unlike Areas 1 and 2, the majority of artifacts recovered fall into the Architectural Group (Table 18). Most of these items are unidentifiable metal fragments but about 50 nails and half that number of window glass shards were also recovered. This is considerably fewer than in Areas 1 and 2 although the presence of brick, mortar, plaster and a few pieces of building stone does provide at least some evidence that there was a structure here. Moreover, the archaeological remains of floor board impressions and sleeper trenches confirm this. Other artifacts related to a domestic occupation are the 71 sherds of tableware ceramics, container glass shards, smoking pipes, 2 pieces of writing slates, some lead shot, a clothing button and buckle and faunal bone (Table 20). Indications of blacksmithing operations occurring in this area are suggested by the presence of slag in many deposits and also the occurrence of 27 horseshoe nails. The proximity of the structure to the forge and blacksmith shop in Area 2 – separated by only about 20 – 30 metres suggests a relation between the two structures. One explanation is that a portable forge may have been used here for shoeing horses, specifically, and that the cabin may be the residence of the blacksmith himself. Two trade beads and a copper bracelet are indicative of a native occupant (Table 19). The presence of dozens of lithic flakes further suggests that a lithic working technology was contemporaneous with the historic occupation.



Table 20 Group and Class	Freq.	% within Group
Area 3	2187	
Activities	29	
Stable/Barn	27	93.1
Writing	2	6.9
Architectural	501	
Construction	372	74.3
Material		
Nails	46	9.2
Other Fasteners	1	0.2
Unknown	57	11.4
Window and Door	2	0.4
Hardware		
Window Glass	23	4.6
Arms & Military	18	
Ammunition/Artillery	17	94.4
Musket/Rifle	1	5.6
Clothing	2	
Fasteners	2	100.0
Construction	4	
Materials		
Drain Tile	4	100.0
Faunal/Floral	247	
Bone	185	74.9
Floral	23	9.3
Shell	39	15.8
Food	92	
Preparation/Consumption		
Ceramic	5	5.4
Cooking/Storage		
Glass Beverage	14	15.2
Containers		
Metal	1	1.1
Cookingware		
Ceramic	71	77.2
Tableware		
Utensils	1	1.1
Fuel	156	
Cooking & Heating	156	100.0
Native	85	
Lithics	84	98.8
Ritual	1	1.2

Native Trade Item	5	
Jewellery/Ornamentation	3	60.0
Unknown	2	40.0
Smoking	12	
Pipes	12	
Unassigned material	55	
Miscellaneous	1	1.8
Hardware		
Miscellaneous	51	92.7
Material		
Unassigned	3	5.5
Material		
Unknown	981	
Unknown	981	100.0

Table 21 Area 3	76	100.0
Ceramic Cooking/Storage	5	6.6
Holloware	5	6.6
Coarse Stoneware Salt	1	1.3
Glaze		
C Red EW Glazed	3	3.9
STW	1	1.3
Tableware	71	93.4
Flatware	71	93.4
Creamware Banded	2	2.6
Creamware Painted	2	2.6
Creamware Plain	5	6.6
N/A	2	2.6
Pearlware Banded	2	2.6
Pearlware Blue Transfer	4	5.3
Printed		
Pearlware Painted	2	2.6
Pearlware Plain	11	14.5
RWE Banded	2	2.6
RWE Blue Transfer	6	7.9
Printed		
RWE Early Palette	3	3.9
Painted		
RWE Late Palette	1	1.3
Painted		
RWE Painted	5	6.6
RWE Plain	18	23.7
RWE Sponged	1	1.3
RWE Transfer Printed	1	1.3
Green		
RWE Transfer Printed	2	2.6
Other		
RWE Transfer Printed	2	2.6
Red		
Grand Total	76	100.0

Ceramics from Area 3 are not as numerous as in Areas 1 and 2 but there are still a wide variety of decorative types represented in the assemblage (Table 21). Refined white earthenwares dominate the assemblage followed by pearlware and creamware in lesser numbers. Late types such as red transfer-printed, late palette painted, and sponged on refined white earthenware suggest a *terminus post quem* (latest date) of ca. 1840. Creamware points to a date after 1760. In total, the assemblage appears to be later than Areas 1 and 2, which are both dominated by pearlware, although the terminal dates for all Areas do agree.

# Area 4 Excavation

## Occupational History Constructed from the Archaeological Stratigraphy Area 4

Area 4 was investigated based on the results of a Stage 2 test pitting survey of the area which

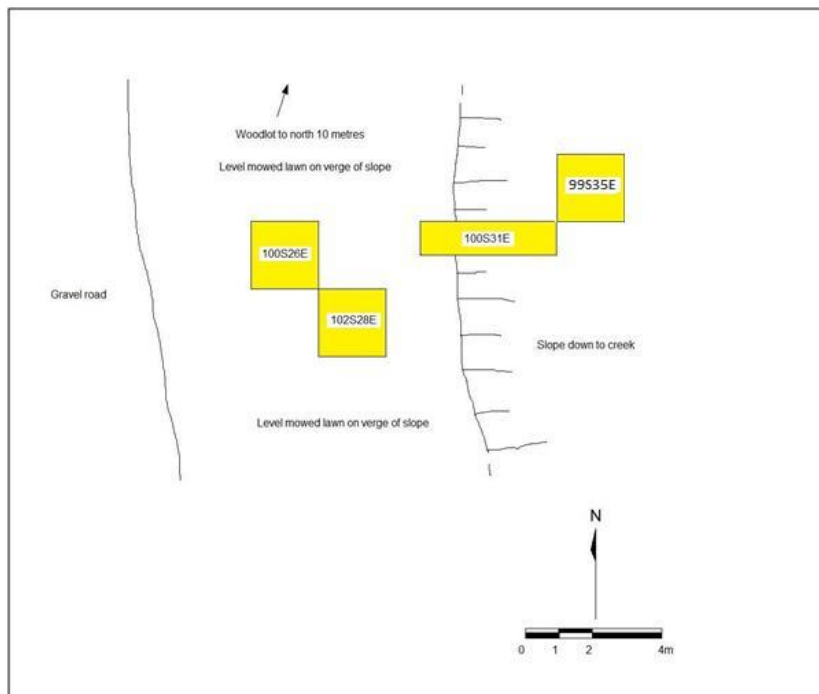

Figure 42 Plan of excavation units in Area 4, located to the northeast of Ruthven mansion, adjacent to the gravel roadway, and at the top of a slope leading down to the creek.

revealed a high concentration of artifacts in this location. Four units were positioned over the area of artifact concentration (Figure 42). Two 2 x 2 metre squares are located at the top of the slope on a relatively level terrace from which the Grand River is about 100 meters to the west. A 1 x 4 metre unit located farthest to the east runs down the slope towards a creek which would have provided a source of water year-round. Another 2 x 2 metre unit positioned on the slope also revealed evidence of occupation. The remains recovered from the four units

excavated (3 pieces of trade silver) seem to support the idea that this was a cabin associated with a native occupation, presumably Delaware/Lower Cayuga people, dating from the last decades of the 18<sup>th</sup> century to the early decades of the 19<sup>th</sup> century. Domestic artifacts recovered support this interpretation (discussed below). The cabin appears to have been abandoned or destroyed, possibly by fire, although this is speculative as only samples of charcoal appear throughout the soil in much the same way as it is found in each excavation area.

Owing to the small number of units a combined stratigraphic sequence for the units has not been constructed as for Areas 1, 2 and 3. Further excavation in the area will provide a more detailed sequence of occupation. Instead, the units are discussed separately below.

**100S/26 E** The first unit excavated in this area was a 2 x 2 metre square located adjacent to the roadway in the area of greatest artifact concentration based on the Stage 2 test pitting survey. Two features were recorded during excavation, both of which are post holes, lots 5a and 5b.

Each has been excavated into the clay subsoil, lot 4, for a depth of about 12 centimetres. Post 5b is the larger of the two at 24 centimetres diameter compared to about 18 centimetres for 5a. Lot 5b also tapers to a pointed bottom while lot 5a is clearly a flat-bottomed post. Each was found in the extreme southeast corner of the unit spaced about 20 centimetres apart. Clearly, the features are structural in nature and together with the similar features found in the adjacent unit, 102S/28E, as well as the high frequency of domestic artifacts, they represent the best evidence for a building in this location. Lot 3 is a midden layer that overlies the two post holes and subsoil. This deposit correlates with lot 5 in unit 102S/28E and represents the accumulation of debris from the destruction of the building as well as artifacts discarded during occupation. The mixing of destruction debris such as brick, charcoal, and wood fragments together with a wide assortment of early-mid 19<sup>th</sup> century domestic artifacts is likely due to disturbance occurring after the building was either burnt or abandoned. The entire area is capped by a 10 centimetre-thick layer of sod and topsoil.

**102S/28E** This 2 x 2 metre square was excavated to subsoil. Five lots were recorded during the excavation. Subsoil, lot 7, is the same brown clay found in every unit. Lots 6a and 6b are possible post holes, about 20 centimetres in diameter, found in the northwest and southwest corners of the unit. These have been excavated into subsoil for a depth of about 15 centimetres and are structural in nature, although the extent of the structure has yet to be determined. Lot 5 is a midden deposit which was not completed but which was taken down approximately 10 centimetres before excavation was terminated. This midden deposit underlies lots 3 and 4, both of which are associated with the adjacent gravel roadway. The full spatial extent of the midden was not determined as excavation had to be halted due to time constraints. The entire unit area is covered by a layer of sod and topsoil, lots 1 and 2, respectively.

**100S/31E** A 1 x 4 metre trench was run from the top of the slope down towards the base of the slope to investigate artifact concentrations found during the test pitting survey. The difference in elevation between the east – upslope – side of the unit and the down-slope end is about 1.4 metres over the 4 metre distance. Excavation was terminated before completion and only 3 lots were fully removed to expose lot 4 at the close of excavation. Subsoil was not reached. Lots 1 and 2 are the sod and topsoil layer found over the excavation area. Lot 3 is a clay deposit about 20 centimetres in thickness at the upper end of the trench and thinning to about 5 centimetres at the down-slope end. The deposit contained destruction debris including brick and stone fragments together with domestic artifacts. This deposit appears to be a hillside midden that overlies an earlier midden, lot 4, based on the artifacts recovered. Sheet metal and metal pipes together with brick, mortar, window glass and nails point to a destruction event but this appears to be associated with the mid-late 19<sup>th</sup> century occupation of Ruthven mansion than what is thought to be an earlier cabin associated with the Delaware/Lower Cayuga occupation from the late 18<sup>th</sup> to early 19<sup>th</sup> century.

**99S/35E** This 1 x 4 metre unit was positioned at the northeast corner of Area 4 in an attempt to define the extent of the artifact concentration found during the Stage 2 test pitting



survey. The unit is positioned on the slope leading down to the creek and has a fall of about 1.2 metres over a distance of 2 metres. Only 3 lots were excavated before excavation was terminated. Lots 1 and 2 represent the same sod and topsoil layer that is found overlying all units in Area 4. Lot 3 is a clay-loam deposit about 20 centimetres in thickness that contains building debris along with other artifacts that serve to date it to the earliest occupation by native people in the late 18<sup>th</sup> to early 19<sup>th</sup> century (see discussion below).

## Area 4 Artifacts

Table 22 Area 4	Freq.	%
Activities	4	0.1
Architectural	930	29.0
Arms & Military	6	0.2
Clothing	3	0.1
Construction Materials	0	0.0
Domestic Activities	1	0.0
Faunal/Floral	790	24.6
Food	491	15.3
Preparation/Consumption		
Fuel	251	7.8
Furniture	3	0.1
Medical/Hygiene	12	0.4
Native	117	3.7
Native Trade Item	5	0.2
Personal	0	0.0
Smoking	79	2.5
Unassigned material	449	14.0
Unknown	64	2.0
	3205	100.0

Table 23 Area 4	Freq.	%	%
Native	117		95.9
Flake	18	14.8	
Misc. Debitage	83	68.0	
Modified Flake	6	4.9	
Polished Stone	8	6.6	
Unknown	2	1.6	
Native Trade	5		4.1
Item			
Modified	1	0.8	
Quartz			
Pendant	1	0.8	
Tinkling Cone	1	0.8	
Trade Silver	2	1.6	
	122	100.0	100.0

Artifacts from Area 4 make up more than 18% of the total number found during the 2010 season.

Considering that the area excavated equals only

16 square metres, proportionately, the abundance of finds (n=3205) exceeds Area 1 (38 square metres, n=4912) and approaches the quantity of material found in Area 2 (25 square metres, n=6735) (Table 7). Architectural items comprise the largest category of material and most of these are window glass and nails which occur in roughly equal proportions (Table 22). Other unidentifiable pieces of iron are included within this Group as in other Areas. Faunal bone makes up almost a quarter of the assemblage (Appendix B Faunal Report). Tableware ceramics from the Food Preparation Group are the next most numerous and include a wide variety of decorative types on creamware, pearlware and refined white earthenware. Container glass and ceramic storage vessels are also present in relatively high numbers and point to an intensive domestic occupation. Smoking pipes are also found in relatively high numbers.

Table 24 Group and Class	Freq.	% within Group
Area 4	3205	
Activities	4	
Hand Tools	1	25.0
Stable/Barn	3	75.0
Architectural	930	
Construction Material	235	25.3
Nails	246	26.5
Other Fasteners	1	0.1
Unknown	187	20.1
Window Glass	261	28.1
Arms & Military	6	
Ammunition/Artillery	2	33.3
Gunflints	4	66.7
Clothing	3	
Fasteners	3	100.0
Domestic Activities	1	
Sewing	1	100.0
Faunal/Floral	790	
Bone	732	92.7
Floral	6	0.8
Shell	50	6.3
Unknown	2	0.3
Food	491	
Preparation/Consumption		
Ceramic	59	12.0
Cooking/Storage		
Glass Beverage	101	20.6
Containers		
Ceramic Tableware	330	67.2
Utensils	1	0.2
Fuel	251	
Cooking & Heating	251	100.0
Furniture	3	
Hardware	1	33.3
Lighting Devices	2	66.7
Medical/Hygiene	12	
Pharmaceutical	12	100.0
Containers		
Native	117	
Lithics	107	91.5
Ritual	10	8.5
Native Trade Item	5	

Jewellery/Ornamentati on	4	80.0
Ritual	1	20.0
Smoking	79	
Pipes	79	100.0
Unassigned material	449	
Miscellaneous	3	0.7
Hardware		
Miscellaneous	446	99.3
Material		
Unknown	64	
Unknown	64	100.0

Artifacts assigned to the Native Group (Table 23) consist predominantly of lithic flakes and detritus as well as a small number of historic trade items: one tinkling cone, 2 pieces of trade silver and a pendant. Although not present in large numbers the presence of these objects does provide some support for the occupation of native people during the historic period. Based on the ceramics recovered the assemblage appears to date from the last decades of the 18<sup>th</sup> century (based on creamware) to the late 19<sup>th</sup> century (Table 25). The later material is considered to be associated with Ruthven mansion and the Thompson family after mid-century when the location would have been convenient for disposal of rubbish down the slope and out of sight. Excluding the small number of obvious late varieties such as porcelaineous stoneware, the assemblage is similar to that in Area 3 where refined white earthenware is the dominant type. A piece of flow blue provides a *terminus post quem* (terminal date) of ca. 1845, which accords well with the documentary sources.

Table 25	389	100.0
Area 4		
Ceramic Cooking/Storage	59	15.2
Holloware	59	15.2
C Red EW Glazed	24	6.2
CEW Glazed	4	1.0
FEW Jackfield	7	1.8
Fine Stoneware,	5	1.3
Jasperware		
N/A	10	2.6
Porcelaineous Stoneware	2	0.5
Stoneware Derbyshire	7	1.8
Tableware	330	84.8
Flatware	330	84.8
Creamware Painted	1	0.3
Creamware Plain	13	3.3
N/A	20	5.1
Pearlware Early Palette Painted	1	0.3
Pearlware Banded	1	0.3
Pearlware Blue Transfer	3	0.8
Printed		
Pearlware Moulded	1	0.3
Pearlware Other Transfer	1	0.3
Pearlware Painted	1	0.3
Pearlware Plain	23	5.9
Porcelaineous Stoneware	4	1.0
RWE Banded	8	2.1
RWE Blue Transfer	41	10.5
Printed		
RWE Early Palette Painted	26	6.7
RWE Edged Blue	9	2.3
RWE Late Palette Painted	24	6.2
RWE Late Palette Painted	1	0.3
& Moulded		
RWE Late Palette, Flow	1	0.3
Blue		
RWE Painted	4	1.0
RWE Plain	114	29.3
RWE Printed Flow Blue	1	0.3
RWE Transfer Printed	23	5.9
Other		
Stoneware Derbyshire	2	0.5
Yellowware Plain	7	1.8
Grand Total	389	100.0

# Area 5 Excavation 2010

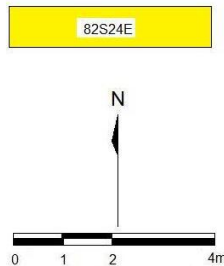

Figure 43 Plan of Area 4 excavation unit.

A single 1 x 4 metre trench defines Area 5. This unit, 82S/24W, is located to the south of Area 1 near a tree-line and former plank fence on the north side of Ruthven mansion. The unit was laid in to investigate a concentration of artifacts found during the Stage 2 test pitting survey. Four lots were defined during excavation which together represented a depth of about 25 centimetres in total. Lots 1 – 4 are all comprised of loamy clay and appear to be disturbed layers containing both 19<sup>th</sup> century and modern debris. An iron pipe found lying on the surface of subsoil, lot 5, together with the occasional piece of plastic and chert flakes attest to the mixed nature of the deposits. No further excavation of this area is warranted.

# Area 5 Artifacts

Table 26	Freq.	%
Area 5		
Architectural	49	20.4
Faunal/Floral	34	14.2
Arms & Military	0	0
Clothing	0	0
Construction Materials	0	0
Domestic Activities	0	0
Faunal/Floral	0	0
Food	47	19.6
Preparation/Consumption		
Fuel	10	4.2
Furniture	0	0
Medical/Hygiene	0	0
Native	37	15.4
Native Trade Item	3	1.3
Personal	0	0
Smoking	1	0.4
Unassigned material	48	20.0
Unknown	11	4.6
	240	100.0

Table 27	Freq.	%	%
Area 5			
Native	37		92.5
Flake	31	77.5	
Misc.	2	5.0	
Debitage			
Polished	4	10.0	
Stone			
Native Trade	3		7.5
Item			
Wire	3	7.5	
	40	100.0	100.0

Table 28 Group and Class	Freq.	% within Group
Area 5	240	
Architectural	49	
Construction Material	10	20.4
Nails	17	34.7
Unknown	8	16.3
Window Glass	14	28.6
Faunal/Floral	34	
Bone	34	100.0
Food Preparation/Consumption	47	
Ceramic Cooking/Storage	7	14.9
Glass Beverage Containers	10	21.3
Ceramic Tableware	30	63.8
Fuel	10	
Cooking & Heating	10	100.0
Native	37	
Lithics	33	89.2
Ritual	4	10.8
Native Trade Item	3	
Miscellaneous Material	3	100.0
Smoking	1	
Pipes	1	100.0
Unassigned material	48	
Miscellaneous Hardware	3	6.3
Miscellaneous Material	45	93.8
Unknown	11	
Unknown	11	100.0

The very small number of artifacts recovered from Area 5 represents only 1.4% of the entire 2010 collection (Table 7).

These are mostly items from the Architectural Group consisting of nails and pane glass predominantly (Table 28) followed by Food Preparation artifacts.

The latter are mostly tableware ceramics with a few pieces of container glass and ceramic cooking vessels. As noted earlier, there is considerable mixing evident here in the stratigraphy and this is indicated by the composition of the ceramic assemblage (Table 29). The presence of late 19<sup>th</sup> century types such as porcelaineous stoneware and flow mulberry, popular in the 1870s, suggests that these are associated with the occupation of Ruthven mansion. Earlier types such as creamware and pearlware do occur but these are mixed in

Table 29 Area 5	37	100.0
Ceramic Cooking/Storage	7	18.9
Holloware	7	18.9
C Red EW Glazed	7	18.9
Tableware	30	81.1
Flatware	30	81.1
Creamware Plain	4	10.8
Ironstone Plain	1	2.7
N/A	1	2.7
Pearlware Plain	5	13.5
Porcelaineous	4	10.8
Stoneware		
RWE Flow Printed	1	2.7
Mulberry		
RWE Painted Blue	1	2.7
RWE Plain	11	29.7
RWE Transfer Printed	1	2.7
Other		
Yellowware Plain	1	2.7
Grand Total	37	100.0



the same deposits as the later material.

Some lithic detritus is found here along with what appears to be a polished stone artifact.

Three pieces of copper wire were also recovered that may be associated with an historic native occupation. In all the

assemblage is not indicative of a domestic occupation that can be tied to a specific structure but instead seems to be a displaced deposit that was formed as a result of landscaping activities in the 19<sup>th</sup> and 20<sup>th</sup> centuries.

Draft Report

# Observations on the Native Artifact Assemblage 2010

Table 30 Excavation Area	Freq.	%
Area 1	241	31.6
Native	202	
Native Trade Item	39	
Area 2	270	35.4
Native	86	
Native Trade Item	184	
Area 3	90	11.8
Native	85	
Native Trade Item	5	
Area 4	122	16.0
Native	117	
Native Trade Item	5	
Area 5	40	5.2
Native	37	
Native Trade Item	3	
Grand Total	763	100.0

Table 31 Bead Assemblage			
Area 1	17		12.1
Trade Bead	11		
Copper	1	0.7	
Glass	10	7.1	
Wampum	6		
Shell	6	4.3	
Area 2	122		86.5
Trade Bead	85		
Glass	84	59.6	
Silver	1	0.7	
Wampum	37		
Shell	37	26.2	
Area 3	2		1.4
Trade Bead	2		
Glass	2	1.4	
Grand Total	141	100.0	100.0

Further analysis is required on the Native artifact Group. The sizeable assemblage of lithic debitage (Table 30) requires examination by an expert for insight into the types of behavior represented by the collection, the lithic reduction sequence, raw material type, typological classification, among other things. What seems clear, however, is that the lithic collection represents an industry that is contemporaneous with the historic occupation of the settlement represented by the Council House and at least 3-4 smaller structures, here labeled as cabins. The occurrence of the material in the same stratigraphic contexts as the historic artifacts would seem to support this assertion. Indeed

Table 32  
Group, Class and Object

Native	527	
Ceramic	1	0.1
Native Ceramic	1	
Lithics	508	66.2
Awl	1	
Blade	2	
Core	3	
Flake	256	
Misc. Debitage	233	
Modified Flake	6	
Non-stemmed Biface	1	
Projectile Point	3	
Scraper	1	
Unknown	2	
Ritual	18	2.3
Fossilized Rock	1	
Polished Stone	15	
Unknown	2	
Native Trade Item	240	
Jewellery/Ornamentation	139	18.1
Bracelet	1	
Brooch	3	
Pendant	5	
Ring	1	
Tinkling Cone	11	
Trade Bead	98	
Trade Silver	19	
Unknown	1	
Miscellaneous Items	1	0.1
Unknown	1	
Miscellaneous Material	32	4.2
Scrap Metal	28	
Wire	4	

Ritual	53	6.9
Charm	1	
Modified Quartz	1	
Pendant	3	
Polished Stone	2	
Unknown	2	
Wampum	43	
Zoomorphic Figure	1	
Unknown	14	1.8
Awl	1	
Scrap Metal	1	
Trade Metal	1	
Unknown	11	
Worked Bone	1	0.1
Unknown	1	
Grand Total	767	100.0

it would be difficult to argue otherwise; i.e., that the lithics are associated with an earlier, pre-contact period occupation. Certainly the Grand River was occupied intensively for thousands of years, and the hundreds of sites have been recorded along its environs. However it is the context in which these materials were recovered that suggests the existence of a viable lithic production industry in the historic period, or more specifically, the period under consideration here, ca. 1770s to the 1840s. At least, this is the working hypothesis which should be considered when the materials are examined in detail.

In terms of trade items, the sheer quantity of glass trade beads, trade silver jewellery, wampum, copper ornaments, pendants, zoomorphic figures, etc. clearly marks the assemblage as a native occupation (Tables 31 and 32). Historically, as has been discussed above, the specific area along the Grand River upon which Ruthven mansion is situated was occupied by the Delaware and Lower Cayuga from the 1780s, and probably earlier, to the 1840s, when the Lower Cayuga relocated to other settlements along the Grand (Faux 1985).

Until such time as all Native Group artifacts have been subjected to an intensive analysis and comparative studies have been completed, the foregoing statements should be considered preliminary in nature and subject to revision if and when necessary. The identification of the structure in Area as the Council House identified on the 1828 Luggier map, seems likely given the types of finds associated with the building, however, comparative studies may provide additional information that will substantiate, or potentially refute, some of the observations and interpretations made in this report.

## 6.0 Summary

---

Upon examining all the information, artifacts and stratigraphy, it is clear that the structure excavated in the North Field is a blacksmith shop. The presence of blacksmithing waste material in the form of discarded, broken and half-made wrought iron objects, together with the large number of wrought horseshoe nails and slag samples found throughout the area, provides incontrovertible material evidence for this conclusion. The precise dimensions of the structure remain to be determined, but structural features such as the foundation wall in unit S5W14, the wall trenches in units S5W12 and S6W22, as well as the pointed pales and posts in units 0N9W, S6W22 and S8W20, suggest a fairly large structure. The building appears to have been constructed of timbers, probably laid on stone foundations, with a wooden superstructure based on the quantity of nails found. Sleeper trenches in units 6SW22 and 5S14W indicate that the building had a wooden floor. The pointed stakes and flat bottomed posts may be representative of interior partitions or perhaps ancillary structures such as storage sheds. The large quantity of window glass found towards the north end of the excavation area may indicate an entranceway. The distribution of artifacts such as food bone, smoking pipes, ceramics and blacksmithing waste suggests that the north end of the building may have been the rear of the structure. If so the building would have been oriented towards the river rather than the road, which in the early 1830s would have only been a very rudimentary track, since the main road between Caledonia and Hamilton was a simple corduroy road at that time.

Dating of the structure based on ceramic dates support a late 1830s/early 1840s date which accords well with a written account by Patrick Shirreff in 1833, which describes a Lower Cayuga Council House in this vicinity. Many ceramic types, however, date to the late 18<sup>th</sup> century (pearlware and creamware), pointing to an earlier date of occupation/construction. Although this Council House is thought by Faux (1985) to have been located upriver from Indiana, it is likely that a small community would have been located nearby. The recovery of many items deemed to be used by native peoples at this time; i.e., glass seed beads, silver tinkling cone, trade musket, copper jangler, copper scrap, lends credence to this hypothesis. A map of the Grand River, made by Reverend Luggar in 1828, clearly shows a Lower Cayuga Longhouse/Council House in the vicinity as well as other Six Nations settlements along the river, east and west sides. Beginning in 1832 the land occupied by the blacksmith shop was purchased by David Thompson, land which formed the northern periphery of his estate by the early 1840s. Soon thereafter, the land occupied by the village of Indiana and owned by the Grand River Navigation Company, was settled and the grist and saw mill began operation in 1836 when Lock No. 1 was completed. At that time it is unlikely that a blacksmith shop would have been in operation on David Thompson's property since most industrial activity was soon centred around Lock No. 1.

Further investigation of the blacksmith shop/Council House in the future will seek to determine more precisely the location of the building and its interior organization. Future analysis of the artifact collections recovered during the 2010 excavations will focus on the native assemblage, including the obvious trade items, and the lithic assemblage which is suspected to be



contemporary with the historic occupation. Also, the wampum recovered from the Council House has yet to be examined using microscopic techniques to identify manufacture technique, and metrics still are required for these and the glass trade beads. Mean ceramic dates will provide a more refined date for the various layers in each excavation Area and allow for refined intra-site comparisons. Additionally, the items associated with the smithy, the hundreds of pieces of iron and cast-off tools, not to mention the slag itself, remain to be more thoroughly studied.

All of the above analysis is planned for 2013 with the intent of publication in late 2013/2014.

Draft Report

## 7.0 References Cited

---

Archaeological Services Inc.

1997 Archaeological Resource Management Plan for Ruthven Park - Phase 1 Report. Prepared for The Lower Grand River Land Trust Foundation Inc., on file at Ontario Ministry of Culture. License No. 96-019.

Arkush, Brooke S., Mark Q. Sutton and Joan S. Schneider

2002 Archaeological Laboratory Methods: An Introduction. Kendall/Hunt Publishing Co.

Barnett, P. J., W. R. Cowan and A. P. Henry

1991 Quaternary Geology of Ontario Southern Sheet. Ontario Geological Survey, Map 2556, Scale 1:1 000 000.

Chapman, L. J., and D. F. Putnam

1984 The Physiography of Southern Ontario, second edition. University of Toronto Press, Toronto.

Cruikshank, E.A.

1923 The correspondence of Lieut. Governor John Graves Simcoe with Allied documents relating to His Administration of the Government of Upper Canada. Volume 1, 1789-1793. Ontario Historical Society, Toronto.

1924 The correspondence of Lieut. Governor John Graves Simcoe with Allied documents relating to His Administration of the Government of Upper Canada. Volume II, 1793-1794. Ontario Historical Society, Toronto.

1925 The correspondence of Lieut. Governor John Graves Simcoe with Allied Documents Relating to His Administration of the Government of Upper Canada. Volume III, 1794-1795. Ontario Historical Society, Toronto.

Faux, D.

1985 Lower Cayuga Settlements Prior to 1850: Documentary Evidence. KEWA 85(6):6-24.

Griffenhagen, George and Mary Bogard

1999 History of Drug Containers and Their Labels, American Institute of the History of Pharmacy, Madison W.I.

Harris, Edward

1989 Principles of Archaeological Stratigraphy. Academic Press, New York.

Hill, Bruce Emerson

1994 The Grand River Navigation Company. Brantford: Brant Historical Society Publications.

Johnston, Charles M.

1964 The Valley of the Six Nations: A Collection of Documents on the Indian Lands of the Grand River. Champlain Society Publication, vol. VII, University of Toronto Press.

Parker, L.R. Bud

1995 Archaeological Assessment and Monitoring of the Construction of the Double Lane Parking Lot and Washroom Facilities at Ruthven Park, Township of Seneca, Town of Haldimand, R.M. of Haldimand-Norfolk. Report prepared for The Lower Grand River Land Trust Foundation Inc., on file at Ontario Ministry of Culture. License No. 95-017.

Quirk, Laura

2009 The Thompson's Town: Family, Industry, and Material Culture in Indiana, Ontario 1830-1900. Doctoral Dissertation, Department of History, Wilfrid Laurier University.

South, Stanley

1972 Evolution and horizon as revealed by ceramic analysis in historical archeology. Conference on Historic Sites Archeology Papers 6:71-116.

1977 Method and theory in historical archaeology. Academic Press, New York.

Stokes, Peter John

1995 Hill House Report. Report prepared for Ruthven Park N.H.S. Manuscript on file with Ruthven Park.

Triggs, John

2010 Archaeological Investigations at Ruthven Park N.H.S. 2008. Report on file at Ruthven Park National Historic Site and the Ministry of Tourism and Culture, Toronto.

2007a Archaeological Investigation of the St. Rose of Lima Church in the Indiana Catholic Cemetery. Report on file at Ruthven National Historic Site, 243 Hwy. #54, Cayuga, Ontario.

2007b Archaeological Monitoring at Ruthven National Historic Site: Signpost Monitoring at the Gate House. Report on file at Ruthven Park & National Historic Site and the Ministry of Culture, Toronto.

2006 Wilfrid Laurier Excavations at the Townsite of Indiana. Archaeological License report submitted to the Ministry of Culture, Toronto.

2005 Archaeological Mitigation of the Stable/Coach House, Ruthven Park National Historic Site, 243 Hwy. #8, Cayuga Ontario. Report on file at Ruthven Park National Historic Site.

2004a Wherefore Indiana? Doing Archaeology and History in a 19th Century Mill Village. Paper presented at the Conference for Northeast Historical Archaeology, Kingston, Ontario. October, 2004.

2004b Social Flux at the Naval Establishment at Penetanguishene, Lake Huron, 1817-1834. *Historical Archaeology*, vol. 39(2), pp. 105-135. Journal of the Society of Historical Archaeology.

- 2003 Archaeological Assessment of Ruthven Mansion, Ruthven Park National Historic Site 243 Hwy. #8, Cayuga, Ontario. Report on file at Ruthven Park & National Historic Site and the Ministry of Culture, Toronto.
- 2002a Report on Archaeological Monitoring at Ruthven National Historic Site -243 Hwy. #8 Cayuga, Ontario - Pathway Monitoring. Report on file at Ruthven Park & National Historic Site and the Ministry of Culture, Toronto.
- 2002b Report on Archaeological Monitoring at Ruthven National Historic Site -243 Hwy. #8 Cayuga, Ontario - Signpost Monitoring. Report on file at Ruthven Park & National Historic Site and the Ministry of Culture, Toronto.
- 1992 Excavations at the Naval Establishment at Penetanguishene: Wilfrid Laurier University Field School, 1991. Report on file with the Ministry of Culture, Toronto.

Draft Report

## Appendix A

---

**Field Drawings**

**And**

**Field Images**

Draft Report



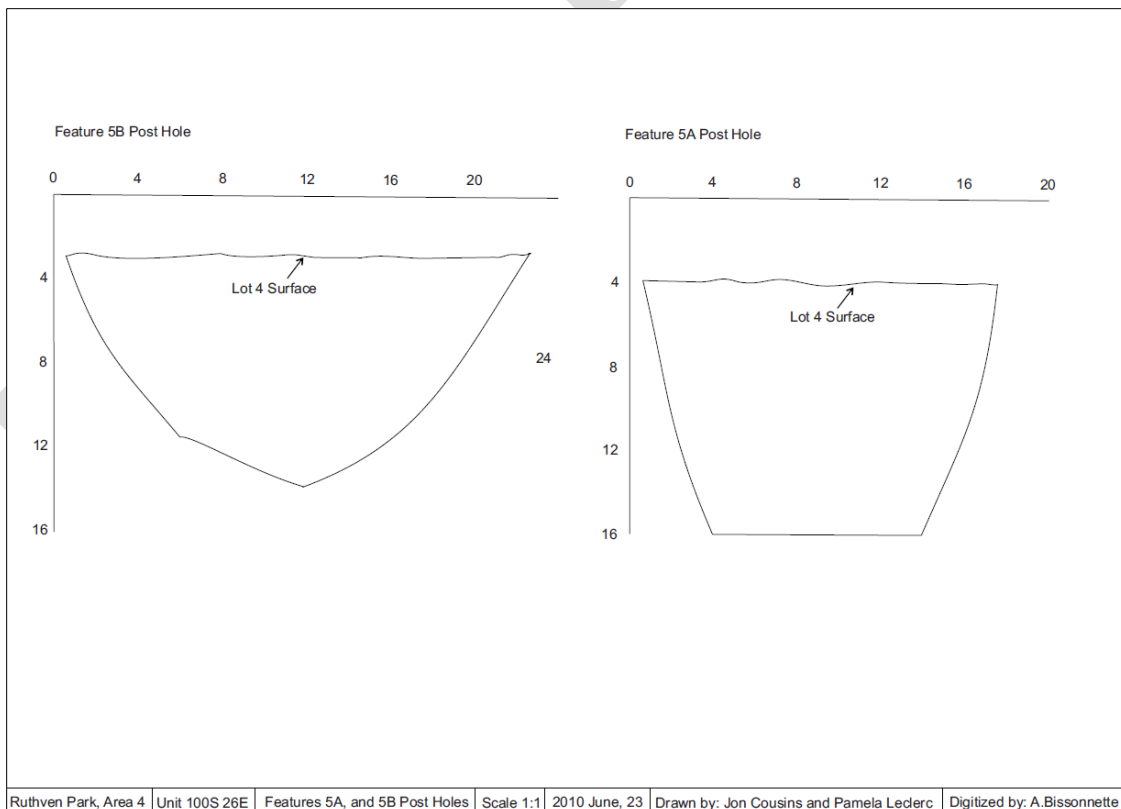
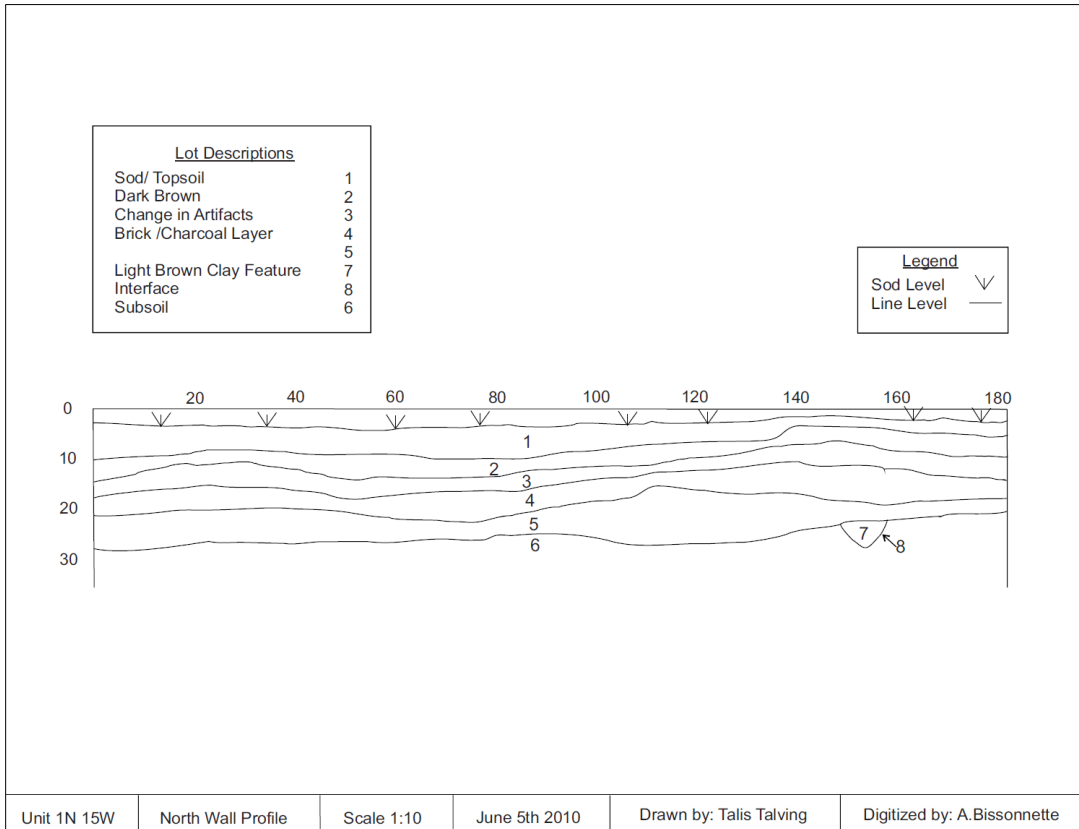

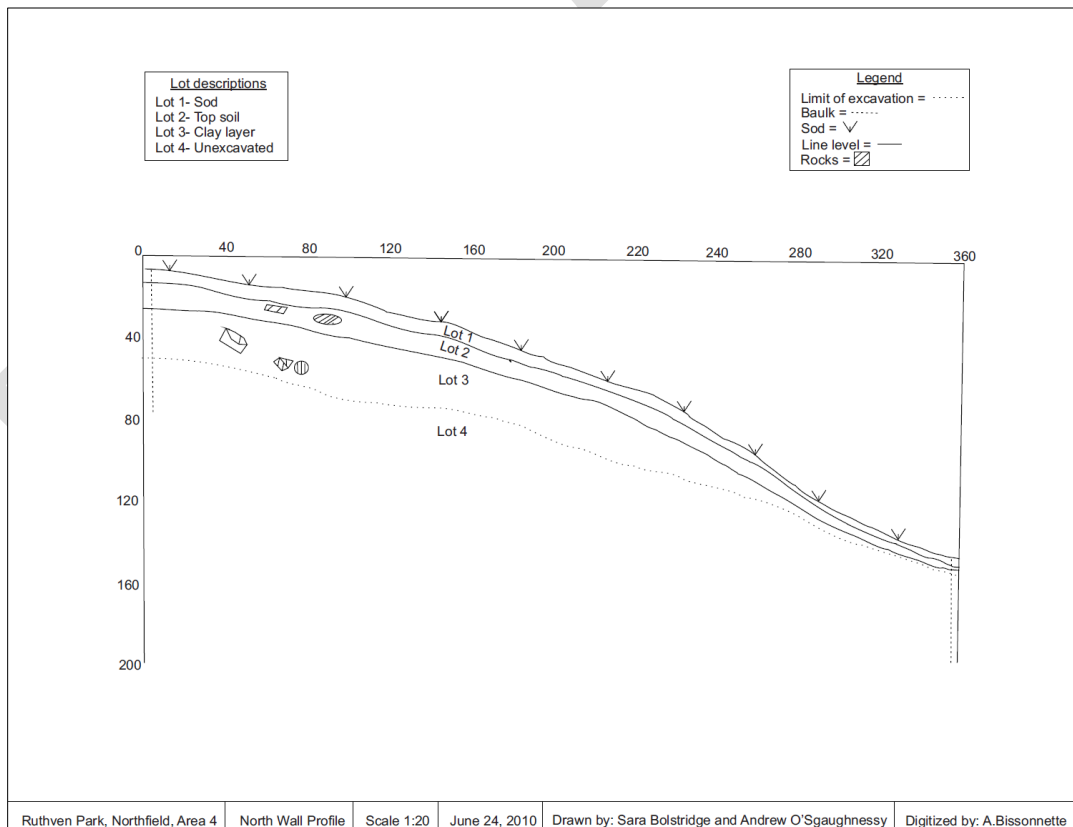
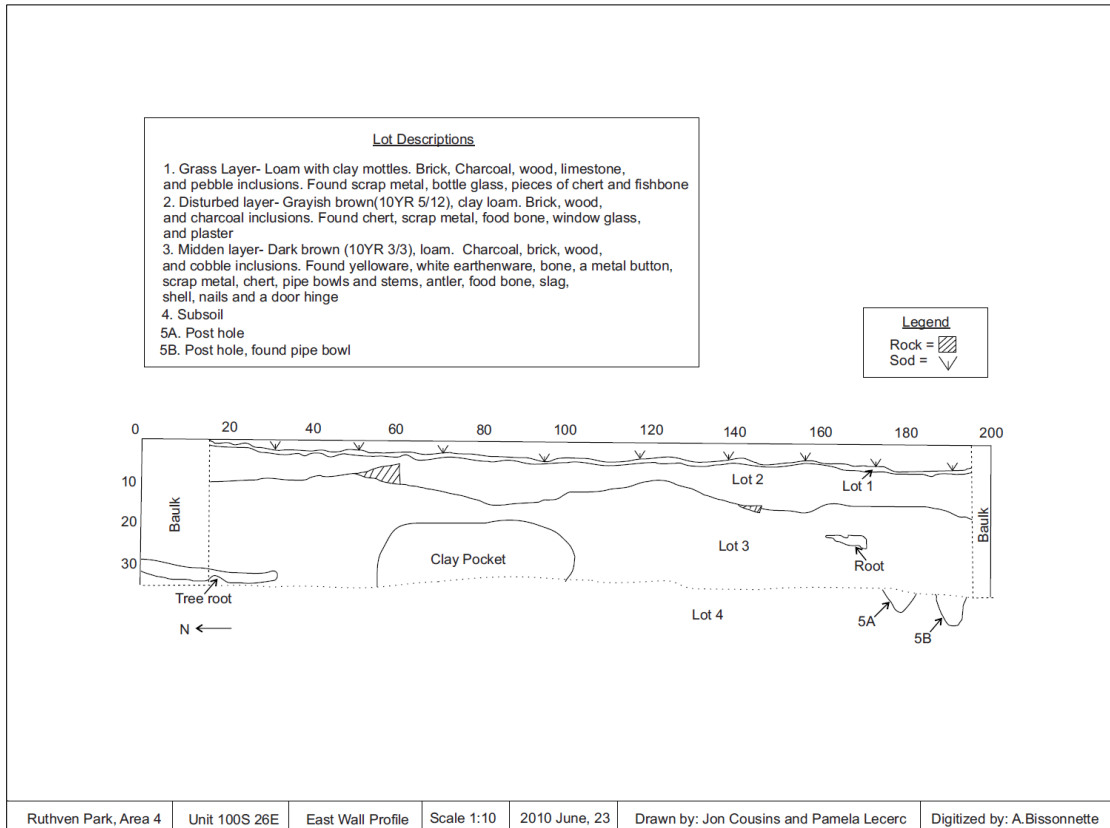

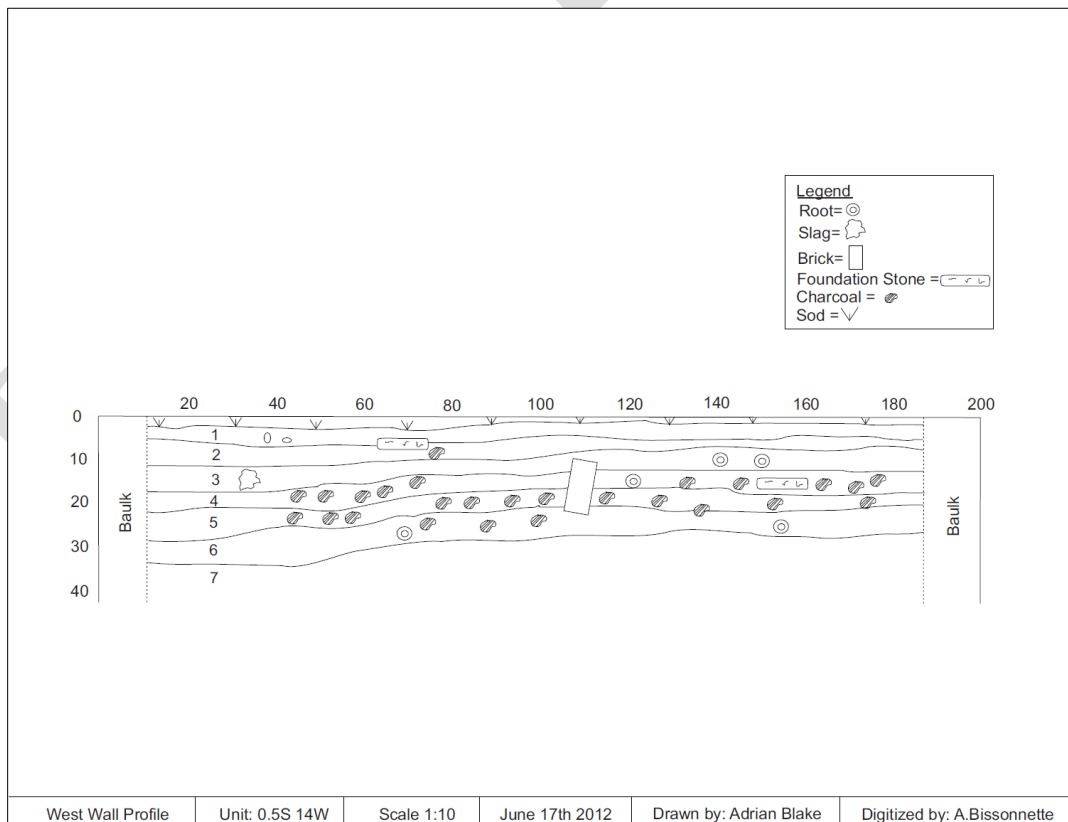
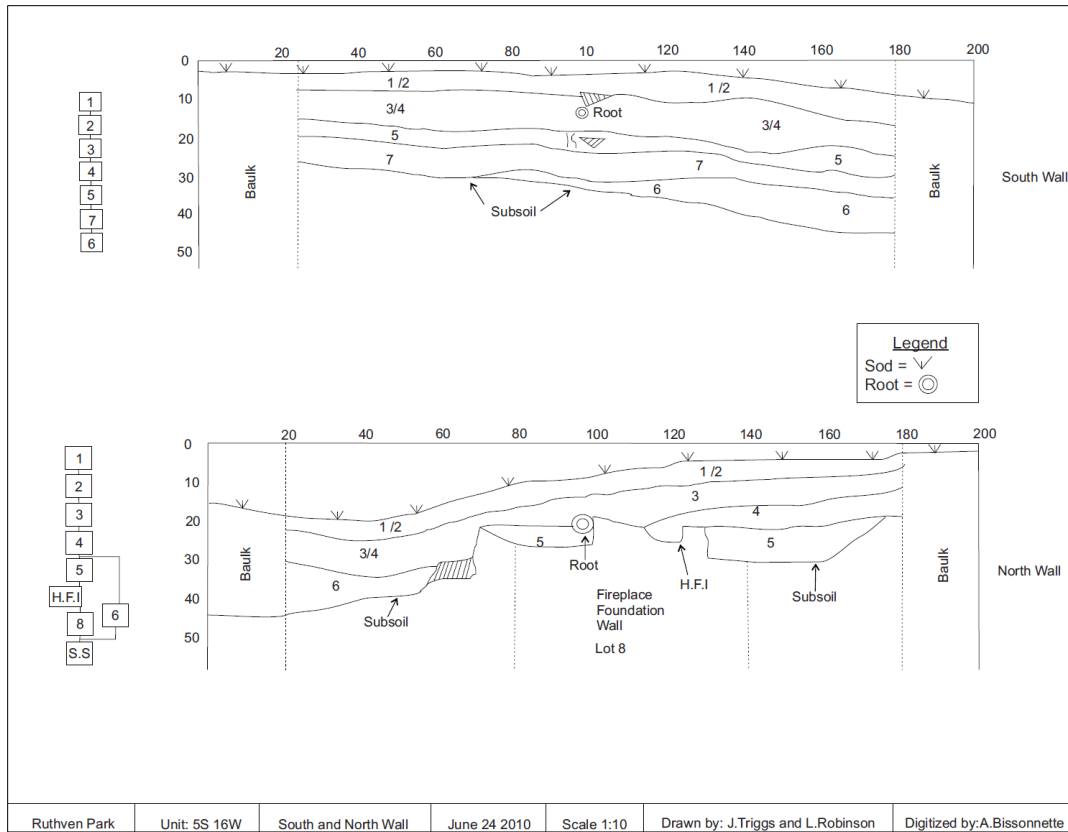

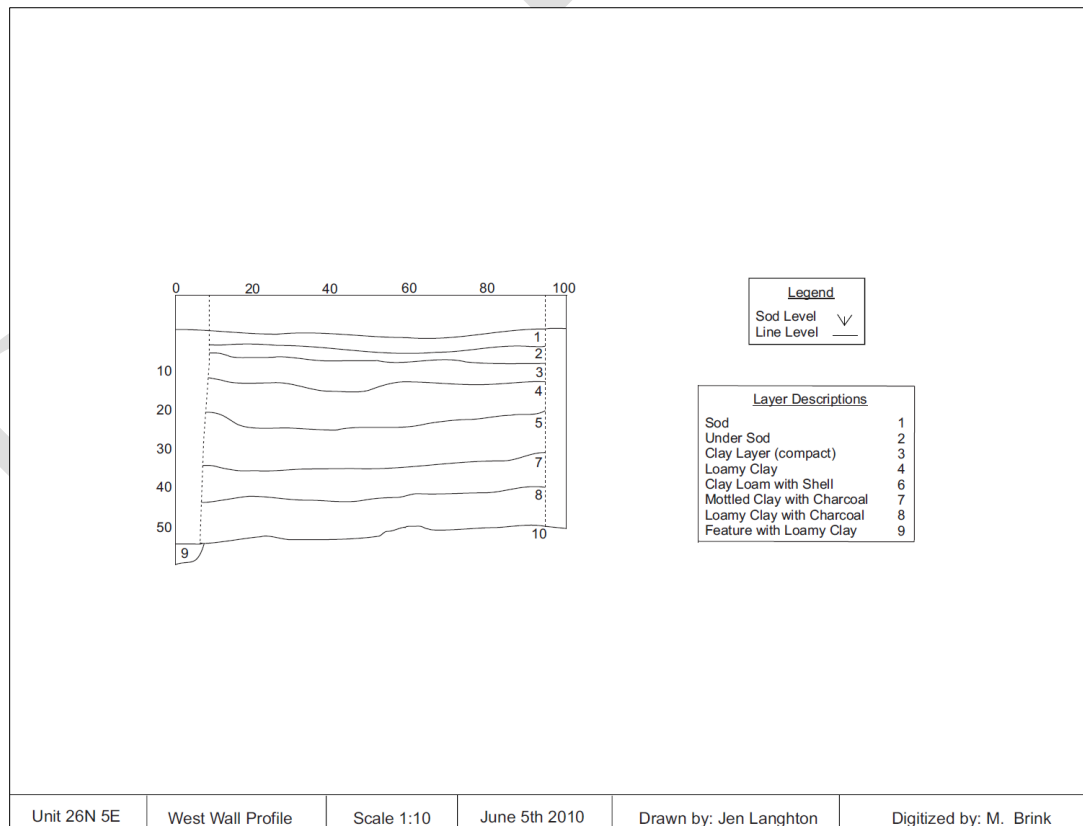
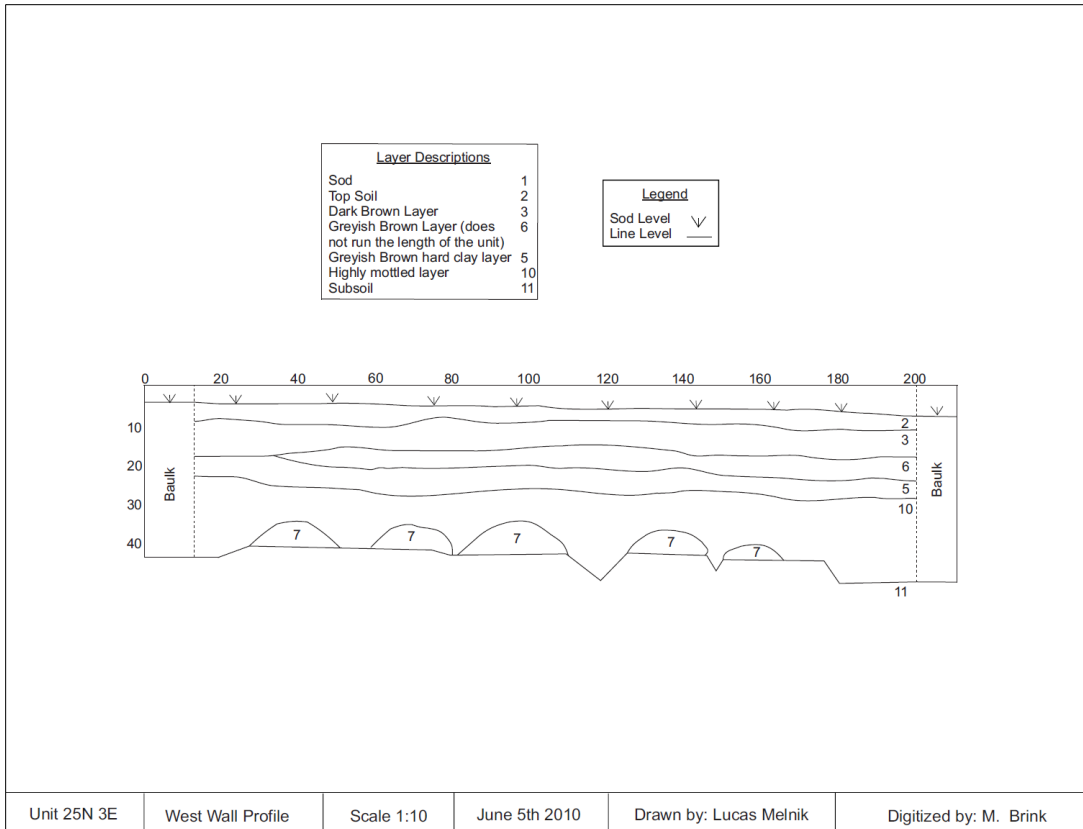

## Area 1 Sample Photos



Clockwise from upper left: 52S30W lot 4 close of unit; 45S36W lot 4 close of unit; 47S32W lots 4 feature and 5 subsoil; 62S31W lot 2; 40S40W lot 3.



## Area 2 Sample Photos



Unit 0.5S14W lot 5 showing brick rubble from possible forge; right – same unit with A-horizon exposed.



Unit 1N15W showing lot 6 subsoil partially exposed.



Unit 3S15W showing lot 6 trench with brick rubble in west end of unit.



## Area 2 Council House Sample Photos



Unit 5S14W with fireplace rear wall foundation in foreground (lots 8, 12, 15, and 16 exposed).



Unit 5S18W showing north end of west wall of Council house.



Unit 5S16W showing west side of fireplace foundation.



Unit 6S18W showing west wall of Council house.



## Area 3 Sample Photos



Unit 26N1E showing sleeper trench on south side of unit (right).



Unit 26N5E showing modern electrical cable trench visible in subsoil.



Unit 29N5E showing stains in subsoil – plow and structural.



Unit 35N7E showing features excavated into subsoil. Close of unit.



## Area 4 Sample Photos



Unit 100S31E showing close of unit with south side of trench left unexcavated. Unit 99S35E visible at upper left (bottom of slope).



Unit 102S28E showing post features, lots 4-6.



Unit 102S26E showing surface of lot 2.



Unit 99S35E at base of slope. Unit 100S31E visible at top of photo. Lot 3 exposed.

## Area 5 Sample Photo



Unit 82S24W Close of unit.



## Appendix B

---

# **Patrick Shirreff's Observations on the Lower Cayuga Council House 1833**

Draft Report

Patrick. Shirreff was the author of

A Tour Through North America: Together with a Comprehensive View of the Canadas and United States, as Adapted for Agricultural Emigration Edinburgh : Oliver and Boyd, 1835.

The book was reprinted in the 1970s, and is available on microfilm in most university libraries as CIHM no. 40678

It can be read at the following site:

<http://openlibrary.org/details/tourthroughnortha00shirrich>

The preface (page iv) was dated January 10, 1835. His journey began (page 1) on April 20, 1833, travelling first to the U.S.

Unfortunately, he takes a bit of work to date his travels. He only names the day occasionally. More often, he says "next day" or "next morning". In any event, he had reached the Canadian side of Niagara Falls by the evening of July 1st (page 91). He traveled to Buffalo on July 3rd (page 97), and crossed over to Fort Erie on July 4th (page 98). He reached the Lake Erie entrance to the Welland Canal on July 5th (page 99). The next day [July 6], rather than wait for a boat to Dunnville by way of the feeder canal, he spent 15 hours walking there (page 100). He spent the next day [July 7] looking around. He had planned to walk up river and cross to Hamilton, but changed his plans and set out the next day [July 8] for Niagara Falls instead (page 101).

After various other travels, he was in Montreal August 2nd (page 133). He arrived in Cornwall at 1 a.m. on August 11th (page 143), and proceeded to Ogdensburg NY the same day (page 144). The following evening [August 12], he reached Kingston (page 144).

He set out from Kingston at dusk the next day [August 13], but the vessel had to turn back, and reached Kingston again at about noon

[August 14] (page 146). The replacement vessel traveled overnight, and reached York at 6 p.m. [August 15] (page 147). He took a steamer to Hamilton the next day [August 16], arriving at 11 p.m. (page 148). Next morning [August 17], they set out past Albion mills for the Grand River (page 149), walking the last 4 or 5 miles of rough corduroy road. The road reached the river at Brant's tavern, and they walked a further two miles downstream to Mr. W's in the Nelles Settlement (page 150). Next morning [August 18], he rode on horseback further down river. He noted (page 151) that some Six Nations land [presumably the portions of North Cayuga surrendered in 1831] had been surveyed and were brought into market just a few weeks after his visit. He visited Fish Carrier (page 152), who was living in a log house. He noted (pages 152-3): "Some distance below Fish Carrier's is the Council-house of the tribes, a long narrow wooden building with an upper and lower range of benches round both sides, on which the senators recline during counsel." Next day [August 19], he set out to see some of the land the Government had obtained from the Indians, got lost, and reached the road to "Cranberry" [Canborough] four miles from the river. He returned to the Nellis Settlement that evening, and spent the following day [August 20] in the vicinity. He noted (page 156) that the dam at Dunnville had thrown back the water for 20 miles to the Nellis Settlement, and regretted (page 157) that additional locks would drown the islands and flats there as well. At 8 a.m. on August 21, he set out on foot for Brantford.

So, to make a long story short, the visit to the Council House seems to have been on August 18, 1833.

The 1828 "plan" seems to be that of the Anglican missionary, Rev. Robert Luger. There is a convenient reproduction following

page lxxxvi in Charles M. Johnston, ed. The Valley of the Six Nations: A Collection of Documents on the Indian Lands of the Grand River Toronto: Champlain Society, 1964  
This map is obviously not based on an exact survey. It is not easy to match the islands and the various twists and turns of the river on this map to similar landmarks on current maps, and of course the improvement of the navigation would have occurred subsequently. The 1828 map seems to me to locate the "Long House where the Delawares & Cayugas councils are held & sacrifices offered" on the east side of

the road, and opposite Young's Island, somewhat upstream from Indiana.

The Fishcarrier tract was surveyed as such, and is a wedge of land between the Nelles lands and the Young lands, with Indiana even lower down. Considering that Six Nations people left the Fishcarrier tract somewhat later than they did other locations, I would expect to find the long house there, rather than closer to Indiana. Hopefully there are still traces waiting to be discovered.

Draft Report

## Appendix C

---

# **Faunal Analysis**

by

**Christine Cluney**

The faunal inventory of the site (see Appendix) was identified using McMaster University's zooarchaeological comparative collections, with the aid of the following manuals: Mammal Remains From Archaeological Sites (Olsen 1973), Human and Non-Human Bone Identification: A Color Atlas (France 2009), Marine Fish Osteology: A Manual for Archaeologists (Cannon 1987), and A Key to Postcranial Skeletal Remains of Cattle/Bison, Elk and Horse (Brown and Gustafson, 1979). The collection contains 4,119 items, however almost all are fragmentary (94.5%) and therefore cannot be easily identified; those that can are often not identified beyond Order or Family level (Table 1).

In all portions of the site, wild animals dominate the assemblage (98.8%), and include an array of species, dominated by deer, but also include birds, fish, turtle, rodents, and other unknown ungulates. The small portion that represent domesticated species include chicken, pig, sheep or goat, and horse. Since the remains were highly fragmented, the category "Artiodactyla" was created, which includes large hoofed ungulates such as deer, elk, horse, et cetera. However, based on bone robustness and appearance, the majority are suspected to be deer. This would be consistent with the identifiable fauna, as deer do dominate (19.6%) most of the assemblage. Combined with the Artiodactyla category, deer would represent 73.1% of the assemblage. It is likely that deer represent a number that is somewhere in between these two, combined with other large ungulates, such as elk. Birds, fish (particularly Freshwater Drum, mostly identified by their otoliths), and rodents (particularly muskrat) also represent higher numbers within the assemblage. Other sites contemporaneous with Northfield (e.g. Warrick 2003) report Passenger, or wild Pigeons (*Ectopistes migratorius*) as dominating the bird portion of their faunal assemblages. Unfortunately I had access to neither a contemporaneous pigeon nor an identified archaeological Passenger Pigeon to compare. Nonetheless, the general "bird" category may contain this species.

MNI is sometimes described as a better indicator of relative abundance, because it is less susceptible to problems of fragmentation. With NISP, the more fragments you have, the more individuals you have. However, specimens are not likely to be identified if they are highly fragmented, whether by NISP or MNI. Another problem is that by choosing a particular element to determine MNI, the density of the bone will be different for each species, and will be



susceptible to differential preservation. Bone weight and live meat weights are other forms of identifying abundance of species. However, as deFrance (1988) points out, the bone mass of different fauna vary considerably; therefore variation in relative abundances may be misleading. Estimates of live meat weight are useful only if proper meat yield estimates are available for each species.

Regardless of which quantification method is chosen, researchers are still left with a partial picture of what species were being utilized in what proportion at a site. Grayson (1984) notes that for some archaeological studies, it is the *proportion* of species in relation to each other that is important, and not necessarily *how many* of each species are present. Researchers have noted that there is often a strong correlation between NISP and the MNI (e.g. Grayson, 1984; Monks, 2000).

Faunal remains were further divided by Area (Table 2). Area 1 contains the majority of zooarchaeological material (n=2065), those that are identified are represented by deer (n=54)/Artiodactyla (n=227) and muskrat (n=21). However, the area does also contain a variety of species, both wild and domesticated. Area 1, along with Areas 3, 4 and 5 are thought to be associated with cabins between ~1785-1835 (Triggs, pers. com). Areas 3, 4 and 5, however contain much less material (n=198, n=550, n=32), respectively. Areas 3 and 5 particularly also contain much less variety of species. The abundance of material in Area 1 may indicate that Area 1 is a common area of food waste usage, or food waste disposal.

Area 2 contains the second highest amount of zooarchaeological material (n=1274), and is thought to be associated with a centrally located Council House and blacksmithing shop. Again, the majority of bones are deer (n=97)/Artiodactyla (n=244) and muskrat (n=22), but with the addition of bird (n=25) and fish (n=29) also representing higher numbers. The variety of species here may not be surprising given its central location, as well as the nature of the Council House, which was likely used for social and religious ceremonies (Triggs, pers. com). Although the numbers are small, the presence of bird, fish and mollusk species may also indicate that more ceremonies were carried out in the warmer months.

Order/Family/Species	Common Name	NISP		MNI	
		#	%	#	%
Anseriformes	Bird	25	2.7%	5	6.8%
Gallus domesticus	Chicken	2	0.2%	1	1.4%
Anas platyrhynchos	Duck/Mallard	3	0.3%	1	1.4%
Branta	Goose	1	0.1%	1	1.4%
Perciformes	Fish	34	3.6%	5	6.8%
Unionoida	Molluska	7	0.7%	2	2.7%
Aplodinotus grunniens	Freshwater Drum	13	1.4%	8	10.8%
Micropterus dolomieu	Small Mouth Bass	1	0.1%	1	1.4%
Chelonioida	Turtle	2	0.2%	1	1.4%
Sciurus	Squirrel	1	0.1%	1	1.4%
Rodentia	Rodent	25	2.7%	5	6.8%
Ondatra zibethicus	Muskrat	43	4.6%	5	6.8%
Tamias striatus	Chipmunk	1	0.1%	1	1.4%
Erethizon dorsatum	Porcupine	1	0.1%	1	1.4%
Procyon lotor	Raccoon	5	0.5%	2	2.7%
Taxidea taxus	Badger	1	0.1%	1	1.4%
Lepus sp.	Rabbit	1	0.1%	1	1.4%
Castor canadensis	Beaver	1	0.1%	1	1.4%
Canidae	Dog/Coyote	13	1.4%	3	4.1%
Ursus Americanus	Black Bear	12	1.3%	3	4.1%
Cervidae	Deer	183	19.6%	10	13.5%
Sus scrofa	Domestic pig	38	4.1%	5	6.8%
Ovis aries/Capra hircus	Sheep/Goat	8	0.9%	2	2.7%
Cervus Elephas	Elk	10	1.1%	2	2.7%
Equus caballus	Horse	3	0.3%	2	2.7%
Artiodactyla	Large hoofed ungulates	500	53.5%	4	5.4%
<b>TOTAL</b>		934	100.0%	74	100.0%
Unknown	Unknown	3185	77.3%	1	0.7%
<b>TOTAL</b>		<b>4119</b>	<b>277%</b>	<b>149</b>	<b>100%</b>

Table 1. NISP/MNI and relative abundance of the Order/Family/Species represented in the 2010 excavation.

At the Northfield site, in most cases there is a strong correlation between NISP and MNI (Table 2). However, there are some discrepancies between NISP and MNI, which should be noted. In Area 1, Freshwater Drum contribute 2% of the assemblage according to NISP, and 17% according to MNI. This can be attributed to the fact that otoliths do not tend to be susceptible to fragmentation, are easily identifiable, and are easy to side. Compared to the rest of the Area which is highly fragmented, the MNI in this case is inflated. Other discrepancies, including Artiodactyla in Areas 1 and 2, muskrat in Area 2, and deer and pig in Areas 3 and 4, are also likely due to fragmentation. For instance, in Area 2, there are 244 Artiodactyla fragments, however the MNI is only 3. Due to the fragmentary nature, again, the MNI is likely under-represented.

In addition to the types of fauna at the site, the numbers and relative abundances of bones exhibiting evidence of human and animal modification; including fragmentation, heating, cutmarks, and gnawing was also recorded (See Table 3). In addition to being highly fragmented, a total of 23% of the assemblage is also burned or calcined. Blackening of the bone indicates that the bone was exposed to heat or fire for a relatively short amount of time, however calcined bone indicates that bones were heated and cooled several times, or were exposed for longer periods of time (taphonomy.com, 2002). Many of the burned bones were calcined, in addition to the highly fragmentary nature, it is likely that this represents food waste disposal.

Order/Family/Species	Common Name	Area 1			Area 2			Area 3			Area 4			Area 5			
		NISP	MNI	%	NISP	MNI	%	NISP	MNI	%	NISP	MNI	%	NISP	MNI	%	
Anseriformes	Bird	7	2	6.9%	19	4	6%			6	9%	1	7%				
Gallus domesticus	Chicken				2	0%	1	3%									
Anas platyrhynchos	Duck/Mallard				3	1%	1	3%									
Branta	Goose				1	0%	1	3%									
Perciformes	Fish	5	1	6.9%	24	5	6%			5	7%	1	7%				
Unionoidea	Molluska	5	1	3%	2	0%	1	3%									
Aplodinotus grunniens	Freshwater Drum	9	2	17%	3	1%	2	6%		1	1%	1	7%				
Micropterus dolomieu	Small Mouth Bass									1	1%	1	7%				
Chelonioidae	Turtle	2	1	3%													
Sciurus	Squirrel	1	0	0%	1	3%											
Rodentia	Rodent	4	1	3%	13	3%	2	6%	3	9%	1	14%	5	7%	1	7%	
Ondatra zibethicus	Muskrat	21	6	6.9%	22	5	3	10%									
Tamias striatus	Chipmunk				1	0%	1	3%									
Erethizon dorsatum	Porcupine	1	0	0%	1	3%											
Procyon lotor	Raccoon	4	1	3%									1	1%	1	7%	
Taxidea taxus	Badger				1	0%	1	3%									
Lepus sp.	Rabbit								1	3%	1	14%					
Castor canadensis	Beaver								1	3%	1	14%					
Canidae	Dog/Coyote	3	1	3%	7	1%	1	3%					3	4%	1	7%	
Ursus Americanus	Black Bear	5	1	3%	4	1%	1	3%					3	4%	1	7%	
Cervidae	Deer	54	15	10%	97	21%	4	13%	21	64%	1	14%	11	16%	2	13%	
Sus scrofa	Domestic pig	8	2	3%	12	3%	2	6%	3	9%	1	14%	15	22%	1	7%	
Ovis aries/Capra hircus	Sheep/Goat	1	0	0%	6	1%	1	3%					1	1%	1	7%	
Cervus Elephas	Elk	4	1	3%	6	1%	1	3%									
Equus caballus	Horse				2	0%	1	3%					1	1%	1	7%	
Artiodactyla	Large hoofed ungulates	227	63	63%	244	52%	3	10%	4	12%	1	14%	15	22%	2	13%	
<b>Total</b>	<b>Number of Identified</b>	<b>361</b>	<b>29</b>		<b>469</b>		<b>31</b>		<b>33</b>	<b>6</b>	<b>68</b>	<b>15</b>	<b>10</b>	<b>1</b>	<b>1</b>		
Unknown	Percentage of Unknown	1704	83%	1	3%	805	63%	2	6%	165	83%	1	14%	482	88%	1	6%
<b>TOTAL</b>		<b>2065</b>	<b>100%</b>	<b>30</b>	<b>100%</b>	<b>1274</b>	<b>100%</b>	<b>33</b>	<b>100%</b>	<b>198</b>	<b>100%</b>	<b>7</b>	<b>100%</b>	<b>550</b>	<b>100%</b>	<b>16</b>	<b>100%</b>
														<b>32</b>	<b>100%</b>	<b>2</b>	<b>100%</b>

Table 2. MNI and NISP totals by Site Area.

Conversely, most bones did not exhibit cutmarks or sawing. The lack of cutmarks could speak to expert butchering, or perhaps, again due to their fragmentary nature, that many bones were smashed open; or, due disposal methods, cutmarks aren't possible to see through burning. Only a few bones were sawn, indicating that many were not butchered using this method. There was also not much evidence of gnawing, indicating that much of the assemblage was not greatly disturbed by animals. Those that were gnawed appeared to be so by rodents. Again, this may represent food waste disposal, most food may have been burned or buried, as only near surface or exposed bone tend to attract these animals (taphonomy.com, 2002).

Table 3. Human and animal modification by site area and total site.

	Total Fauna		Unidentifiable		Fragmented		Burned/Calcined		Cutmarks		Gnawing	
	#	%	#	%	#	%	#	%	#	%	#	%
<b>Area 1</b>	2065	100	1704	83%	2046	99%	495	24%	9	0.4%	1	0.05%
<b>Area 2</b>	1274	100	805	63%	1184	93%	285	22%	9	1%	2	0.2%
<b>Area 3</b>	198	100	165	83%	198	100%	25	13%	4	2%	0	0%
<b>Area 4</b>	550	100	485	88%	536	97%	155	28%	2	0.4%	0	0%
<b>Area 5</b>	32	100	23	72%	32	100%	5	16%	1	3%	0	0%
<b>Total/ Site Total</b>	<b>4119</b>		<b>3182</b>	<b>77%</b>	<b>3996</b>	<b>97%</b>	<b>965</b>	<b>23%</b>	<b>25</b>	<b>0.6%</b>	<b>3</b>	<b>0.1%</b>

Of the 181 elements in which the age of the animal was identifiable, adults represented 88.4%, subadult 8.8%, and juvenile 2.8%, respectively. This may be indicative of hunting strategies, the Delaware and Cayuga people were likely stalking their prey and targeting the specific deer they would prefer to catch. One would expect more subadults and juveniles if a deer drive method were used routinely, as this method of hoarding the deer into a channel is non-biased in terms of age (Wright, 1981).

Zooarchaeological remains were also grouped together using their anatomical region. Animals were grouped together with the following categories: larger, wild animals (including deer, elk and bear), larger domesticated animals (including pigs, horse, sheep and goat), small to medium wild animals (including badger, beaver, dog or coyote, chipmunk and other rodents), all birds and all fish. Larger wild and domesticated animals were separated, as it is not known how they



are brought to, or lived at the site, and anatomical regions may give clues to this issue. Smaller wild animals were more likely brought to the site whole to be consumed. Following the work of

Table 4. Anatomical regions of animal remains found at the site.

<b>Animal Category</b>	<b>Head</b>	<b>Axial</b>	<b>Forequarter</b>	<b>Hindquarter</b>	<b>Foot</b>	<b>Longbone</b>
Larger Wild Animals	88	22	6	15	24	9
Larger Domesticated Animals	50	1			1	1
Med/Small Wild Animals	24	11	8	5	2	2
Birds	2	2	6	5		7
Fish	21	5				

Reitz and Wing (2005), the anatomical regions were split into 6 categories, which can be used to demonstrate high vs. low value meats, butchering practices, and how the animals came to the site and were disposed of. Unfortunately, it appears that the numbers above are more likely to represent preferential preservation of certain parts of the animal. What is most noticeable is that the majority of bones for all animals that survive are part of the head of the animal. However, in the larger wild animal category there are also considerable amounts of axial, hindquarter and foot bones. This may indicate that these animals were killed nearby, as some of the less desirable parts also seem to have been brought back to the site. Larger, domesticated animals were represented overwhelmingly by the head bones. One would expect that if domesticated animals live at the site, a variety of bones from a variety of anatomical regions would be found. The vast majority of these were teeth, and again this may speak to preservation. Much of the faunal assemblage is fragmented, therefore many other bones may not have been identified. Fragmentation also likely occurred with bone marrow extraction. Teeth are also more abundant than most other animal elements (exceptions: ribs and vertebrae).

Remains belonging to the head of the fish are also more common, however the majority of these are otoliths of the Freshwater Drum, and again, otoliths tend to preserve better than the other bones of the fish. Medium and small wild animal and bird anatomical regions are more evenly distributed, these animals almost certainly were brought to the site whole. This supports the argument that the larger animal axial and long bones may have been fragmented due to marrow

extraction, as post-cranial preservation does not seem to be an issue for the smaller animals at the site.

Based on the species and numbers present, the inhabitants of the site of Northfield relied mainly on wild game for their food, particularly deer and muskrat maintaining a “pre-European” subsistence pattern. Warrick (2003) found a similar pattern along other contemporaneous sites along the Grand River, which is in stark contrast to British government reports at the time. Warrick further argues that denying a traditional hunting strategy allowed the government to take back some land originally allocated to Native groups in their original land grants, i.e. that utilization of domesticated species required less land than wild game hunting grounds. Perhaps the greatest European influence at this site was that it appears at least some of the residents occupied the site year-round. The age and distribution of species does suggest that the site was likely used in every season. Deer, muskrat, fish and bird appear to be most abundant, these species were likely culled at different times of the year.

## References Cited

- Brown, Christopher L. & Carl E. Gustafson (1979). *A Key to Postcranial Skeletal Remains of Cattle/Bison, Elk and Horse*. Reports of Investigations, No. 57. Laboratory of Anthropology, Washington State University, Pullman.
- deFrance, Susan D. (1988). *Zooarchaeological Investigations of Subsistence Strategies at the Maisabel Site, Puerto Rico*. Master's Thesis, Department of Anthropology, University of Florida.
- Cannon, Debbi Yee (1987). *Marine Fish Osteology: A Manual for Archaeologists*. Publication no.18, Department of Archaeology, Simon Fraser University, Burnaby, B.C.
- France, Diane L. (2009). *Human and Nonhuman Bone Identification: A Color Atlas*. CRC Press, Boca Raton, Florida.
- Grayson, Donald K. (1984). *Quantitative Zooarchaeology: Topics in the Analysis of Archaeological Faunas*. Academic Press, Orlando.
- Monks, Gregory G. (2000) How Much is Enough? An Approach to Sampling Ichthyofaunas. *Journal of the Ontario Archaeological Society: Studies in Canadian Zooarchaeology*, edited by Max Freisen, 69:65-75.
- Olsen, Stanley J. (1973). *Mammal Remains from Archaeological Sites: Part 1—Southeastern and Southwestern United States*. Volume 56, No. 1. Papers of the Peabody Museum of Archaeology and Ethnology. Harvard University, Cambridge, Massachusetts.
- Reitz, Elizabeth J and Elizabeth S. Wing (2005). *Zooarchaeology*. Cambridge Manuals in Archaeology, Cambridge University Press, Cambridge.
- Taphonomy.com*. (2002) Beisaw, LLC. Site accessed June 2011.
- Warrick, Gary (2003). *Historical Archaeology of the Six Nations of the Grand River*. Paper presented at the 36<sup>th</sup> Annual Conference of the Canadian Archaeological Association, McMaster University, Hamilton, ON, May 7-10.
- Wright, M. (1981). *The Walker Site*. National Museum of Man Mercury Series. Archaeological Survey of Canada Paper no. 103.

## Appendix D

---

### **Artifact Photos**

Draft Report





**Left to right**

Area	Unit	Lot No.	Description
Area 1	44S42W	2	Brass, dome-shaped, one-piece buttons with soldered "eye loop" shank. U.S. Light Artillery, 1 <sup>st</sup> Regiment , foliated script "LA" button (1813-1814)
Area 2	9S17W	4	Lead button engraved with zoomorphic design – possible eagle?
Area 2	5S18W	10	Finial from underside of trade musket trigger guard



**First Row Right to left**

Area	Unit	Lot No.	Description
Area 3	9S17W	4	Two 2-pronged forks, lower with bone handle
Area 2	5S 18W	10	Brooch, trade silver

**Second Row Left to right**

Area	Unit	Lot No.	Description
Area 3	25N 3E	10	Musket frizzen

**Third Row Left to right**

Area	Unit	Lot No.	Description
Area 2	5S18W	6	Jew's harp
Area 2	6S18W	4	Carved bone pieces, implement handles and needle case pieces?

**Fourth Row Left to right**

Area	Unit	Lot No.	Description
Area 3	35N7E	6	Copper alloy bracelet
Area 2	5S18W	10	Trade silver pendand with hole



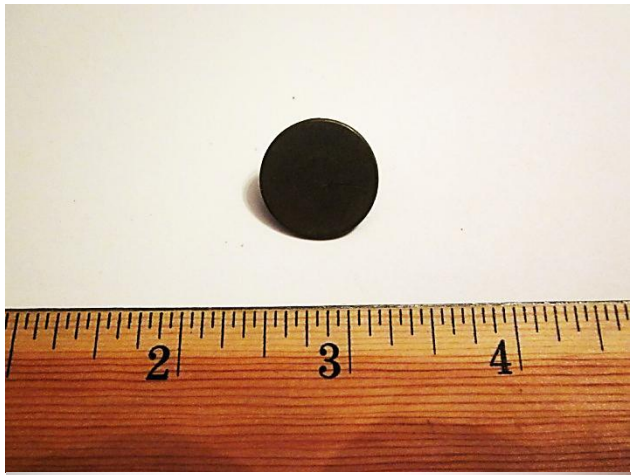

**First Row Left to right**

Area	Unit	Lot No.	Description
Area 1	44S42W	2	Brass button with gilt on back

**Second Row Left to right**

Area	Unit	Lot No.	Description
Area 2	9S17W	2	Iron triangular file
Area 2	0.5S14W	10	Iron trap jaw fragment

**Third Row Left to right**

Area	Unit	Lot No.	Description
Area 2	0.5S14W	10	Trade silver bead with two silver hoops
Area 2	5S18W	10	Silver plated brass straight pins

**Fourth Row Left to right**

Unit	Lot No.	Description	
Area 2	4N14W	6	1-hole bone button
Area 1	44S40W	2	Clinched nail with rove at head



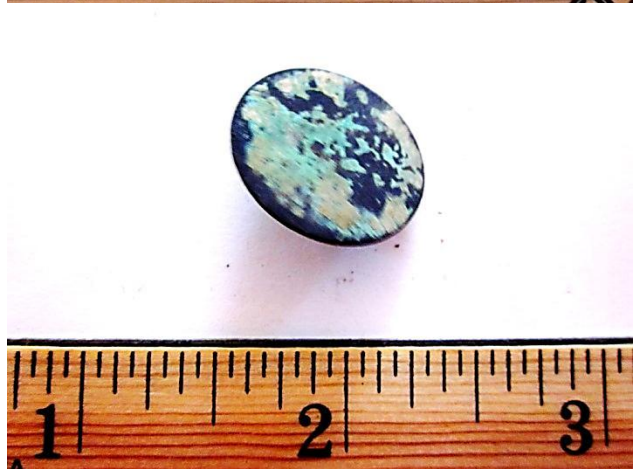
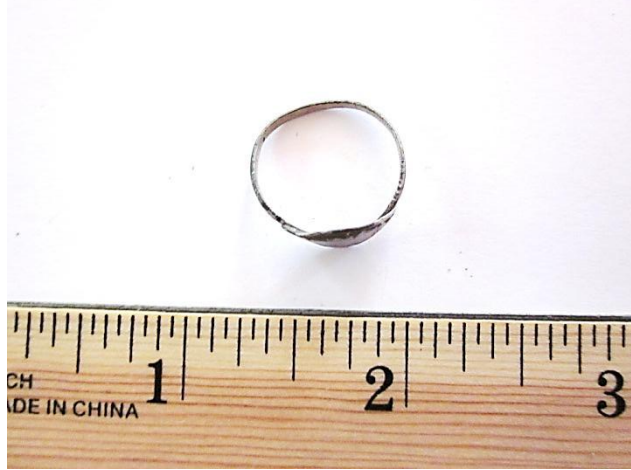

**First Row Left to right**

Area	Unit	Lot No.	Description
Area 1	44S42W	3	Shako hat plate with letting "QUI" (Hon soit qui mal y pense) (image is reversed showing back)
Area 4	100S26E	3	Smoking pipe fragments with several fluted bowls and glazed stems

**Second Row Left to right**

Area	Unit	Lot No.	Description
Area 3	100S31E	3	Brass trade ring
Area 3	100S26E	3	ceramics – purple transfer print, mochaware, stoneware

**Third Row Left to right**

Area	Unit	Lot No.	Description
Area 1	47S32W	2	1-hole bone button
Area 2	0.5S14W	10	Iron S-hook

**Fourth Row Left to right**

Area	Unit	Lot No.	Description
Area 2	6S18W	4	Brass button with loop shank, floral design on back



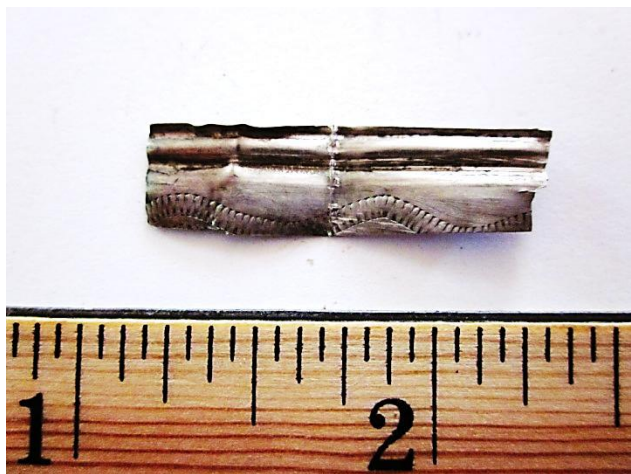

**First Row Left to right**

Area	Unit	Lot No.	Description
Area 1	44S42W	2	Trade silver band with impressed design
Area 2	6S18W	4	Iron buckles

**Second Row Left to right**

Area	Unit	Lot No.	Description
Area 2	5S18W	7	Brass button with single loop shank – front is scratched

**Third Row Left to right**

Area	Unit	Lot No.	Description
Area 1	44S42W	2	Brass, dome-shaped, one-piece button with soldered "eye loop" shank. U.S. Light Artillery, 1 <sup>st</sup> Regiment, foliated script "LA" button (1813-1814)

**Fourth Row Left to right**

Area	Unit	Lot No.	Description
Area 4	100S31E	2	Moulded refined white earthenware rim sherd
Area 2	0.5S14W	10	Prismatic gun flint



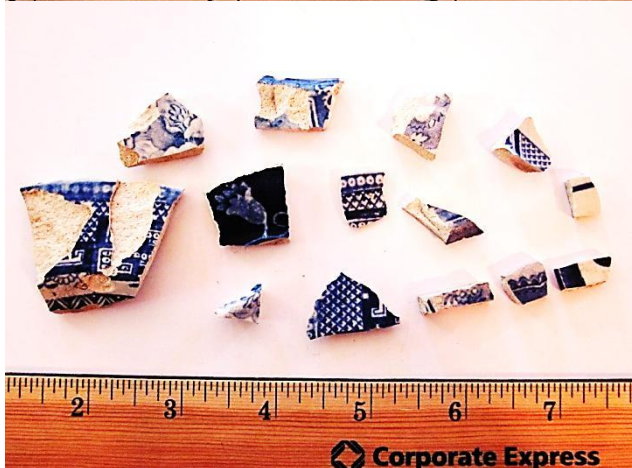
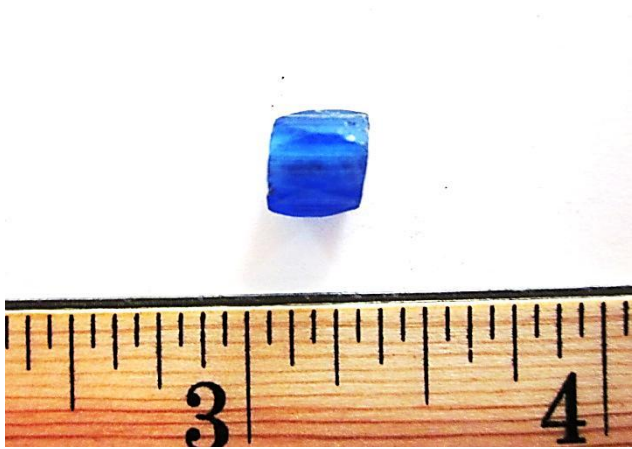



**First Row Left to right**

Area	Unit	Lot No.	Description
Area 4	100S31E	3	Ribbed container glass fragments, pharmaceutical?
Area 4	102S28E	4	Container glass with raised 'HA . . .'

**Second Row Left to right**

Area	Unit	Lot No.	Description
Area 2	1N15W	3	Russian style faceted blue glass bead (Kidd type 1c13)

**Third Row Left to right**

Area	Unit	Lot No.	Description
Area 3	29N5E	1	Chert core
Area 2	6S18W	3	Trade silver ornament – crown style

**Fourth Row Left to right**

Area	Unit	Lot No.	Description
Area 4	100S26E	3	Ceramics - Blue willow transfer printed
Area 2	6S18W	4	Octagonal-shaped brass pendant with gilt and perforation;
Area 2	9S17W	4	Weeping heart trade silver brooch piece

## Appendix E

---

# Artifact Catalogue

Draft Report

Location	Prov.	Lot	Period	Freq.	Material	Group	Class Name	Object Name	Datable Attribute Name	Comments
Area 1	40S 40W	1	V	1	Bone	Faunal/Floral	Bone	Mammal	N/A	Badly Burnt
Area 1	40S 40W	2	III	1	Brick	Architectural	Constr. Mat.	Drain Tile	N/A	
Area 1	40S 40W	2	III	5	Brick	Architectural	Constr. Mat.	Unknown	N/A	
Area 1	40S 40W	2	III	9	Brick	Architectural	Constr. Mat.	Unknown	N/A	
Area 1	40S 40W	2	III	12	Brick	Architectural	Constr. Mat.	Unknown	N/A	
Area 1	40S 40W	2	III	10	Brick	Architectural	Constr. Mat.	Unknown	N/A	
Area 1	40S 40W	2	III	2	Mortar	Architectural	Constr. Mat.	Unknown	N/A	
Area 1	40S 40W	2	III	3	Plaster	Architectural	Constr. Mat.	Unknown	N/A	
Area 1	40S 40W	2	III	5	Plaster	Architectural	Constr. Mat.	Unknown	N/A	
Area 1	40S 40W	2	III	9	Plaster	Architectural	Constr. Mat.	Unknown	N/A	
Area 1	40S 40W	2	III	1	Iron	Architectural	Nails	Nail	Machine-Cut	
Area 1	40S 40W	2	III	1	Iron	Architectural	Nails	Nail	Wrought	
Area 1	40S 40W	2	III	1	Iron	Architectural	Nails	Nail	Wrought	
Area 1	40S 40W	2	III	1	Iron	Architectural	Nails	Nail	Wrought	
Area 1	40S 40W	2	III	2	Glass	Architectural	Window Glass	Pane Glass	N/A	
Area 1	40S 40W	2	III	4	Glass	Architectural	Window Glass	Pane Glass	N/A	
Area 1	40S 40W	2	III	1	Glass	Architectural	Window Glass	Pane Glass	N/A	
Area 1	40S 40W	2	III	5	Glass	Architectural	Window Glass	Pane Glass	N/A	
Area 1	40S 40W	2	III	1	Glass	Architectural	Window Glass	Pane Glass	N/A	
Area 1	40S 40W	2	III	1	Bone	Clothing	Fasteners	Button	N/A	looped back
Area 1	40S 40W	2	III	1	Bone	Faunal/Floral	Bone	Fish Bone	N/A	
Area 1	40S 40W	2	III	5	Bone	Faunal/Floral	Bone	Mammal	Burnt	
Area 1	40S 40W	2	III	8	Bone	Faunal/Floral	Bone	Mammal	Burnt	
Area 1	40S 40W	2	III	6	Bone	Faunal/Floral	Bone	Mammal	Butchered, Unspecified	
Area 1	40S 40W	2	III	19	Bone	Faunal/Floral	Bone	Mammal	N/A	
Area 1	40S 40W	2	III	30	Bone	Faunal/Floral	Bone	Mammal	N/A	
Area 1	40S 40W	2	III	1	Dentition	Faunal/Floral	Bone	Mammal	N/A	
Area 1	40S 40W	2	III	2	Dentition	Faunal/Floral	Bone	Mammal	N/A	
Area 1	40S 40W	2	III	3	Dentition	Faunal/Floral	Bone	Mammal	N/A	
Area 1	40S 40W	2	III	1	Dentition	Faunal/Floral	Bone	Mammal	N/A	
Area 1	40S 40W	2	III	83	Bone	Faunal/Floral	Bone	Unsorted Bone	Butchered, Unspecified	

Area 1	40S 40W	2	III	39	Bone	Faunal/Floral	Bone	Unsorted Bone	N/A
Area 1	40S 40W	2	III	2	Flora	Faunal/Floral	Floral	Nut	N/A
Area 1	40S 40W	2	III	2	Flora	Faunal/Floral	Floral	Nut	N/A
Area 1	40S 40W	2	III	10	Shell	Faunal/Floral	Shell	Shell	N/A
Area 1	40S 40W	2	III	1	Ceramic	Food Preparation	Cooking/Stor.	Holloware	C Red EW Glazed
Area 1	40S 40W	2	III	1	Ceramic	Food Preparation	Cooking/Stor.	Holloware	C Red EW Glazed
Area 1	40S 40W	2	III	2	Ceramic	Food Preparation	Cooking/Stor.	Holloware	C Red EW Glazed
Area 1	40S 40W	2	III	3	Ceramic	Food Preparation	Cooking/Stor.	Holloware	C Red EW Glazed
Area 1	40S 40W	2	III	1	Ceramic	Food Preparation	Cooking/Stor.	Holloware	CEW Glazed
Area 1	40S 40W	2	III	1	Ceramic	Food Preparation	Tableware	Flatware	Creamware Banded
Area 1	40S 40W	2	III	1	Ceramic	Food Preparation	Tableware	Flatware	Creamware Painted
Area 1	40S 40W	2	III	2	Ceramic	Food Preparation	Tableware	Flatware	Creamware Plain
Area 1	40S 40W	2	III	2	Ceramic	Food Preparation	Tableware	Flatware	Creamware Plain
Area 1	40S 40W	2	III	1	Ceramic	Food Preparation	Tableware	Flatware	Pearlware Plain
Area 1	40S 40W	2	III	1	Ceramic	Food Preparation	Tableware	Flatware	Pearlware Plain
Area 1	40S 40W	2	III	1	Ceramic	Food Preparation	Tableware	Flatware	Pearlware Plain
Area 1	40S 40W	2	III	1	Ceramic	Food Preparation	Tableware	Flatware	RWE Early Palette Painted
Area 1	40S 40W	2	III	1	Ceramic	Food Preparation	Tableware	Flatware	RWE Painted
Area 1	40S 40W	2	III	1	Ceramic	Food Preparation	Tableware	Flatware	RWE Painted
Area 1	40S 40W	2	III	1	Ceramic	Food Preparation	Tableware	Flatware	RWE Plain
Area 1	40S 40W	2	III	1	Ceramic	Food Preparation	Tableware	Flatware	RWE Plain
Area 1	40S 40W	2	III	1	Ceramic	Food Preparation	Tableware	Flatware	RWE Plain
Area 1	40S 40W	2	III	1	Ceramic	Food Preparation	Tableware	Flatware	Yellowware Plain
Area 1	40S 40W	2	III	2	Charcoal	Fuel	Cook/Heating	Sample	N/A
Area 1	40S 40W	2	III	2	Charcoal	Fuel	Cook/Heating	Sample	N/A
Area 1	40S 40W	2	III	2	Coal	Fuel	Cook/Heating	Sample	N/A
Area 1	40S 40W	2	III	3	Chert	Native	Lithics	Flake	N/A
Area 1	40S 40W	2	III	8	Chert	Native	Lithics	Flake	N/A
Area 1	40S 40W	2	III	5	Chert	Native	Lithics	Flake	N/A
Area 1	40S 40W	2	III	7	Chert	Native	Lithics	Misc. Debitage	N/A
Area 1	40S 40W	2	III	1	Chert	Native	Lithics	Projectile Point	N/A
Area 1	40S 40W	2	III	1	Glass	Native Trade Item	Ritual	Charm	N/A
Area 1	40S 40W	2	III	1	Metal	Unassig. Mat.	Misc. Material	Wire	N/A

Area 1	40S 40W	2	III	3	Iron	Unassig. Mat.	Misc. Mat.	Scrap Metal	N/A	
Area 1	40S 40W	2	III	1	Slag	Unknown	Unknown	Unknown	N/A	
Area 1	40S 40W	2	III	1	Stone	Unknown	Unknown	Unknown	N/A	Stone with possibly red ochre
Area 1	40S 40W	3	II	2	Brick	Architectural	Constr. Mat.	Unknown	N/A	
Area 1	40S 40W	3	II	3	Plaster	Architectural	Constr. Mat.	Unknown	N/A	
Area 1	40S 40W	3	II	17	Bone	Faunal/Floral	Bone	Mammal	Butchered, Unspecified	
Area 1	40S 40W	3	II	1	Dentition	Faunal/Floral	Bone	Mammal	N/A	
Area 1	40S 40W	3	II	1	Ceramic	Food Preparation	Cooking/Stor.	Holloware	C Red EW Glazed	
Area 1	40S 40W	3	II	1	Glass	Food Preparation	Beverage Cont.	Bottle	N/A	
Area 1	40S 40W	3	II	1	Ceramic	Food Preparation	Tableware	Flatware	Pearlware Painted	
Area 1	40S 40W	3	II	1	Charcoal	Fuel	Cook/Heating	Sample	N/A	
Area 1	40S 40W	3	II	2	Chert	Native	Lithics	Flake	N/A	
Area 1	40S 40W	3	II	1	Iron	Unassig. Mat.	Misc. Mat.	Scrap Metal	N/A	
Area 1	40S 40W	3	II	1	Chalk	Unknown	Unknown	Unknown	N/A	
Area 1	40S 40W	Balk		1	Brick	Architectural	Unknown	Unknown	N/A	
Area 1	40S 40W	Balk		1	Bone	Faunal/Floral	Bone	Mammal	Burnt	
Area 1	40S 40W	Balk		2	Dentition	Faunal/Floral	Bone	Mammal	N/A	
Area 1	42S 40W	1	V	1	Bone	Faunal/Floral	Bone	Fish Bone	N/A	Otolith, freshwater (silver bass) ear bone
Area 1	42S 40W	1	V	3	Bone	Faunal/Floral	Bone	Mammal	N/A	
Area 1	42S 40W	2	III	1	Ceramic	Architectural	Constr. Mat.	Drain Tile	N/A	
Area 1	42S 40W	2	III	2	Brick	Architectural	Constr. Mat.	Unknown	N/A	Brick with plaster attached
Area 1	42S 40W	2	III	4	Brick	Architectural	Constr. Mat.	Unknown	N/A	
Area 1	42S 40W	2	III	2	Brick	Architectural	Constr. Mat.	Unknown	N/A	
Area 1	42S 40W	2	III	10	Brick	Architectural	Constr. Mat.	Unknown	N/A	
Area 1	42S 40W	2	III	27	Brick	Architectural	Constr. Mat.	Unknown	N/A	
Area 1	42S 40W	2	III	5	Mortar	Architectural	Constr. Mat.	Unknown	N/A	
Area 1	42S 40W	2	III	1	Plaster	Architectural	Constr. Mat.	Unknown	N/A	
Area 1	42S 40W	2	III	1	Plaster	Architectural	Constr. Mat.	Unknown	N/A	
Area 1	42S 40W	2	III	10	Plaster	Architectural	Constr. Mat.	Unknown	N/A	
Area 1	42S 40W	2	III	19	Plaster	Architectural	Constr. Mat.	Unknown	N/A	
Area 1	42S 40W	2	III	4	Iron	Architectural	Nails	Nail	Wrought	



Area 1	42S 40W	2	III	2	Iron	Architectural	Nails	Nail	Wrought	
Area 1	42S 40W	2	III	3	Iron	Architectural	Nails	Nail	Wrought	
Area 1	42S 40W	2	III	1	Iron	Architectural	Nails	Nail	Wrought	
Area 1	42S 40W	2	III	2	Composite	Architectural	Unknown	Unknown	N/A	Stone with mortar attached
Area 1	42S 40W	2	III	1	Composite	Architectural	Unknown	Unknown	N/A	Brick with mortar attached
Area 1	42S 40W	2	III	14	Glass	Architectural	Window Glass	Pane Glass	N/A	
Area 1	42S 40W	2	III	14	Glass	Architectural	Window Glass	Pane Glass	N/A	
Area 1	42S 40W	2	III	2	Glass	Architectural	Window Glass	Pane Glass	N/A	
Area 1	42S 40W	2	III	1	Metal	Arms & Military	Musket/Rifle	Unknown	N/A	Firing Mechanism
Area 1	42S 40W	2	III	1	Bone	Faunal/Floral	Bone	Fish Bone	Otolith	
Area 1	42S 40W	2	III	7	Bone	Faunal/Floral	Bone	Mammal	Burnt	
Area 1	42S 40W	2	III	10	Dentition	Faunal/Floral	Bone	Mammal	Burnt	Some butchered
Area 1	42S 40W	2	III	4	Dentition	Faunal/Floral	Bone	Mammal	Burnt	
Area 1	42S 40W	2	III	43	Bone	Faunal/Floral	Bone	Mammal	N/A	
Area 1	42S 40W	2	III	8	Bone	Faunal/Floral	Bone	Mammal	N/A	
Area 1	42S 40W	2	III	1	Dentition	Faunal/Floral	Bone	Mammal	N/A	
Area 1	42S 40W	2	III	1	Dentition	Faunal/Floral	Bone	Mammal	N/A	
Area 1	42S 40W	2	III	142	Bone	Faunal/Floral	Bone	Unsorted Bone	Burnt	Some burnt; some butchered
Area 1	42S 40W	2	III	149	Bone	Faunal/Floral	Bone	Unsorted Bone	N/A	
Area 1	42S 40W	2	III	1	Wood	Faunal/Floral	Floral	Unknown	N/A	
Area 1	42S 40W	2	III	12	Shell	Faunal/Floral	Shell	Mollusc Shell	N/A	
Area 1	42S 40W	2	III	2	Shell	Faunal/Floral	Shell	Shell	N/A	
Area 1	42S 40W	2	III	9	Shell	Faunal/Floral	Shell	Shell	N/A	
Area 1	42S 40W	2	III	2	Wood	Faunal/Floral	Unknown	Unknown	N/A	
Area 1	42S 40W	2	III	1	Ceramic	Food Preparation	Cooking/Stor.	Holloware	C Red EW Glazed	
Area 1	42S 40W	2	III	10	Ceramic	Food Preparation	Cooking/Stor.	Holloware	C Red EW Glazed	
Area 1	42S 40W	2	III	1	Glass	Food Preparation	Beverage Cont.	Bottle	N/A	
Area 1	42S 40W	2	III	1	Ceramic	Food Preparation	Tableware	Flatware	Creamware Banded	
Area 1	42S 40W	2	III	2	Ceramic	Food Preparation	Tableware	Flatware	Creamware Plain	
Area 1	42S 40W	2	III	5	Ceramic	Food Preparation	Tableware	Flatware	Creamware Plain	
Area 1	42S 40W	2	III	1	Ceramic	Food Preparation	Tableware	Flatware	Creamware Plain	
Area 1	42S 40W	2	III	1	Ceramic	Food Preparation	Tableware	Flatware	N/A	burnt ceramic possibly RWE banded blue or Pearlware

										banded blue
Area 1	42S 40W	2	III	1	Ceramic	Food Preparation	Tableware	Flatware	Pearlware Early Palette Painted	
Area 1	42S 40W	2	III	2	Ceramic	Food Preparation	Tableware	Flatware	Pearlware Painted	
Area 1	42S 40W	2	III	1	Ceramic	Food Preparation	Tableware	Flatware	Pearlware Painted Blue	
Area 1	42S 40W	2	III	3	Ceramic	Food Preparation	Tableware	Flatware	Pearlware Plain	
Area 1	42S 40W	2	III	1	Ceramic	Food Preparation	Tableware	Flatware	Pearlware Transfer Printed Other	
Area 1	42S 40W	2	III	1	Ceramic	Food Preparation	Tableware	Flatware	Porcelain	
Area 1	42S 40W	2	III	1	Ceramic	Food Preparation	Tableware	Flatware	RWE Blue Transfer Printed	
Area 1	42S 40W	2	III	1	Ceramic	Food Preparation	Tableware	Flatware	RWE Plain	Unknown
Area 1	42S 40W	2	III	1	Ceramic	Food Preparation	Tableware	Flatware	RWE Plain	
Area 1	42S 40W	2	III	1	Ceramic	Food Preparation	Tableware	Flatware	RWE Plain	
Area 1	42S 40W	2	III	1	Ceramic	Food Preparation	Tableware	Flatware	RWE Transfer Printed Other	
Area 1	42S 40W	2	III	27	Charcoal	Fuel	Cook/Heating	Sample	N/A	
Area 1	42S 40W	2	III	1	Charcoal	Fuel	Cook/Heating	Sample	N/A	
Area 1	42S 40W	2	III	2	Charcoal	Fuel	Cook/Heating	Sample	N/A	
Area 1	42S 40W	2	III	1	Coal	Fuel	Cook/Heating	Sample	N/A	
Area 1	42S 40W	2	III	9	Charcoal	Fuel	Cook/Heating	Sample		
Area 1	42S 40W	2	III	1	Coal	Fuel	Cook/Heating	Sample		
Area 1	42S 40W	2	III	7	Chert	Native	Lithics	Flake	N/A	
Area 1	42S 40W	2	III	2	Chert	Native	Lithics	Flake	N/A	
Area 1	42S 40W	2	III	2	Chert	Native	Lithics	Misc. Debitage	N/A	
Area 1	42S 40W	2	III	1	Chert	Native	Lithics	Misc. Debitage	N/A	
Area 1	42S 40W	2	III	17	Chert	Native	Lithics	Misc. Debitage	N/A	
Area 1	42S 40W	2	III	1	Chert	Native	Lithics	Scraper	N/A	
Area 1	42S 40W	2	III	1	Brass	Native Trade Item	Jewellery/Ornamentation	Pendant	N/A	Rectangle with three holes punched in it, scratched on one side
Area 1	42S 40W	2	III	1	Metal	Native Trade Item	Jewellery/Ornamentation	Pendant	N/A	Triangular
Area 1	42S 40W	2	III	1	Silver	Native Trade Item	Jewellery/Ornamentation	Trade Silver	N/A	Half circle piece of trade silver with a hole, possibly part of a jangler

Area 1	42S 40W	2	III	1	Ceramic	Smoking	Pipes	White Clay Marked Bowl	N/A	Shell/Scallop styled bowl
Area 1	42S 40W	2	III	1	Ceramic	Smoking	Pipes	White Clay Marked Bowl	N/A	
Area 1	42S 40W	2	III	1	Ceramic	Smoking	Pipes	White Clay Plain Bowl	N/A	
Area 1	42S 40W	2	III	2	Ceramic	Smoking	Pipes	White Clay Plain Stem	N/A	
Area 1	42S 40W	2	III	1	Ceramic	Smoking	Pipes	White Clay Plain Stem	N/A	
Area 1	42S 40W	2	III	1	Metal	Unassig. Mat.	Misc. Material	Scrap Metal	N/A	
Area 1	42S 40W	2	III	1	Metal	Unassig. Mat.	Misc. Material	Scrap Metal	N/A	
Area 1	42S 40W	2	III	3	Metal	Unassig. Mat.	Misc. Material	Sheet Metal	N/A	
Area 1	42S 40W	2	III	1	Limest.	Unassig. Mat.	Misc. Material			
Area 1	42S 40W	2	III	1	Iron	Unassig. Mat.	Misc. Mat.	Scrap Metal	N/A	
Area 1	42S 40W	2	III	4	Iron	Unassig. Mat.	Misc. Mat.	Scrap Metal	N/A	
Area 1	42S 40W	3	II	14	Brick	Architectural	Constr. Mat.	Unknown	N/A	
Area 1	42S 40W	3	II	3	Iron	Architectural	Nails	Nail	Wrought	
Area 1	42S 40W	3	II	4	Glass	Architectural	Window Glass	Pane Glass	N/A	
Area 1	42S 40W	3	II	1	Lead	Arms & Military	Ammunition/Ar tillery	Musket Ball	.44 Long/Short	Shot with unfired side, 0.442in/11.28mm
Area 1	42S 40W	3	II	16	Bone	Faunal/Floral	Bone	Mammal	Burnt	
Area 1	42S 40W	3	II	33	Bone	Faunal/Floral	Bone	Mammal	N/A	
Area 1	42S 40W	3	II	5	Dentition	Faunal/Floral	Bone	Mammal	N/A	
Area 1	42S 40W	3	II	9	Shell	Faunal/Floral	Shell	Shell	N/A	
Area 1	42S 40W	3	II	1	Bone	Food Preparation	Bone	Bone handled knife	Sawn	Bone knife handle, photo
Area 1	42S 40W	3	II	1	Ceramic	Food Preparation	Tableware	Flatware	Pearlware Painted	Dark blue paint near edge
Area 1	42S 40W	3	II	3	Ceramic	Food Preparation	Tableware	Flatware	Pearlware Plain	Very noticeable blue tinge
Area 1	42S 40W	3	II	1	Ceramic	Food Preparation	Tableware	Flatware	RWE Plain	
Area 1	42S 40W	3	II	24	Charcoal	Fuel	Cook/Heating	Sample	N/A	
Area 1	42S 40W	3	II	1	Wood	Native	Lithics	Awl	N/A	Photo
Area 1	42S 40W	3	II	1	Chert	Native	Lithics	Flake	N/A	
Area 1	42S 40W	3	II	1	Silver	Native Trade Item	Jewellery/Orna mentation	Trade Silver	N/A	Photo
Area 1	42S 40W	3	II	1	Ceramic	Smoking	Pipes	White Clay	N/A	Shell/Scallop styled bowl

										Marked Bowl
Area 1	42S 40W	3	II	1	Lead	Unknown	Unknown	Unknown	N/A	looks like ammunition with a tale, could be fishing part
Area 1	44S 38W	2	III/IV	9	Brick	Architectural	Constr. Mat.	Unknown	N/A	
Area 1	44S 38W	2	III/IV	17	Plaster	Architectural	Constr. Mat.	Unknown	N/A	
Area 1	44S 38W	2	III/IV	6	Brick	Architectural	Constr. Mat.	Unknown	N/A	
Area 1	44S 38W	2	III/IV	5	Brick	Architectural	Constr. Mat.	Unknown	N/A	
Area 1	44S 38W	2	III/IV	1	Brick	Architectural	Constr. Mat.	Unknown	N/A	
Area 1	44S 38W	2	III/IV	1	Plaster	Architectural	Constr. Mat.	Unknown	N/A	
Area 1	44S 38W	2	III/IV	3	Plaster	Architectural	Constr. Mat.	Unknown	N/A	
Area 1	44S 38W	2	III/IV	1	Plaster	Architectural	Constr. Mat.	Unknown	N/A	
Area 1	44S 38W	2	III/IV	2	Plaster	Architectural	Constr. Mat.	Unknown	N/A	
Area 1	44S 38W	2	III/IV	1	Iron	Architectural	Nails	Nail	Machine-Cut	
Area 1	44S 38W	2	III/IV	2	Iron	Architectural	Nails	Nail	Wrought	
Area 1	44S 38W	2	III/IV	1	Iron	Architectural	Nails	Nail	Wrought	
Area 1	44S 38W	2	III/IV	6	Iron	Architectural	Nails	Nail	Wrought	
Area 1	44S 38W	2	III/IV	1	Limest.	Architectural	Unknown	Unknown	N/A	Painted triangular architectural stone (orange) stone flake
Area 1	44S 38W	2	III/IV	1	Stone	Architectural	Unknown	Unknown	N/A	
Area 1	44S 38W	2	III/IV	1	Glass	Architectural	Window Glass	Pane Glass	N/A	
Area 1	44S 38W	2	III/IV	7	Glass	Architectural	Window Glass	Pane Glass	N/A	teal (4) clear (3)
Area 1	44S 38W	2	III/IV	4	Glass	Architectural	Window Glass	Pane Glass	N/A	
Area 1	44S 38W	2	III/IV	2	Glass	Architectural	Window Glass	Pane Glass	N/A	
Area 1	44S 38W	2	III/IV	1	Chert	Arms & Military	Gunflints	Gunflint	Prismatic Blade	European chert
Area 1	44S 38W	2	III/IV	5	Bone	Faunal/Floral	Bone	Bird Bone	Burnt	
Area 1	44S 38W	2	III/IV	80	Bone	Faunal/Floral	Bone	Bone	Faunal/Floral	
Area 1	44S 38W	2	III/IV	4	Bone	Faunal/Floral	Bone	Mammal	Burnt	
Area 1	44S 38W	2	III/IV	16	Bone	Faunal/Floral	Bone	Mammal	Burnt	
Area 1	44S 38W	2	III/IV	61	Bone	Faunal/Floral	Bone	Mammal	Burnt	some possible butchering (knife marks or trowel marks)
Area 1	44S 38W	2	III/IV	4	Dentition	Faunal/Floral	Bone	Mammal	Burnt	
Area 1	44S 38W	2	III/IV	38	Bone	Faunal/Floral	Bone	Mammal	N/A	
Area 1	44S 38W	2	III/IV	5	Dentition	Faunal/Floral	Bone	Mammal	N/A	teeth

Area 1	44S 38W	2	III/IV	16	Bone	Faunal/Floral	Bone	Mammal	N/A	
Area 1	44S 38W	2	III/IV	12	Dentition	Faunal/Floral	Bone	Mammal	N/A	Includes Jaw bone
Area 1	44S 38W	2	III/IV	1	Wood	Faunal/Floral	Floral	Unknown		
Area 1	44S 38W	2	III/IV	2	Shell	Faunal/Floral	Shell	Shell	N/A	
Area 1	44S 38W	2	III/IV	3	Shell	Faunal/Floral	Shell	Shell	N/A	
Area 1	44S 38W	2	III/IV	1	Wood	Faunal/Floral	Unknown	Unknown	N/A	
Area 1	44S 38W	2	III/IV	1	Ceramic	Food Preparation	Cooking/Stor.	Holloware	C Red EW Glazed	
Area 1	44S 38W	2	III/IV	1	Ceramic	Food Preparation	Cooking/Stor.	Holloware	C Red EW Glazed	
Area 1	44S 38W	2	III/IV	1	Ceramic	Food Preparation	Cooking/Stor.	Holloware	C Red EW Glazed	
Area 1	44S 38W	2	III/IV	1	Glass	Food Preparation	Beverage Cont.	Bottle	Hand Tooled Finish	
Area 1	44S 38W	2	III/IV	1	Glass	Food Preparation	Beverage Cont.	Bottle	N/A	Olive green glass moulded
Area 1	44S 38W	2	III/IV	2	Glass	Food Preparation	Beverage Cont.	Bottle	N/A	
Area 1	44S 38W	2	III/IV	1	Glass	Food Preparation	Beverage Cont.	Bottle	N/A	
Area 1	44S 38W	2	III/IV	1	Ceramic	Food Preparation	Tableware	Flatware	Creamware Banded	
Area 1	44S 38W	2	III/IV	1	Ceramic	Food Preparation	Tableware	Flatware	Creamware Painted	
Area 1	44S 38W	2	III/IV	1	Ceramic	Food Preparation	Tableware	Flatware	Creamware Plain	
Area 1	44S 38W	2	III/IV	4	Ceramic	Food Preparation	Tableware	Flatware	Pearlware Plain	
Area 1	44S 38W	2	III/IV	5	Ceramic	Food Preparation	Tableware	Flatware	Pearlware Plain	
Area 1	44S 38W	2	III/IV	1	Ceramic	Food Preparation	Tableware	Flatware	Porcelaineous Stoneware	
Area 1	44S 38W	2	III/IV	1	Ceramic	Food Preparation	Tableware	Flatware	RWE Banded	Heavily burnt
Area 1	44S 38W	2	III/IV	1	Ceramic	Food Preparation	Tableware	Flatware	RWE Blue Transfer Printed	
Area 1	44S 38W	2	III/IV	1	Ceramic	Food Preparation	Tableware	Flatware	RWE Late Palette Painted	
Area 1	44S 38W	2	III/IV	1	Ceramic	Food Preparation	Tableware	Flatware	RWE Painted	
Area 1	44S 38W	2	III/IV	1	Ceramic	Food Preparation	Tableware	Flatware	RWE Painted	
Area 1	44S 38W	2	III/IV	1	Ceramic	Food Preparation	Tableware	Flatware	RWE Plain	
Area 1	44S 38W	2	III/IV	1	Ceramic	Food Preparation	Tableware	Flatware	RWE Plain	
Area 1	44S 38W	2	III/IV	4	Charcoal	Fuel	Cook/Heating	Sample	N/A	
Area 1	44S 38W	2	III/IV	1	Coal	Fuel	Cook/Heating	Sample	N/A	
Area 1	44S 38W	2	III/IV	7	Charcoal	Fuel	Cook/Heating	Sample	N/A	
Area 1	44S 38W	2	III/IV	3	Charcoal	Fuel	Cook/Heating	Sample	N/A	
Area 1	44S 38W	2	III/IV	3	Coal	Fuel	Cook/Heating	Sample	N/A	



Area 1	44S 38W	2	III/IV	3	Coal	Fuel	Cook/Heating	Sample	N/A	
Area 1	44S 38W	2	III/IV	1	Glass	Medical/Hygiene	Pharmaceutical Containers	Pharmaceutical Bottle	N/A	Photo, has 'CH' embossed on side
Area 1	44S 38W	2	III/IV	1	Glass	Medical/Hygiene	Pharmaceutical Containers	Toiletry/Perfume Bottle	N/A	purple-pink tinge
Area 1	44S 38W	2	III/IV	3	Chert	Native	Lithics	Flake	N/A	
Area 1	44S 38W	2	III/IV	9	Chert	Native	Lithics	Flake	N/A	
Area 1	44S 38W	2	III/IV	3	Chert	Native	Lithics	Flake	N/A	
Area 1	44S 38W	2	III/IV	1	Chert	Native	Lithics	Misc. Debitage	N/A	
Area 1	44S 38W	2	III/IV	2	Copper	Native Trade Item	Misc. Mat.	Scrap Metal	N/A	
Area 1	44S 38W	2	III/IV	1	Ceramic	Smoking	Pipes	White Clay Marked Bowl	N/A	Photo, floral imprint
Area 1	44S 38W	2	III/IV	1	Ceramic	Smoking	Pipes	White Clay Plain Stem	N/A	
Area 1	44S 38W	2	III/IV	2	Ceramic	Smoking	Pipes	White Clay Plain Stem	N/A	
Area 1	44S 38W	2	III/IV	2	Metal	Unassig. Mat.	Misc. Material	Scrap Metal	N/A	
Area 1	44S 38W	2	III/IV	1	Metal	Unassig. Mat.	Misc. Material	Scrap Metal	N/A	long, flattened piece of metal
Area 1	44S 38W	2	III/IV	1	Wrought Iron	Unassig. Mat.	Misc. Mat.	Metal Disc	N/A	iron disk
Area 1	44S 38W	2	III/IV	5	Iron	Unassig. Mat.	Misc. Mat.	Scrap Metal	N/A	
Area 1	44S 38W	2	III/IV	1	Iron	Unassig. Mat.	Misc. Mat.	Scrap Metal	N/A	
Area 1	44S 38W	2	III/IV	4	Chalk	Unknown	Unknown	Unknown	N/A	
Area 1	44S 38W	2	III/IV	1	Glass	Unknown	Unknown	Unknown	N/A	melted glass
Area 1	44S 38W	2	III/IV	1	Pumice	Unknown	Unknown	Unknown	N/A	
Area 1	44S 38W	2	III/IV	2	Slag	Unknown	Unknown	Unknown	N/A	
Area 1	44S 38W	2	III/IV	1	Unidentifiable	Unknown	Unknown	Unknown	N/A	Shiny black
Area 1	44S 38W	3	III	3	Brick	Architectural	Constr. Mat.	Unknown	N/A	
Area 1	44S 38W	3	III	2	Brick	Architectural	Constr. Mat.	Unknown	N/A	
Area 1	44S 38W	3	III	1	Mortar	Architectural	Constr. Mat.	Unknown	N/A	
Area 1	44S 38W	3	III	1	Mortar	Architectural	Constr. Mat.	Unknown	N/A	
Area 1	44S 38W	3	III	4	Glass	Architectural	Window Glass	Pane Glass	N/A	
Area 1	44S 38W	3	III	2	Glass	Architectural	Window Glass	Pane Glass	N/A	
Area 1	44S 38W	3	III	13	Bone	Faunal/Floral	Bone	Mammal	Burnt	

Area 1	44S 38W	3	III	3	Dentition	Faunal/Floral	Bone	Mammal	Burnt	
Area 1	44S 38W	3	III	29	Bone	Faunal/Floral	Bone	Mammal	N/A	
Area 1	44S 38W	3	III	1	Dentition	Faunal/Floral	Bone	Mammal	N/A	
Area 1	44S 38W	3	III	3	Shell	Faunal/Floral	Shell	Mollusc Shell	N/A	
Area 1	44S 38W	3	III	1	Shell	Faunal/Floral	Shell	Shell	N/A	
Area 1	44S 38W	3	III	1	Ceramic	Food Preparation	Cooking/Stor.	Holloware	C Red EW Glazed	Burnt
Area 1	44S 38W	3	III	1	Ceramic	Food Preparation	Tableware	Flatware	Pearlware Banded	
Area 1	44S 38W	3	III	2	Ceramic	Food Preparation	Tableware	Flatware	Pearlware Painted	
Area 1	44S 38W	3	III	1	Ceramic	Food Preparation	Tableware	Flatware	RWE Plain	
Area 1	44S 38W	3	III	4	Charcoal	Fuel	Cook/Heating	Sample	N/A	
Area 1	44S 38W	3	III	4	Charcoal	Fuel	Cook/Heating	Sample	N/A	
Area 1	44S 38W	3	III	1	Metal	Furniture	Hardware	Furniture Tack	N/A	
Area 1	44S 38W	3	III	1	Chert	Native	Lithics	Core	N/A	
Area 1	44S 38W	3	III	2	Chert	Native	Lithics	Flake	N/A	
Area 1	44S 38W	3	III	2	Chert	Native	Lithics	Flake	N/A	
Area 1	44S 38W	3	III	1	Copper	Native Trade Item	Unknown	Unknown	N/A	
Area 1	44S 38W	3	III	1	Ceramic	Smoking	Pipes	White Clay Marked Bowl	N/A	
Area 1	44S 38W	3	III	1	Ceramic	Smoking	Pipes	White Clay Plain Stem	N/A	
Area 1	44S 38W	3	III	1	Iron	Unassig. Mat.	Misc. Mat.	Scrap Metal	N/A	
Area 1	44S 38W	3	III	1	Iron	Unassig. Mat.	Misc. Mat.	Scrap Metal	N/A	
Area 1	44S 38W	3	III	1	Other	Unknown	Unknown	Unknown	N/A	Quartz
Area 1	44S 38W	Balk		2	Bone	Faunal/Floral	Bone	Mammal	N/A	
Area 1	44S 40W	1	V	1	Limest.	Architectural	Constr. Mat.	Foundation Material	N/A	Sample
Area 1	44S 40W	1	V	1	Iron	Architectural	Nails	Nail	Wrought	
Area 1	44S 40W	1	V	1	Bone	Faunal/Floral	Bone	Mammal	N/A	
Area 1	44S 40W	2	III	1	Metal	Activities	Stable/Barn	Horseshoe Nail	N/A	
Area 1	44S 40W	2	III	1	Brick	Architectural	Constr. Mat.	Drain Tile	N/A	
Area 1	44S 40W	2	III	11	Brick	Architectural	Constr. Mat.	Unknown	N/A	
Area 1	44S 40W	2	III	2	Brick	Architectural	Constr. Mat.	Unknown	N/A	
Area 1	44S 40W	2	III	3	Brick	Architectural	Constr. Mat.	Unknown	N/A	
Area 1	44S 40W	2	III	13	Brick	Architectural	Constr. Mat.	Unknown	N/A	

Area 1	44S 40W	2	III	4	Mortar	Architectural	Constr. Mat.	Unknown	N/A	
Area 1	44S 40W	2	III	2	Plaster	Architectural	Constr. Mat.	Unknown	N/A	
Area 1	44S 40W	2	III	9	Plaster	Architectural	Constr. Mat.	Unknown	N/A	
Area 1	44S 40W	2	III	7	Plaster	Architectural	Constr. Mat.	Unknown	N/A	
Area 1	44S 40W	2	III	5	Plaster	Architectural	Constr. Mat.	Unknown	N/A	
Area 1	44S 40W	2	III	4	Plaster	Architectural	Constr. Mat.	Unknown	N/A	
Area 1	44S 40W	2	III	3	Plaster	Architectural	Constr. Mat.	Unknown	N/A	
Area 1	44S 40W	2	III	2	Iron	Architectural	Nails	Nail	Machine-Cut	
Area 1	44S 40W	2	III	2	Iron	Architectural	Nails	Nail	Machine-Cut	
Area 1	44S 40W	2	III	3	Iron	Architectural	Nails	Nail	Machine-Cut	
Area 1	44S 40W	2	III	1	Iron	Architectural	Nails	Nail	Machine-Cut	
Area 1	44S 40W	2	III	1	Iron	Architectural	Nails	Nail	Wrought	
Area 1	44S 40W	2	III	6	Iron	Architectural	Nails	Nail	Wrought	
Area 1	44S 40W	2	III	1	Iron	Architectural	Nails	Nail & Rove	Machine-Cut	Clinched nail with rove
Area 1	44S 40W	2	III	2	Brick	Architectural	Unknown	Unknown	N/A	
Area 1	44S 40W	2	III	6	Brick	Architectural	Unknown	Unknown	N/A	
Area 1	44S 40W	2	III	8	Brick	Architectural	Unknown	Unknown	N/A	
Area 1	44S 40W	2	III	1	Composite	Architectural	Unknown	Unknown	N/A	Stone with Mortar
Area 1	44S 40W	2	III	1	Composite	Architectural	Unknown	Unknown	N/A	Stone with plaster
Area 1	44S 40W	2	III	1	Limest.	Architectural	Unknown	Unknown	N/A	painted architectural stone
Area 1	44S 40W	2	III	8	Glass	Architectural	Window Glass	Pane Glass	N/A	One piece is frosted
Area 1	44S 40W	2	III	1	Glass	Architectural	Window Glass	Pane Glass	N/A	
Area 1	44S 40W	2	III	1	Glass	Architectural	Window Glass	Pane Glass	N/A	
Area 1	44S 40W	2	III	5	Glass	Architectural	Window Glass	Pane Glass	N/A	
Area 1	44S 40W	2	III	4	Glass	Architectural	Window Glass	Pane Glass	N/A	
Area 1	44S 40W	2	III	16	Glass	Architectural	Window Glass	Pane Glass	N/A	
Area 1	44S 40W	2	III	17	Lead	Arms & Military	Ammunition/Ar tillery	Bird Shot	N/A	
Area 1	44S 40W	2	III	1	Lead	Arms & Military	Ammunition/Ar tillery	Bird Shot	N/A	
Area 1	44S 40W	2	III	25	Lead	Arms & Military	Ammunition/Ar tillery	Bird Shot	N/A	
Area 1	44S 40W	2	III	4	Lead	Arms & Military	Ammunition/Ar	Bird Shot	N/A	0.137in/3.49mm;

							tillery			0.153in/3.90mm; 0.137in/3.49mm; 0.139in/3.53mm
Area 1	44S 40W	2	III	2	Lead	Arms & Military	Ammunition/Ar tillery	Bird Shot	N/A	
Area 1	44S 40W	2	III	1	Lead	Arms & Military	Ammunition/Ar tillery	Buck & Ball Shot	N/A	0.187in/4.68mm
Area 1	44S 40W	2	III	4	Lead	Arms & Military	Ammunition/Ar tillery	Buck & Ball Shot	N/A	
Area 1	44S 40W	2	III	1	Lead	Arms & Military	Ammunition/Ar tillery	Musket Ball	N/A	0.543in/13.79mm
Area 1	44S 40W	2	III	1	Lead	Arms & Military	Ammunition/Ar tillery	Musket Ball	N/A	
Area 1	44S 40W	2	III	1	Chert	Arms & Military	Gunflints	Gunflint	Prismatic Blade	
Area 1	44S 40W	2	III	2	Metal	Arms & Military	Musket/Rifle	Unknown	N/A	Spigot?
Area 1	44S 40W	2	III	1	Bone	Faunal/Floral	Bone	Fish Bone	N/A	odolith
Area 1	44S 40W	2	III	22	Bone	Faunal/Floral	Bone	Mammal	Burnt	
Area 1	44S 40W	2	III	50	Bone	Faunal/Floral	Bone	Mammal	N/A	
Area 1	44S 40W	2	III	5	Bone	Faunal/Floral	Bone	Mammal	N/A	
Area 1	44S 40W	2	III	69	Bone	Faunal/Floral	Bone	Mammal	N/A	includes two nails/claw
Area 1	44S 40W	2	III	92	Bone	Faunal/Floral	Bone	Mammal	N/A	
Area 1	44S 40W	2	III	11	Dentition	Faunal/Floral	Bone	Mammal	N/A	
Area 1	44S 40W	2	III	5	Dentition	Faunal/Floral	Bone	Mammal	N/A	
Area 1	44S 40W	2	III	7	Dentition	Faunal/Floral	Bone	Mammal	N/A	
Area 1	44S 40W	2	III	7	Dentition	Faunal/Floral	Bone	Mammal	N/A	
Area 1	44S 40W	2	III	2	Dentition	Faunal/Floral	Bone	Mammal	N/A	
Area 1	44S 40W	2	III	8	Dentition	Faunal/Floral	Bone	Mammal	N/A	
Area 1	44S 40W	2	III	3	Dentition	Faunal/Floral	Bone	Mammal	N/A	
Area 1	44S 40W	2	III	88	Bone	Faunal/Floral	Bone	Unsorted Bone	Butchered, Unspecified	burnt as well
Area 1	44S 40W	2	III	38	Bone	Faunal/Floral	Bone	Unsorted Bone	Butchered, Unspecified	
Area 1	44S 40W	2	III	178	Bone	Faunal/Floral	Bone	Unsorted Bone	Butchered, Unspecified	burnt as well
Area 1	44S 40W	2	III	3	Flora	Faunal/Floral	Floral	Nut	N/A	
Area 1	44S 40W	2	III	1	Flora	Faunal/Floral	Floral	Nut	N/A	
Area 1	44S 40W	2	III	2	Fish Scale	Faunal/Floral	Other Organic, non man-made	Fish Scales	N/A	

Area 1	44S 40W	2	III	10	Fish Scale	Faunal/Floral	Other Organic, non man-made	Fish Scales	N/A	
Area 1	44S 40W	2	III	9	Shell	Faunal/Floral	Shell	Mollusc Shell	N/A	
Area 1	44S 40W	2	III	3	Shell	Faunal/Floral	Shell	Shell	N/A	
Area 1	44S 40W	2	III	6	Shell	Faunal/Floral	Shell	Shell	N/A	
Area 1	44S 40W	2	III	6	Shell	Faunal/Floral	Shell	Shell	N/A	
Area 1	44S 40W	2	III	7	Shell	Faunal/Floral	Shell	Shell	N/A	
Area 1	44S 40W	2	III	15	Shell	Faunal/Floral	Shell	Shell	N/A	
Area 1	44S 40W	2	III	1	Ceramic	Food Preparation	Cooking/Stor.	Holloware	C Red EW Glazed	
Area 1	44S 40W	2	III	1	Ceramic	Food Preparation	Cooking/Stor.	Holloware	C Red EW Glazed	
Area 1	44S 40W	2	III	4	Ceramic	Food Preparation	Cooking/Stor.	Holloware	C Red EW Glazed	
Area 1	44S 40W	2	III	1	Ceramic	Food Preparation	Cooking/Stor.	Holloware	FEW Jackfield	
Area 1	44S 40W	2	III	2	Glass	Food Preparation	Beverage Cont.	Bottle	N/A	
Area 1	44S 40W	2	III	3	Glass	Food Preparation	Beverage Cont.	Bottle	N/A	
Area 1	44S 40W	2	III	5	Glass	Food Preparation	Beverage Cont.	Bottle	N/A	One black, three olive green, one clear-blue
Area 1	44S 40W	2	III	1	Ceramic	Food Preparation	Tableware	Flatware	Creamware Plain	
Area 1	44S 40W	2	III	1	Ceramic	Food Preparation	Tableware	Flatware	Creamware Plain	
Area 1	44S 40W	2	III	1	Ceramic	Food Preparation	Tableware	Flatware	Creamware Plain	
Area 1	44S 40W	2	III	1	Ceramic	Food Preparation	Tableware	Flatware	N/A	burnt and possibly green transfer
Area 1	44S 40W	2	III	2	Ceramic	Food Preparation	Tableware	Flatware	N/A	no glaze
Area 1	44S 40W	2	III	1	Ceramic	Food Preparation	Tableware	Flatware	Pearlware Early Palette Painted	
Area 1	44S 40W	2	III	1	Ceramic	Food Preparation	Tableware	Flatware	Pearlware Painted	
Area 1	44S 40W	2	III	1	Ceramic	Food Preparation	Tableware	Flatware	Pearlware Plain	
Area 1	44S 40W	2	III	1	Ceramic	Food Preparation	Tableware	Flatware	Pearlware Plain	
Area 1	44S 40W	2	III	3	Ceramic	Food Preparation	Tableware	Flatware	Pearlware Plain	
Area 1	44S 40W	2	III	3	Ceramic	Food Preparation	Tableware	Flatware	Pearlware Plain	
Area 1	44S 40W	2	III	2	Ceramic	Food Preparation	Tableware	Flatware	Pearlware Plain	
Area 1	44S 40W	2	III	1	Ceramic	Food Preparation	Tableware	Flatware	RWE Banded	
Area 1	44S 40W	2	III	1	Ceramic	Food Preparation	Tableware	Flatware	RWE Banded	brown
Area 1	44S 40W	2	III	1	Ceramic	Food Preparation	Tableware	Flatware	RWE Banded	
Area 1	44S 40W	2	III	1	Ceramic	Food Preparation	Tableware	Flatware	RWE Blue Transfer Printed	square-scale pattern



Area 1	44S 40W	2	III	1	Ceramic	Food Preparation	Tableware	Flatware	RWE Early Palette Painted	blue and green bands
Area 1	44S 40W	2	III	1	Ceramic	Food Preparation	Tableware	Flatware	RWE Painted	
Area 1	44S 40W	2	III	9	Charcoal	Fuel	Cook/Heating	Sample	N/A	
Area 1	44S 40W	2	III	15	Charcoal	Fuel	Cook/Heating	Sample	N/A	
Area 1	44S 40W	2	III	7	Charcoal	Fuel	Cook/Heating	Sample	N/A	
Area 1	44S 40W	2	III	12	Charcoal	Fuel	Cook/Heating	Sample	N/A	
Area 1	44S 40W	2	III	7	Charcoal	Fuel	Cook/Heating	Sample	N/A	
Area 1	44S 40W	2	III	1	Coal	Fuel	Cook/Heating	Sample	N/A	
Area 1	44S 40W	2	III	4	Chert	Native	Lithics	Flake	N/A	
Area 1	44S 40W	2	III	5	Chert	Native	Lithics	Flake	N/A	
Area 1	44S 40W	2	III	4	Chert	Native	Lithics	Flake	N/A	
Area 1	44S 40W	2	III	7	Chert	Native	Lithics	Flake	N/A	
Area 1	44S 40W	2	III	2	Chert	Native	Lithics	Misc. Debitage	N/A	
Area 1	44S 40W	2	III	4	Chert	Native	Lithics	Misc. Debitage	N/A	
Area 1	44S 40W	2	III	4	Chert	Native	Lithics	Misc. Debitage	N/A	
Area 1	44S 40W	2	III	28	Chert	Native	Lithics	Misc. Debitage	N/A	
Area 1	44S 40W	2	III	1	Copper	Native Trade Item	Jewellery/Ornamentation	Tinkling Cone	N/A	
Area 1	44S 40W	2	III	1	Silver	Native Trade Item	Jewellery/Ornamentation	Tinkling Cone	N/A	large and copper
Area 1	44S 40W	2	III	1	Glass	Native Trade Item	Jewellery/Ornamentation	Trade Bead	Glass	tiny circular half-made bead, hole not full way through; Kidd type IIA11
Area 1	44S 40W	2	III	5	Glass	Native Trade Item	Jewellery/Ornamentation	Trade Bead	Glass	Seed Beads
Area 1	44S 40W	2	III	4	Glass	Native Trade Item	Jewellery/Ornamentation	Trade Bead	Glass	2 seed beads
Area 1	44S 40W	2	III	2	Copper	Native Trade Item	Misc. Mat.	Scrap Metal	N/A	
Area 1	44S 40W	2	III	4	Shell	Native Trade Item	Ritual	Wampum	Shell	
Area 1	44S 40W	2	III	1	Shell	Native Trade Item	Ritual	Wampum	Shell	wampum purple and white swirls; resembles Kidd type IA18
Area 1	44S 40W	2	III	1	Brass	Native Trade Item	Unknown	Unknown	N/A	Scrap brass modified into a tool
Area 1	44S 40W	2	III	1	Metal	Personal	Currency	Coin	1774	image of a bust, date 1774

Area 1	44S 40W	2	III	1	Ceramic	Smoking	Pipes	White Clay Marked Bowl	N/A	
Area 1	44S 40W	2	III	1	Ceramic	Smoking	Pipes	White Clay Marked Stem	N/A	"T" on one side of the spur and "D" on the other
Area 1	44S 40W	2	III	1	Ceramic	Smoking	Pipes	White Clay Plain Bowl	N/A	
Area 1	44S 40W	2	III	1	Ceramic	Smoking	Pipes	White Clay Plain Bowl	N/A	
Area 1	44S 40W	2	III	2	Ceramic	Smoking	Pipes	White Clay Plain Bowl	N/A	
Area 1	44S 40W	2	III	2	Ceramic	Smoking	Pipes	White Clay Plain Bowl	N/A	
Area 1	44S 40W	2	III	1	Ceramic	Smoking	Pipes	White Clay Plain Stem	N/A	
Area 1	44S 40W	2	III	1	Ceramic	Smoking	Pipes	White Clay Plain Stem	N/A	
Area 1	44S 40W	2	III	1	Ceramic	Smoking	Pipes	White Clay Plain Stem	N/A	
Area 1	44S 40W	2	III	3	Ceramic	Smoking	Pipes	White Clay Plain Stem	N/A	
Area 1	44S 40W	2	III	1	Metal	Unassig. Mat.	Misc. Material	Wire	N/A	
Area 1	44S 40W	2	III	3	Iron	Unassig. Mat.	Misc. Mat.	Scrap Metal	N/A	
Area 1	44S 40W	2	III	2	Iron	Unassig. Mat.	Misc. Mat.	Scrap Metal	N/A	
Area 1	44S 40W	2	III	1	Iron	Unassig. Mat.	Misc. Mat.	Scrap Metal	N/A	
Area 1	44S 40W	2	III	1	Iron	Unassig. Mat.	Misc. Mat.	Scrap Metal	N/A	
Area 1	44S 40W	2	III	1	Glass	Unknown	Unknown	Unknown	N/A	melted
Area 1	44S 40W	2	III	1	Glass	Unknown	Unknown	Unknown	N/A	melted glass
Area 1	44S 40W	2	III	1	Glass	Unknown	Unknown	Unknown	N/A	Melted Glass
Area 1	44S 40W	2	III	4	Glass	Unknown	Unknown	Unknown	N/A	
Area 1	44S 40W	2	III	1	Slag	Unknown	Unknown	Unknown	N/A	
Area 1	44S 40W	2	III	1	Slag	Unknown	Unknown	Unknown	N/A	
Area 1	44S 40W	2	III	2	Slag	Unknown	Unknown	Unknown	N/A	
Area 1	44S 40W	2	III	3	Slag	Unknown	Unknown	Unknown	N/A	
Area 1	44S 40W	2	III	1	Stone	Unknown	Unknown	Unknown	N/A	with red
Area 1	44S 40W	3	II	1	Iron	Architectural	Nails	Nail	Machine-Cut	
Area 1	44S 40W	3	II	3	Brick	Architectural	Unknown	Unknown	N/A	

Area 1	44S 40W	3	II	5	Glass	Architectural	Window Glass	Pane Glass	N/A	
Area 1	44S 40W	3	II	28	Bone	Faunal/Floral	Bone	Mammal	N/A	
Area 1	44S 40W	3	II	5	Dentition	Faunal/Floral	Bone	Mammal	N/A	
Area 1	44S 40W	3	II	7	Shell	Faunal/Floral	Shell	Shell	N/A	
Area 1	44S 40W	3	II	7	Charcoal	Fuel	Cook/Heating	Sample	N/A	
Area 1	44S 40W	3	II	2	Chert	Native	Lithics	Misc. Debitage	N/A	
Area 1	44S 40W	3	II	1	Iron	Unassig. Mat.	Misc. Mat.	Scrap Metal	N/A	
Area 1	44S 40W	3	II	4	Chalk	Unknown	Unknown	Unknown	N/A	
Area 1	44S 42W	1	V	2	Plaster	Architectural	Constr. Mat.	Unknown	N/A	
Area 1	44S 42W	1	V	2	Glass	Architectural	Window Glass	Pane Glass	N/A	
Area 1	44S 42W	1	V	1	Lead	Arms & Military	Ammunition/Artillery	Bird Shot	N/A	Bird shot with a tail
Area 1	44S 42W	1	V	1	Bone	Faunal/Floral	Bone	Fish Bone	N/A	Otolith
Area 1	44S 42W	1	V	10	Bone	Faunal/Floral	Bone	Unsorted Bone	N/A	
Area 1	44S 42W	1	V	1	Shell	Faunal/Floral	Shell	Shell	N/A	
Area 1	44S 42W	1	V	2	Slag	Unknown	Unknown	Unknown	N/A	
Area 1	44S 42W	2	III	9	Plaster	Architectural	Constr. Mat.	Unknown	N/A	
Area 1	44S 42W	2	III	5	Iron	Architectural	Nails	Nail	Machine-Cut	
Area 1	44S 42W	2	III	7	Iron	Architectural	Nails	Nail	Wrought	
Area 1	44S 42W	2	III	12	Brick	Architectural	Unknown	Unknown	N/A	
Area 1	44S 42W	2	III	2	Composite	Architectural	Unknown	Unknown	N/A	Brick with mortar attached
Area 1	44S 42W	2	III	1	Lead	Arms & Military	Ammunition/Artillery	Bird Shot	N/A	
Area 1	44S 42W	2	III	2	Lead	Arms & Military	Ammunition/Artillery	Musket Ball	N/A	
Area 1	44S 42W	2	III	1	Metal	Arms & Military	Uniform Insignia	Military Button	N/A	"LA 1" Light Artillery 1
Area 1	44S 42W	2	III	1	Metal	Clothing	Fasteners	Button	N/A	plain button
Area 1	44S 42W	2	III	1	Bone	Faunal/Floral	Bone	Fish Bone	N/A	Otolith
Area 1	44S 42W	2	III	208	Bone	Faunal/Floral	Bone	Mammal	N/A	
Area 1	44S 42W	2	III	19	Dentition	Faunal/Floral	Bone	Unsorted Bone	N/A	Tiny mandible with teeth included
Area 1	44S 42W	2	III	21	Shell	Faunal/Floral	Shell	Shell	N/A	
Area 1	44S 42W	2	III	2	Horn	Faunal/Floral	Unknown	Unknown	N/A	Thin piece of black horn - worked
Area 1	44S 42W	2	III	4	Ceramic	Food Preparation	Cooking/Stor.	Holloware	C Red EW Glazed	

Area 1	44S 42W	2	III	1	Ceramic	Food Preparation	Cooking/Stor.	Holloware	Stoneware Derbyshire	
Area 1	44S 42W	2	III	2	Glass	Food Preparation	Beverage Cont.	Bottle	N/A	patinated
Area 1	44S 42W	2	III	1	Ceramic	Food Preparation	Tableware	Flatware	Creamware Banded	
Area 1	44S 42W	2	III	8	Ceramic	Food Preparation	Tableware	Flatware	Creamware Plain	
Area 1	44S 42W	2	III	1	Ceramic	Food Preparation	Tableware	Flatware	N/A	Burnt - Painted Blue
Area 1	44S 42W	2	III	1	Ceramic	Food Preparation	Tableware	Flatware	N/A	Burnt - Printed Other (either blue or black)
Area 1	44S 42W	2	III	2	Ceramic	Food Preparation	Tableware	Flatware	Pearlware Early Palette Painted	
Area 1	44S 42W	2	III	4	Ceramic	Food Preparation	Tableware	Flatware	Pearlware Blue Transfer Printed	
Area 1	44S 42W	2	III	1	Ceramic	Food Preparation	Tableware	Flatware	Pearlware Edged	
Area 1	44S 42W	2	III	1	Ceramic	Food Preparation	Tableware	Flatware	Pearlware Late Palette Painted	
Area 1	44S 42W	2	III	4	Ceramic	Food Preparation	Tableware	Flatware	Pearlware Painted	
Area 1	44S 42W	2	III	6	Ceramic	Food Preparation	Tableware	Flatware	Pearlware Plain	
Area 1	44S 42W	2	III	2	Ceramic	Food Preparation	Tableware	Flatware	RWE Edged Blue	
Area 1	44S 42W	2	III	6	Ceramic	Food Preparation	Tableware	Flatware	RWE Plain	
Area 1	44S 42W	2	III	1	Metal	Food Preparation	Utensils	Fork	2-Tined	one tine broken
Area 1	44S 42W	2	III	9	Chert	Native	Lithics	Flake	N/A	
Area 1	44S 42W	2	III	1	Metal	Native Trade Item	Jewellery/Ornamentation	Tinkling Cone	N/A	possibly bronze?
Area 1	44S 42W	2	III	1	Stone	Native Trade Item	Ritual	Polished Stone	N/A	
Area 1	44S 42W	2	III	1	Copper	Native Trade Item	Ritual	Unknown	N/A	Rolled copper
Area 1	44S 42W	2	III	1	Lead	Native Trade Item	Ritual	Unknown	N/A	Lead circle with star shape
Area 1	44S 42W	2	III	1	Ceramic	Smoking	Pipes	White Clay Marked Bowl	N/A	
Area 1	44S 42W	2	III	3	Ceramic	Smoking	Pipes	White Clay Plain Stem	N/A	
Area 1	44S 42W	2	III	10	Iron	Unassig. Mat.	Misc. Mat.	Scrap Metal	N/A	
Area 1	44S 42W	2	III	1	Glass	Unknown	Unknown	Unknown	N/A	melted glass
Area 1	44S 42W	2	III	2	Slag	Unknown	Unknown	Unknown	N/A	
Area 1	44S 42W	3	II	6	Brick	Architectural	Constr. Mat.	Unknown	N/A	
Area 1	44S 42W	3	II	1	Mortar	Architectural	Constr. Mat.	Unknown	N/A	
Area 1	44S 42W	3	II	1	Plaster	Architectural	Constr. Mat.	Unknown	N/A	

Area 1	44S 42W	3	II	14	Glass	Architectural	Window Glass	Pane Glass	N/A	
Area 1	44S 42W	3	II	1	Chert	Arms & Military	Gunflints	Gunflint	Prismatic Blade	
Area 1	44S 42W	3	II	1	Bone	Faunal/Floral	Bone	Fish Bone	N/A	Otolith, freshwater (silver bass) ear bone
Area 1	44S 42W	3	II	6	Bone	Faunal/Floral	Bone	Mammal	Burnt	
Area 1	44S 42W	3	II	33	Bone	Faunal/Floral	Bone	Unsorted Bone	Butchered, Unspecified	
Area 1	44S 42W	3	II	16	Dentition	Faunal/Floral	Bone	Unsorted Bone	N/A	
Area 1	44S 42W	3	II	9	Shell	Faunal/Floral	Shell	Shell	N/A	
Area 1	44S 42W	3	II	2	Shell	Faunal/Floral	Shell	Shell	N/A	
Area 1	44S 42W	3	II	3	Ceramic	Food Preparation	Cooking/Stor.	Holloware	C Red EW Glazed	
Area 1	44S 42W	3	II	1	Ceramic	Food Preparation	Tableware	Flatware	N/A	Burnt
Area 1	44S 42W	3	II	1	Ceramic	Food Preparation	Tableware	Flatware	Pearlware Early Palette Painted	
Area 1	44S 42W	3	II	1	Ceramic	Food Preparation	Tableware	Flatware	Pearlware Early Palette Painted	
Area 1	44S 42W	3	II	2	Ceramic	Food Preparation	Tableware	Flatware	Pearlware Blue Transfer Printed	
Area 1	44S 42W	3	II	2	Ceramic	Food Preparation	Tableware	Flatware	Pearlware Edged	Blue
Area 1	44S 42W	3	II	2	Ceramic	Food Preparation	Tableware	Flatware	Pearlware Late Palette Painted	
Area 1	44S 42W	3	II	3	Ceramic	Food Preparation	Tableware	Flatware	Pearlware Plain	
Area 1	44S 42W	3	II	2	Charcoal	Fuel	Cook/Heating	Sample	N/A	
Area 1	44S 42W	3	II	2	Chert	Native	Lithics	Flake	N/A	
Area 1	44S 42W	3	II	1	Metal	Native Trade Item	Unknown	Trade Metal	N/A	
Area 1	44S 42W	3	II	3	Copper	Native Trade Item	Unknown	Unknown	N/A	"QUI" trade copper most likely
Area 1	44S 42W	3	II	1	Copper	Native Trade Item	Unknown	Unknown	N/A	Copper Ball
Area 1	44S 42W	3	II	2	Ceramic	Smoking	Pipes	White Clay Marked Bowl	N/A	
Area 1	44S 42W	3	II	2	Iron	Unassig. Mat.	Misc. Mat.	Scrap Metal	N/A	
Area 1	44S 42W	3	II	1	Stone	Unknown	Unknown	Flake	N/A	Not Chert
Area 1	44S 42W	3	II	1	Wood	Unknown	Unknown	Sample	N/A	
Area 1	44S 42W	3	II	5	Baked Clay	Unknown	Unknown	Unknown	N/A	
Area 1	44S 42W	3	II	1	Brick	Unknown	Unknown	Unknown	N/A	Burnt brick
Area 1	44S 42W	3	II	1	Composite	Unknown	Unknown	Unknown	N/A	Brick with mortar attached



Area 1	44S 42W	3	II	1	Glass	Unknown	Unknown	Unknown	N/A	melted clear glass
Area 1	44S 42W	Balk		1	Plaster	Architectural	Constr. Mat.	Unknown	N/A	
Area 1	44S 42W	Balk		1	Metal	Architectural	Unknown	Hinge	N/A	
Area 1	44S 44W	1	V	1	Iron	Architectural	Nails	Nail	Machine-Cut	
Area 1	44S 44W	1	V	2	Glass	Architectural	Window Glass	Pane Glass	N/A	
Area 1	44S 44W	1	V	13	Bone	Faunal/Floral	Bone	Unsorted Bone	Butchered, Unspecified	
Area 1	44S 44W	1	V	2	Shell	Faunal/Floral	Shell	Shell	N/A	
Area 1	44S 44W	1	V	2	Ceramic	Food Preparation	Tableware	Flatware	RWE Plain	
Area 1	44S 44W	1	V	1	Coal	Fuel	Cook/Heating	Sample	N/A	
Area 1	44S 44W	1	V	1	Chert	Native	Lithics	Core	N/A	
Area 1	44S 44W	1	V	1	Chert	Native	Lithics	Misc. Debitage	N/A	
Area 1	44S 44W	1	V	2	Iron	Unassig. Mat.	Misc. Mat.	Scrap Metal	N/A	one possibly copper or a similar metal
Area 1	44S 44W	2	III	2	Metal	Activities	Stable/Barn	Horseshoe Nail	N/A	
Area 1	44S 44W	2	III	8	Brick	Architectural	Constr. Mat.	Unknown	N/A	
Area 1	44S 44W	2	III	13	Mortar	Architectural	Constr. Mat.	Unknown	N/A	
Area 1	44S 44W	2	III	3	Plaster	Architectural	Constr. Mat.	Unknown	N/A	
Area 1	44S 44W	2	III	2	Plaster	Architectural	Constr. Mat.	Unknown	N/A	
Area 1	44S 44W	2	III	4	Iron	Architectural	Nails	Nail	Machine-Cut	
Area 1	44S 44W	2	III	15	Iron	Architectural	Nails	Nail	Machine-Cut	
Area 1	44S 44W	2	III	3	Iron	Architectural	Nails	Nail	Machine-Cut	
Area 1	44S 44W	2	III	1	Iron	Architectural	Nails	Nail	Wrought	
Area 1	44S 44W	2	III	2	Iron	Architectural	Nails	Nail	Wrought	
Area 1	44S 44W	2	III	3	Brick	Architectural	Unknown	Unknown	N/A	
Area 1	44S 44W	2	III	33	Glass	Architectural	Window Glass	Pane Glass	N/A	
Area 1	44S 44W	2	III	13	Glass	Architectural	Window Glass	Pane Glass	N/A	
Area 1	44S 44W	2	III	14	Glass	Architectural	Window Glass	Pane Glass	N/A	
Area 1	44S 44W	2	III	1	Lead	Arms & Military	Ammunition/Artillery	Buck & Ball Shot	N/A	
Area 1	44S 44W	2	III	2	Lead	Arms & Military	Ammunition/Artillery	Buck & Ball Shot	N/A	
Area 1	44S 44W	2	III	1	Lead	Arms & Military	Ammunition/Artillery	Musket Ball	N/A	
Area 1	44S 44W	2	III	1	Chert	Arms & Military	Gunflints	Flake	N/A	

Area 1	44S 44W	2	III	8	Chert	Arms & Military	Gunflints	Flake	N/A	
Area 1	44S 44W	2	III	4	Chert	Arms & Military	Gunflints	Flake	N/A	
Area 1	44S 44W	2	III	1	Metal	Clothing	Fasteners	Buckle Part	N/A	buckle tang
Area 1	44S 44W	2	III	26	Bone	Faunal/Floral	Bone	Bird Bone	N/A	
Area 1	44S 44W	2	III	3	Bone	Faunal/Floral	Bone	Fish Bone	N/A	
Area 1	44S 44W	2	III	258	Bone	Faunal/Floral	Bone	Mammal	N/A	
Area 1	44S 44W	2	III	118	Bone	Faunal/Floral	Bone	Mammal	N/A	
Area 1	44S 44W	2	III	7	Dentition	Faunal/Floral	Bone	Mammal	N/A	
Area 1	44S 44W	2	III	13	Dentition	Faunal/Floral	Bone	Mammal	N/A	
Area 1	44S 44W	2	III	15	Dentition	Faunal/Floral	Bone	Mammal	N/A	
Area 1	44S 44W	2	III	48	Bone	Faunal/Floral	Bone	Unsorted Bone	Butchered, Unspecified	
Area 1	44S 44W	2	III	15	Shell	Faunal/Floral	Shell	Shell	N/A	
Area 1	44S 44W	2	III	21	Shell	Faunal/Floral	Shell	Shell	N/A	
Area 1	44S 44W	2	III	5	Shell	Faunal/Floral	Shell	Shell	N/A	
Area 1	44S 44W	2	III	5	Shell	Faunal/Floral	Shell	Shell	N/A	
Area 1	44S 44W	2	III	1	Horn	Faunal/Floral	Unknown	Unknown	N/A	Thin piece of black horn - worked
Area 1	44S 44W	2	III	5	Ceramic	Food Preparation	Cooking/Stor.	Holloware	C Red EW Glazed	
Area 1	44S 44W	2	III	5	Ceramic	Food Preparation	Cooking/Stor.	Holloware	C Red EW Glazed	
Area 1	44S 44W	2	III	1	Ceramic	Food Preparation	Cooking/Stor.	Holloware	FEW Jackfield	
Area 1	44S 44W	2	III	7	Glass	Food Preparation	Beverage Cont.	Bottle	N/A	
Area 1	44S 44W	2	III	2	Glass	Food Preparation	Beverage Cont.	Bottle	N/A	
Area 1	44S 44W	2	III	2	Ceramic	Food Preparation	Tableware	Flatware	Canaryware Painted Brown	Painted brown
Area 1	44S 44W	2	III	1	Ceramic	Food Preparation	Tableware	Flatware	Creamware Banded	
Area 1	44S 44W	2	III	6	Ceramic	Food Preparation	Tableware	Flatware	Creamware Plain	
Area 1	44S 44W	2	III	4	Ceramic	Food Preparation	Tableware	Flatware	Creamware Transfer Printed	
Area 1	44S 44W	2	III	1	Ceramic	Food Preparation	Tableware	Flatware	N/A	burnt
Area 1	44S 44W	2	III	3	Ceramic	Food Preparation	Tableware	Flatware	N/A	Burnt
Area 1	44S 44W	2	III	1	Ceramic	Food Preparation	Tableware	Flatware	N/A	Burnt - plain
Area 1	44S 44W	2	III	3	Ceramic	Food Preparation	Tableware	Flatware	N/A	Burnt - Painted Blue
Area 1	44S 44W	2	III	2	Ceramic	Food Preparation	Tableware	Flatware	Pearlware Early Palette Painted	

Area 1	44S 44W	2	III	2	Ceramic	Food Preparation	Tableware	Flatware	Pearlware Early Palette Painted
Area 1	44S 44W	2	III	2	Ceramic	Food Preparation	Tableware	Flatware	Pearlware Banded
Area 1	44S 44W	2	III	2	Ceramic	Food Preparation	Tableware	Flatware	Pearlware Blue Transfer Printed
Area 1	44S 44W	2	III	1	Ceramic	Food Preparation	Tableware	Flatware	Pearlware Painted
Area 1	44S 44W	2	III	8	Ceramic	Food Preparation	Tableware	Flatware	Pearlware Plain
Area 1	44S 44W	2	III	1	Ceramic	Food Preparation	Tableware	Flatware	Pearlware Plain
Area 1	44S 44W	2	III	9	Ceramic	Food Preparation	Tableware	Flatware	Pearlware Plain
Area 1	44S 44W	2	III	1	Ceramic	Food Preparation	Tableware	Flatware	RWE Banded
Area 1	44S 44W	2	III	1	Ceramic	Food Preparation	Tableware	Flatware	RWE Early Palette Painted
Area 1	44S 44W	2	III	1	Ceramic	Food Preparation	Tableware	Flatware	RWE Edged Blue
Area 1	44S 44W	2	III	1	Ceramic	Food Preparation	Tableware	Flatware	RWE Edged Blue
Area 1	44S 44W	2	III	1	Ceramic	Food Preparation	Tableware	Flatware	RWE Late Palette Painted
Area 1	44S 44W	2	III	1	Ceramic	Food Preparation	Tableware	Flatware	RWE Painted
Area 1	44S 44W	2	III	1	Ceramic	Food Preparation	Tableware	Flatware	RWE Painted
Area 1	44S 44W	2	III	1	Ceramic	Food Preparation	Tableware	Flatware	RWE Plain
Area 1	44S 44W	2	III	2	Ceramic	Food Preparation	Tableware	Flatware	RWE Plain
Area 1	44S 44W	2	III	4	Ceramic	Food Preparation	Tableware	Flatware	RWE Plain
Area 1	44S 44W	2	III	6	Charcoal	Fuel	Cook/Heating	Sample	N/A
Area 1	44S 44W	2	III	1	Charcoal	Fuel	Cook/Heating	Sample	N/A
Area 1	44S 44W	2	III	2	Coal	Fuel	Cook/Heating	Sample	N/A
Area 1	44S 44W	2	III	1	Chert	Native	Lithics	Flake	N/A
Area 1	44S 44W	2	III	6	Chert	Native	Lithics	Flake	N/A
Area 1	44S 44W	2	III	2	Chert	Native	Lithics	Misc. Debitage	N/A
Area 1	44S 44W	2	III	1	Chert	Native	Lithics	Projectile Point	N/A
Area 1	44S 44W	2	III	1	Silver	Native Trade Item	Jewellery/Ornamentation	Tinkling Cone	N/A
Area 1	44S 44W	2	III	1	Copper	Native Trade Item	Jewellery/Ornamentation	Trade Bead	N/A
Area 1	44S 44W	2	III	1	Stone	Native Trade Item	Ritual	Polished Stone	N/A
Area 1	44S 44W	2	III	6	Ceramic	Smoking	Pipes	White Clay Marked Bowl	N/A

Area 1	44S 44W	2	III	1	Ceramic	Smoking	Pipes	White Clay Plain Bowl	N/A	
Area 1	44S 44W	2	III	3	Ceramic	Smoking	Pipes	White Clay Plain Stem	N/A	
Area 1	44S 44W	2	III	2	Ceramic	Smoking	Pipes	White Clay Plain Stem	N/A	
Area 1	44S 44W	2	III	2	Ceramic	Smoking	Pipes	White Clay Plain Stem	N/A	
Area 1	44S 44W	2	III	4	Iron	Unassig. Mat.	Misc. Mat.	Scrap Metal	N/A	
Area 1	44S 44W	2	III	11	Iron	Unassig. Mat.	Misc. Mat.	Scrap Metal	N/A	
Area 1	44S 44W	2	III	1	Iron	Unassig. Mat.	Misc. Mat.	Scrap Metal	N/A	piece of metal heavy
Area 1	44S 44W	2	III	6	Iron	Unassig. Mat.	Misc. Mat.	Scrap Metal	N/A	scrap copper
Area 1	44S 44W	2	III	3	Iron	Unassig. Mat.	Misc. Mat.	Scrap Metal	N/A	
Area 1	44S 44W	2	III	1	Iron	Unassig. Mat.	Misc. Mat.	Unknown	N/A	File
Area 1	44S 44W	2	III	3	Glass	Unknown	Unknown	Unknown	N/A	melted glass
Area 1	44S 44W	2	III	1	Other	Unknown	Unknown	Unknown	N/A	Baked Clay
Area 1	44S 44W	2	III	1	Other	Unknown	Unknown	Unknown	N/A	Baked Clay Modified hatching.
Area 1	44S 44W	2	III	2	Slag	Unknown	Unknown	Unknown	N/A	
Area 1	44S 44W	3	II	1	Metal	Activities	Stable/Barn	Horseshoe Nail	N/A	
Area 1	44S 44W	3	II	6	Brick	Architectural	Constr. Mat.	Unknown	N/A	
Area 1	44S 44W	3	II	2	Mortar	Architectural	Constr. Mat.	Unknown	N/A	
Area 1	44S 44W	3	II	8	Plaster	Architectural	Constr. Mat.	Unknown	N/A	
Area 1	44S 44W	3	II	1	Iron	Architectural	Nails	Nail	Machine-Cut	
Area 1	44S 44W	3	II	1	Brick	Architectural	Unknown	Unknown	N/A	
Area 1	44S 44W	3	II	1	Glass	Architectural	Window Glass	Pane Glass	N/A	
Area 1	44S 44W	3	II	5	Glass	Architectural	Window Glass	Pane Glass	N/A	
Area 1	44S 44W	3	II	1	Dentition	Faunal/Floral	Bone	Mammal	N/A	
Area 1	44S 44W	3	II	1	Dentition	Faunal/Floral	Bone	Mammal	N/A	
Area 1	44S 44W	3	II	47	Bone	Faunal/Floral	Bone	Unsorted Bone	Butchered, Unspecified	
Area 1	44S 44W	3	II	20	Bone	Faunal/Floral	Bone	Unsorted Bone	N/A	
Area 1	44S 44W	3	II	2	Shell	Faunal/Floral	Shell	Shell	N/A	
Area 1	44S 44W	3	II	4	Shell	Faunal/Floral	Shell	Shell	N/A	
Area 1	44S 44W	3	II	1	Ceramic	Food Preparation	Cook/Heating	Holloware	C Red EW Glazed	
Area 1	44S 44W	3	II	2	Glass	Food Preparation	Beverage Cont.	Bottle	N/A	

Area 1	44S 44W	3	II	1	Ceramic	Food Preparation	Tableware	Flatware	C Red EW Glazed	
Area 1	44S 44W	3	II	1	Ceramic	Food Preparation	Tableware	Flatware	N/A	
Area 1	44S 44W	3	II	3	Ceramic	Food Preparation	Tableware	Flatware	Pearlware Plain	
Area 1	44S 44W	3	II	3	Charcoal	Fuel	Cook/Heating	Sample	N/A	
Area 1	44S 44W	3	II	1	Chert	Native	Lithics	Flake	N/A	
Area 1	44S 44W	3	II	3	Chert	Native	Lithics	Misc. Debitage	N/A	
Area 1	44S 44W	3	II	1	Ceramic	Smoking	Pipes	White Clay Marked Bowl	N/A	
Area 1	44S 44W	3	II	1	Ceramic	Smoking	Pipes	White Clay Marked Bowl	N/A	
Area 1	44S 44W	3	II	4	Iron	Unassig. Mat.	Misc. Mat.	Scrap Metal	N/A	
Area 1	44S 44W	3	II	4	Slag	Unknown	Unknown	Unknown	N/A	
Area 1	45S 36W	2	III/IV	4	Brick	Architectural	Constr. Mat.	Unknown	N/A	
Area 1	45S 36W	2	III/IV	1	Brick	Architectural	Constr. Mat.	Unknown	N/A	
Area 1	45S 36W	2	III/IV	1	Plaster	Architectural	Constr. Mat.	Unknown	N/A	
Area 1	45S 36W	2	III/IV	1	Plaster	Architectural	Constr. Mat.	Unknown	N/A	
Area 1	45S 36W	2	III/IV	1	Iron	Architectural	Nails	Nail	Machine-Cut	
Area 1	45S 36W	2	III/IV	1	Iron	Architectural	Nails	Nail	Wrought	
Area 1	45S 36W	2	III/IV	1	Iron	Architectural	Nails	Nail	Wrought	
Area 1	45S 36W	2	III/IV	1	Limest.	Architectural	Unknown	Unknown	N/A	Munsell soil colour charts: 2.5 YR 6/8 (light red) painted flat architectural stone window glaze; the cocking between window panes
Area 1	45S 36W	2	III/IV	2	Other	Architectural	Window and Door Hardware	Unknown	N/A	
Area 1	45S 36W	2	III/IV	2	Glass	Architectural	Window Glass	Pane Glass	N/A	
Area 1	45S 36W	2	III/IV	3	Glass	Architectural	Window Glass	Pane Glass	N/A	
Area 1	45S 36W	2	III/IV	1	Glass	Architectural	Window Glass	Pane Glass	N/A	
Area 1	45S 36W	2	III/IV	1	Glass	Architectural	Window Glass	Pane Glass	N/A	
Area 1	45S 36W	2	III/IV	3	Glass	Architectural	Window Glass	Pane Glass	N/A	
Area 1	45S 36W	2	III/IV	1	Bone	Faunal/Floral	Bone	Fish Bone	N/A	
Area 1	45S 36W	2	III/IV	17	Bone	Faunal/Floral	Bone	Mammal	Burnt	
Area 1	45S 36W	2	III/IV	2	Bone	Faunal/Floral	Bone	Mammal	Burnt	possible butchering
Area 1	45S 36W	2	III/IV	17	Bone	Faunal/Floral	Bone	Mammal	N/A	
Area 1	45S 36W	2	III/IV	12	Bone	Faunal/Floral	Bone	Mammal	N/A	



Area 1	45S 36W	2	III/IV	8	Bone	Faunal/Floral	Bone	Mammal	N/A	
Area 1	45S 36W	2	III/IV	1	Dentition	Faunal/Floral	Bone	Mammal	N/A	
Area 1	45S 36W	2	III/IV	1	Dentition	Faunal/Floral	Bone	Mammal	N/A	
Area 1	45S 36W	2	III/IV	1	Dentition	Faunal/Floral	Bone	Mammal	N/A	
Area 1	45S 36W	2	III/IV	1	Bone	Faunal/Floral	Bone	Unsorted Bone	Burnt	
Area 1	45S 36W	2	III/IV	11	Bone	Faunal/Floral	Bone	Unsorted Bone	Burnt	
Area 1	45S 36W	2	III/IV	1	Bone	Faunal/Floral	Other Organic, non man-made	Antler (uncorked)	N/A	Antler Piece
Area 1	45S 36W	2	III/IV	1	Shell	Faunal/Floral	Shell	Shell	N/A	
Area 1	45S 36W	2	III/IV	1	Glass	Food Preparation	Beverage Cont.	Bottle	N/A	olive green glass
Area 1	45S 36W	2	III/IV	1	Glass	Food Preparation	Beverage Cont.	Bottle	N/A	
Area 1	45S 36W	2	III/IV	1	Glass	Food Preparation	Beverage Cont.	Bottle	N/A	
Area 1	45S 36W	2	III/IV	1	Glass	Food Preparation	Glass Tableware	Glassware	Coloured Glass	Teal glass with smooth rim
Area 1	45S 36W	2	III/IV	1	Ceramic	Food Preparation	Tableware	Flatware	N/A	Burnt
Area 1	45S 36W	2	III/IV	1	Ceramic	Food Preparation	Tableware	Flatware	Pearlware Painted	
Area 1	45S 36W	2	III/IV	1	Ceramic	Food Preparation	Tableware	Flatware	Pearlware Plain	
Area 1	45S 36W	2	III/IV	1	Ceramic	Food Preparation	Tableware	Flatware	Pearlware Plain	
Area 1	45S 36W	2	III/IV	1	Ceramic	Food Preparation	Tableware	Flatware	RWE Edged Blue	
Area 1	45S 36W	2	III/IV	1	Ceramic	Food Preparation	Tableware	Flatware	RWE Transfer Printed Black	black
Area 1	45S 36W	2	III/IV	1	Ceramic	Food Preparation	Tableware	Flatware		
Area 1	45S 36W	2	III/IV	3	Charcoal	Fuel	Cook/Heating	Sample	N/A	
Area 1	45S 36W	2	III/IV	1	Chert	Native	Lithics	Flake	N/A	
Area 1	45S 36W	2	III/IV	4	Chert	Native	Lithics	Flake	N/A	
Area 1	45S 36W	2	III/IV	1	Metal	Native Trade Item	Unknown	Awl	N/A	
Area 1	45S 36W	2	III/IV	1	Iron	Unassig. Mat.	Misc. Mat.	Scrap Metal	N/A	
Area 1	45S 36W	2	III/IV	1	Iron	Unassig. Mat.	Misc. Mat.	Scrap Metal	N/A	piece of triangular metal with point folded over
Area 1	45S 36W	2	III/IV	1	Chalk	Unknown	Unknown	Unknown	N/A	
Area 1	45S 36W	2	III/IV	1	Other	Unknown	Unknown	Unknown	N/A	
Area 1	45S 36W	2	III/IV	1	Slag	Unknown	Unknown	Unknown	N/A	
Area 1	45S 36W	3	II	5	Brick	Architectural	Constr. Mat.	Unknown	N/A	
Area 1	45S 36W	3	II	1	Plaster	Architectural	Constr. Mat.	Unknown	N/A	
Area 1	45S 36W	3	II	1	Iron	Architectural	Nails	Nail	Wrought	

Area 1	45S 36W	3	II	1	Glass	Architectural	Window Glass	Pane Glass	N/A	
Area 1	45S 36W	3	II	19	Bone	Faunal/Floral	Bone	Mammal	Burnt	Some burnt; some butchered
Area 1	45S 36W	3	II	1	Dentition	Faunal/Floral	Bone	Mammal	N/A	
Area 1	45S 36W	3	II	1	Shell	Faunal/Floral	Shell	Shell	N/A	
Area 1	45S 36W	3	II	1	Ceramic	Food Preparation	Tableware	Flatware	Pearlware Plain	
Area 1	45S 36W	3	II	1	Ceramic	Food Preparation	Tableware	Flatware	RWE Blue Transfer Printed	
Area 1	45S 36W	3	II	1	Ceramic	Food Preparation	Tableware	Flatware	RWE Transfer Printed Other	
Area 1	45S 36W	3	II	1	Ceramic	Smoking	Pipes	White Clay Marked Bowl	N/A	
Area 1	46S 34W	2	III/IV	2	Brick	Architectural	Constr. Mat.	Brick	N/A	
Area 1	46S 34W	2	III/IV	1	Brick	Architectural	Constr. Mat.	Unknown	N/A	
Area 1	46S 34W	2	III/IV	4	Brick	Architectural	Constr. Mat.	Unknown	N/A	
Area 1	46S 34W	2	III/IV	3	Brick	Architectural	Constr. Mat.	Unknown	N/A	
Area 1	46S 34W	2	III/IV	4	Plaster	Architectural	Constr. Mat.	Unknown	N/A	2 buff coloured
Area 1	46S 34W	2	III/IV	5	Plaster	Architectural	Constr. Mat.	Unknown	N/A	
Area 1	46S 34W	2	III/IV	1	Metal	Architectural	Door & Window Hardware	Hinge	N/A	Unknown
Area 1	46S 34W	2	III/IV	1	Iron	Architectural	Nails	Nail	Machine-Cut	tapers to a point
Area 1	46S 34W	2	III/IV	1	Iron	Architectural	Nails	Nail	Wire	
Area 1	46S 34W	2	III/IV	1	Iron	Architectural	Nails	Nail	Wrought	Unknown
Area 1	46S 34W	2	III/IV	2	Iron	Architectural	Nails	Nail	Wrought	
Area 1	46S 34W	2	III/IV	1	Limest.	Architectural	Unknown	Unknown	N/A	Munsell soil colour charts: 2.5 YR 6/8 (light red) painted flat architectural stone
Area 1	46S 34W	2	III/IV	1	Other	Architectural	Window and Door Hardware	Unknown	N/A	window glaze; the cocking between window panes
Area 1	46S 34W	2	III/IV	1	Glass	Architectural	Window Glass	Pane Glass	N/A	
Area 1	46S 34W	2	III/IV	1	Glass	Architectural	Window Glass	Pane Glass	N/A	
Area 1	46S 34W	2	III/IV	3	Glass	Architectural	Window Glass	Pane Glass	N/A	
Area 1	46S 34W	2	III/IV	4	Glass	Architectural	Window Glass	Pane Glass	N/A	
Area 1	46S 34W	2	III/IV	1	Lead	Arms & Military	Ammunition/Artillery	Buck & Ball Shot	N/A	Measurement: 4.21mm (0.166in)
Area 1	46S 34W	2	III/IV	1	Lead	Arms & Military	Ammunition/Artillery	Musket Ball	N/A	Measurement: 13.62 mm (0.534 inches)

Area 1	46S 34W	2	III/IV	5	Bone	Faunal/Floral	Bone	Mammal	Burnt	
Area 1	46S 34W	2	III/IV	7	Bone	Faunal/Floral	Bone	Mammal	Burnt	some burnt; some butchered
Area 1	46S 34W	2	III/IV	14	Bone	Faunal/Floral	Bone	Mammal	Burnt	Some butchered
Area 1	46S 34W	2	III/IV	6	Bone	Faunal/Floral	Bone	Mammal	Burnt	Unknown
Area 1	46S 34W	2	III/IV	1	Bone	Faunal/Floral	Bone	Mammal	N/A	
Area 1	46S 34W	2	III/IV	2	Dentition	Faunal/Floral	Bone	Mammal	N/A	
Area 1	46S 34W	2	III/IV	1	Dentition	Faunal/Floral	Bone	Mammal	N/A	Unknown
Area 1	46S 34W	2	III/IV	8	Bone	Faunal/Floral	Bone	Unsorted Bone	Burnt	
Area 1	46S 34W	2	III/IV	1	Shell	Faunal/Floral	Shell	Shell	N/A	
Area 1	46S 34W	2	III/IV	1	Glass	Food Preparation	Beverage Cont.	Bottle	N/A	
Area 1	46S 34W	2	III/IV	1	Glass	Food Preparation	Beverage Cont.	Bottle	N/A	Olive Green Glass
Area 1	46S 34W	2	III/IV	1	Ceramic	Food Preparation	Tableware	Flatware	Creamware Plain	Unknown
Area 1	46S 34W	2	III/IV	1	Ceramic	Food Preparation	Tableware	Flatware	Pearlware Blue Transfer Printed	
Area 1	46S 34W	2	III/IV	1	Ceramic	Food Preparation	Tableware	Flatware	Pearlware Plain	Unknown
Area 1	46S 34W	2	III/IV	1	Ceramic	Food Preparation	Tableware	Flatware	Pearlware Plain	
Area 1	46S 34W	2	III/IV	2	Ceramic	Food Preparation	Tableware	Flatware	RWE Blue Transfer Printed	
Area 1	46S 34W	2	III/IV	1	Ceramic	Food Preparation	Tableware	Flatware	RWE Plain	
Area 1	46S 34W	2	III/IV	4	Charcoal	Fuel	Cook/Heating	Sample	N/A	
Area 1	46S 34W	2	III/IV	1	Charcoal	Fuel	Cook/Heating	Sample	N/A	
Area 1	46S 34W	2	III/IV	3	Charcoal	Fuel	Cook/Heating	Sample	N/A	
Area 1	46S 34W	2	III/IV	1	Coal	Fuel	Cook/Heating	Sample	N/A	
Area 1	46S 34W	2	III/IV	1	Coal	Fuel	Cook/Heating	Sample	N/A	
Area 1	46S 34W	2	III/IV	2	Chert	Native	Lithics	Flake	N/A	
Area 1	46S 34W	2	III/IV	3	Chert	Native	Lithics	Flake	N/A	
Area 1	46S 34W	2	III/IV	3	Chert	Native	Lithics	Flake	N/A	
Area 1	46S 34W	2	III/IV	1	Ceramic	Smoking	Pipes	White Clay Plain Bowl	N/A	
Area 1	46S 34W	2	III/IV	2	Iron	Unassig. Mat.	Misc. Mat.	Rod	N/A	
Area 1	46S 34W	2	III/IV	1	Iron	Unassig. Mat.	Misc. Mat.	Scrap Metal	N/A	Piece of triangular sheet metal
Area 1	46S 34W	2	III/IV	1	Iron	Unassig. Mat.	Misc. Mat.	Sheet Metal	N/A	thin band welded to it
Area 1	46S 34W	2	III/IV	1	Slag	Unknown	Unknown	Unknown	N/A	

Area 1	46S 34W	3	II	1	Brick	Architectural	Constr. Mat.	Unknown	N/A	
Area 1	46S 34W	3	II	1	Brick	Architectural	Constr. Mat.	Unknown	N/A	
Area 1	46S 34W	3	II	1	Plaster	Architectural	Constr. Mat.	Unknown	N/A	
Area 1	46S 34W	3	II	1	Bone	Faunal/Floral	Bone	Mammal	Burnt	
Area 1	46S 34W	3	II	4	Bone	Faunal/Floral	Bone	Mammal	Butchered, Unspecified	
Area 1	46S 34W	3	II	1	Dentition	Faunal/Floral	Bone	Mammal	N/A	
Area 1	46S 34W	3	II	1	Shell	Faunal/Floral	Shell	Shell	N/A	
Area 1	46S 34W	3	II	1	Ceramic	Food Preparation	Tableware	Flatware	N/A	No Glaze
Area 1	46S 34W	3	II	1	Charcoal	Fuel	Cook/Heating	Sample	N/A	
Area 1	46S 34W	3	II	1	Chert	Native	Lithics	Flake	N/A	
Area 1	46S 34W	3	II	1	Stone	Unknown	Unknown	Unknown	N/A	Stone with a groove Indentation
Area 1	47S 32W	2	III/IV	4	Brick	Architectural	Constr. Mat.	Unknown	N/A	
Area 1	47S 32W	2	III/IV	2	Iron	Architectural	Nails	Nail	Wrought	
Area 1	47S 32W	2	III/IV	3	Iron	Architectural	Nails	Nail	Wrought	
Area 1	47S 32W	2	III/IV	1	Glass	Architectural	Window Glass	Pane Glass	N/A	
Area 1	47S 32W	2	III/IV	1	Glass	Architectural	Window Glass	Pane Glass	N/A	
Area 1	47S 32W	2	III/IV	1	Bone	Clothing	Fasteners	Button	N/A	Bone, 3/4 of button
Area 1	47S 32W	2	III/IV	1	Bone	Faunal/Floral	Bone	Bird Bone	Burnt	
Area 1	47S 32W	2	III/IV	30	Bone	Faunal/Floral	Bone	Bone	Faunal/Floral	
Area 1	47S 32W	2	III/IV	1	Bone	Faunal/Floral	Bone	Mammal	N/A	
Area 1	47S 32W	2	III/IV	6	Bone	Faunal/Floral	Bone	Mammal	N/A	
Area 1	47S 32W	2	III/IV	1	Dentition	Faunal/Floral	Bone	Mammal	N/A	
Area 1	47S 32W	2	III/IV	1	Flora	Faunal/Floral	Floral	Seed/Pit	N/A	
Area 1	47S 32W	2	III/IV	1	Wood	Faunal/Floral	Floral	Unknown	N/A	
Area 1	47S 32W	2	III/IV	1	Ceramic	Food Preparation	Tableware	Flatware	Creamware Plain	
Area 1	47S 32W	2	III/IV	1	Charcoal	Fuel	Cook/Heating	Sample	N/A	
Area 1	47S 32W	2	III/IV	1	Chert	Native	Lithics	Flake	N/A	
Area 1	47S 32W	2	III/IV	1	Chert	Native	Lithics	Flake	N/A	
Area 1	47S 32W	2	III/IV	1	Chert	Native	Lithics	Flake	N/A	
Area 1	47S 32W	2	III/IV	1	Baked Clay	Unknown	Unknown	Unknown	N/A	Baked clay with wood impressions, possibly daub (from a chimney?)
Area 1	47S 32W	2	III/IV	1	Other	Unknown	Unknown	Unknown	N/A	Baked Clay with wood

										impressions
Area 1	47S 32W	2	III/IV	1	Plaster	Unknown	Unknown	Unknown	N/A	rock covered with plaster
Area 1	47S 32W	2	III/IV	2	Slag	Unknown	Unknown	Unknown	N/A	
Area 1	47S 32W	2	III/IV	1	Slag	Unknown	Unknown	Unknown	N/A	
Area 1	47S 32W	3	II	2	Brick	Architectural	Constr. Mat.	Unknown	N/A	
Area 1	47S 32W	3	II	2	Brick	Architectural	Unknown	Unknown	N/A	
Area 1	47S 32W	3	II	1	Glass	Architectural	Window Glass	Pane Glass	N/A	
Area 1	47S 32W	3	II	1	Glass	Architectural	Window Glass	Pane Glass	N/A	
Area 1	47S 32W	3	II	8	Bone	Faunal/Floral	Bone	Mammal	N/A	
Area 1	47S 32W	3	II	1	Dentition	Faunal/Floral	Bone	Mammal	N/A	
Area 1	47S 32W	3	II	1	Bone	Faunal/Floral	Bone	Unsorted Bone	N/A	
Area 1	47S 32W	3	II	1	Ceramic	Food Preparation	Tableware	Flatware	Creamware Plain	
Area 1	47S 32W	3	II	1	Ceramic	Food Preparation	Tableware	Flatware	N/A	burnt
Area 1	47S 32W	3	II	1	Ceramic	Food Preparation	Tableware	Flatware	Pearlware Plain	
Area 1	47S 32W	3	II	1	Ceramic	Food Preparation	Tableware	Flatware	RWE Edged Blue	
Area 1	47S 32W	3	II	1	Ceramic	Food Preparation	Tableware	Flatware	RWE Plain	
Area 1	47S 32W	3	II	1	Coal	Fuel	Cook/Heating	Sample	N/A	
Area 1	47S 32W	3	II	1	Chert	Native	Lithics	Flake	N/A	
Area 1	47S 32W	3	II	2	Chert	Native	Lithics	Flake	N/A	
Area 1	47S 32W	3	II	1	Chert	Native	Lithics	Misc. Debitage	N/A	
Area 1	47S 32W	3	II	1	Iron	Unassig. Mat.	Misc. Mat.	Scrap Metal	N/A	
Area 1	47S 32W	5	II	1	Bone	Faunal/Floral	Bone	Mammal	N/A	
Area 1	48S 30W	1	V	1	Glass	Architectural	Window Glass	Pane Glass	N/A	
Area 1	48S 30W	2	III/IV	1	Plaster	Architectural	Constr. Mat.	Unknown	N/A	
Area 1	48S 30W	2	III/IV	1	Iron	Architectural	Nails	Nail	Wrought	
Area 1	48S 30W	2	III/IV	1	Bone	Faunal/Floral	Bone	Mammal	Burnt	
Area 1	48S 30W	2	III/IV	1	Bone	Faunal/Floral	Bone	Unsorted Bone	Burnt	
Area 1	48S 30W	2	III/IV	2	Bone	Faunal/Floral	Bone	Unsorted Bone	Burnt	
Area 1	48S 30W	2	III/IV	1	Wood	Faunal/Floral	Unknown	Unknown	N/A	Burnt
Area 1	48S 30W	2	III/IV	1	Coal	Fuel	Cook/Heating	Sample	N/A	
Area 1	48S 30W	2	III/IV	1	Iron	Unassig. Mat.	Misc. Mat.	Scrap Metal	N/A	
Area 1	48S 30W	3	II	1	Iron	Architectural	Nails	Nail	Wrought	
Area 1	48S 30W	3	II	3	Bone	Faunal/Floral	Bone	Mammal	N/A	



Area 1	48S 30W	3	II	1	Glass	Food Preparation	Beverage Cont.	Bottle	N/A	
Area 1	48S 30W	3	II	1	Charcoal	Fuel	Cook/Heating	Sample	N/A	
Area 1	48S 30W	3	II	1	Chert	Native	Lithics	Misc. Debitage	N/A	
Area 1	50S 31W	2	III/IV	3	Brick	Architectural	Constr. Mat.	Unknown	N/A	
Area 1	50S 31W	2	III/IV	1	Brick	Architectural	Constr. Mat.	Unknown	N/A	
Area 1	50S 31W	2	III/IV	3	Plaster	Architectural	Constr. Mat.	Unknown	N/A	
Area 1	50S 31W	2	III/IV	1	Iron	Architectural	Nails	Nail	N/A	
Area 1	50S 31W	2	III/IV	1	Other	Architectural	Window and Door Hardware	Unknown	N/A	window glaze; the cocking between window panes
Area 1	50S 31W	2	III/IV	5	Glass	Architectural	Window Glass	Pane Glass	N/A	
Area 1	50S 31W	2	III/IV	2	Glass	Architectural	Window Glass	Pane Glass	N/A	
Area 1	50S 31W	2	III/IV	5	Bone	Faunal/Floral	Bone	Mammal	Burnt	
Area 1	50S 31W	2	III/IV	1	Bone	Faunal/Floral	Bone	Unsorted Bone	Burnt	
Area 1	50S 31W	2	III/IV	4	Bone	Faunal/Floral	Bone	Unsorted Bone	Burnt	
Area 1	50S 31W	2	III/IV	1	Ceramic	Food Preparation	Tableware	Flatware	Pearlware Edged	burnt
Area 1	50S 31W	2	III/IV	1	Ceramic	Food Preparation	Tableware	Flatware	Pearlware Plain	
Area 1	50S 31W	2	III/IV	2	Ceramic	Food Preparation	Tableware	Flatware	RWE Plain	
Area 1	50S 31W	2	III/IV	1	Charcoal	Fuel	Cook/Heating	Sample	N/A	
Area 1	50S 31W	2	III/IV	4	Charcoal	Fuel	Cook/Heating	Sample	N/A	
Area 1	50S 31W	2	III/IV	8	Coal	Fuel	Cook/Heating	Sample	N/A	
Area 1	50S 31W	2	III/IV	1	Chert	Native	Lithics	Flake	N/A	
Area 1	50S 31W	2	III/IV	2	Chert	Native	Lithics	Flake	N/A	
Area 1	50S 31W	2	III/IV	1	Shell	Native Trade Item	Ritual	Wampum	N/A	Purplish Blue; Kidd Type Ia18; Wampum
Area 1	50S 31W	2	III/IV	2	Ceramic	Smoking	Pipes	White Clay Marked Bowl	N/A	single line
Area 1	50S 31W	2	III/IV	2	Slag	Unknown	Unknown	Unknown	N/A	
Area 1	50S 31W	3	II	1	Brick	Architectural	Constr. Mat.	Unknown	N/A	
Area 1	50S 31W	3	II	8	Bone	Faunal/Floral	Bone	Mammal	Burnt	
Area 1	50S 31W	3	II	1	Dentition	Faunal/Floral	Bone	Mammal	N/A	
Area 1	50S 31W	3	II	1	Ceramic	Food Preparation	Tableware	Flatware	Pearlware Plain	
Area 1	50S 31W	3	II	1	Ceramic	Food Preparation	Tableware	Flatware	RWE Plain	
Area 1	50S 31W	3	II	4	Charcoal	Fuel	Cook/Heating	Sample	N/A	
Area 1	50S 31W	3	II	1	Iron	Unassig. Mat.	Misc. Mat.	Scrap Metal	N/A	possibly part of a nail

Area 1	50S 31W	5	II	1	Bone	Faunal/Floral	Bone	Mammal	Burnt	
Area 1	52S 30W	1	V	1	Limest.	Unknown	Unknown	Unknown	N/A	Smoothed in the shape of a house
Area 1	52S 30W	2	III/IV	3	Brick	Architectural	Constr. Mat.	Unknown	N/A	
Area 1	52S 30W	2	III/IV	1	Brick	Architectural	Constr. Mat.	Unknown	N/A	
Area 1	52S 30W	2	III/IV	1	Iron	Architectural	Nails	Nail	Wrought	
Area 1	52S 30W	2	III/IV	2	Glass	Architectural	Window Glass	Pane Glass	N/A	
Area 1	52S 30W	2	III/IV	1	Charcoal	Fuel	Cook/Heating	Sample	N/A	
Area 1	52S 30W	2	III/IV	1	Chert	Native	Lithics	Flake	N/A	
Area 1	52S 30W	3	II	3	Brick	Architectural	Constr. Mat.	Unknown	N/A	
Area 1	52S 30W	3	II	2	Brick	Architectural	Constr. Mat.	Unknown	N/A	
Area 1	52S 30W	3	II	1	Brick	Architectural	Constr. Mat.	Unknown	N/A	
Area 1	52S 30W	3	II	2	Plaster	Architectural	Constr. Mat.	Unknown	N/A	
Area 1	52S 30W	3	II	1	Plaster	Architectural	Constr. Mat.	Unknown	N/A	
Area 1	52S 30W	3	II	1	Glass	Architectural	Window Glass	Pane Glass	N/A	
Area 1	52S 30W	3	II	2	Bone	Faunal/Floral	Bone	Mammal	Burnt	
Area 1	52S 30W	3	II	1	Shell	Faunal/Floral	Shell	Shell	N/A	
Area 1	54S 29W	2	III/IV	1	Brick	Architectural	Constr. Mat.	Unknown	N/A	
Area 1	54S 29W	2	III/IV	1	Plaster	Architectural	Constr. Mat.	Unknown	N/A	
Area 1	54S 29W	2	III/IV	3	Glass	Architectural	Window Glass	Pane Glass	N/A	
Area 1	54S 29W	2	III/IV	1	Shell	Faunal/Floral	Shell	Shell	N/A	
Area 1	54S 29W	2	III/IV	1	Ceramic	Food Preparation	Tableware	Flatware	?	
Area 1	54S 29W	2	III/IV	1	Ceramic	Food Preparation	Tableware	Flatware	Pearlware Plain	
Area 1	54S 29W	2	III/IV	1	Chert	Native	Lithics	Flake	N/A	
Area 1	54S 29W	2	III/IV	1	Chert	Native	Lithics	Misc. Debitage	N/A	
Area 1	54S 29W	2	III/IV	1	Copper	Unassig. Mat.	Misc. Mat.	Wire	N/A	
Area 1	54S 29W	3	II	1	Brick	Architectural	Constr. Mat.	Unknown	N/A	
Area 1	54S 29W	3	II	1	Plaster	Architectural	Constr. Mat.	Unknown	N/A	
Area 1	54S 29W	3	II	1	Glass	Food Preparation	Beverage Cont.	Bottle	N/A	
Area 1	54S 29W	3	II	1	Ceramic	Food Preparation	Unknown	Unknown	N/A	Glaze vitrified - black and bubble; Unknown type
Area 1	54S 29W	3	II	2	Chert	Native	Lithics	Flake	N/A	
Area 1	54S 29W	3	II	3	Chalk	Unknown	Unknown	Unknown	N/A	

Area 1	54S 29W	4	I	2	Glass	Architectural	Window Glass	Pane Glass	N/A	
Area 1	54S 29W	5	I	1	Shell	Faunal/Floral	Shell	Shell	N/A	
Area 1	54S 29W	6	I	2	Wood	Faunal/Floral	Floral	Unknown	N/A	
Area 1	62S 31W	2	III/IV	4	Ceramic	Architectural	Constr. Mat.	Drain Tile	N/A	fragments; possibly drain tile as similar to other pieces of drain tile
Area 1	62S 31W	2	III/IV	56	Brick	Architectural	Constr. Mat.	Unknown	N/A	May be possible drain tile pieces
Area 1	62S 31W	2	III/IV	3	Composite	Architectural	Constr. Mat.	Unknown	N/A	Rocks with mortar attached; 1 rock red with mortar attached.
Area 1	62S 31W	2	III/IV	8	Plaster	Architectural	Constr. Mat.	Unknown	N/A	
Area 1	62S 31W	2	III/IV	4	Plaster	Architectural	Constr. Mat.	Unknown	N/A	
Area 1	62S 31W	2	III/IV	2	Brick	Architectural	Unknown	Unknown	N/A	
Area 1	62S 31W	2	III/IV	3	Brick	Architectural	Unknown	Unknown	N/A	
Area 1	62S 31W	2	III/IV	1	Chert	Arms & Military	Gunflints	Flake	N/A	
Area 1	62S 31W	2	III/IV	2	Bone	Faunal/Floral	Bone	Mammal	N/A	
Area 1	62S 31W	2	III/IV	2	Flora	Faunal/Floral	Floral	Nut	N/A	
Area 1	62S 31W	2	III/IV	1	Ceramic	Food Preparation	Tableware	Flatware	Creamware Plain	
Area 1	62S 31W	2	III/IV	1	Ceramic	Food Preparation	Tableware	Flatware	RWE Late Palette Painted	Teal glaze
Area 1	62S 31W	2	III/IV	2	Coal	Fuel	Cook/Heating	Sample	N/A	
Area 1	62S 31W	2	III/IV	1	Glass	Medical/Hygiene	Pharmaceutical Containers	Toiletry/Perfume Bottle	N/A	Lilac colouring
Area 1	62S 31W	2	III/IV	4	Chert	Native	Lithics	Misc. Debitage	N/A	
Area 1	62S 31W	2	III/IV	1	Copper	Native Trade Item	Misc. Mat.	Scrap Metal	N/A	Small, thin, bent copper piece
Area 1	62S 31W	2	III/IV	2	Slag	Unknown	Unknown	Unknown	N/A	
Area 1	62S 31W	3	III/IV	7	Ceramic	Architectural	Constr. Mat.	Drain Tile	N/A	fragments; possibly drain tile as similar to other pieces of drain tile
Area 1	62S 31W	3	III/IV	1	Mortar	Architectural	Constr. Mat.	Unknown	N/A	
Area 1	62S 31W	3	III/IV	1	Plaster	Architectural	Constr. Mat.	Unknown	N/A	
Area 1	62S 31W	3	III/IV	8	Brick	Architectural	Unknown	Unknown	N/A	
Area 1	62S 31W	3	III/IV	10	Brick	Architectural	Unknown	Unknown	N/A	
Area 1	62S 31W	3	III/IV	2	Brick	Architectural	Unknown	Unknown	N/A	

Area 1	62S 31W	3	III/IV	1	Chert	Arms & Military	Gunflints	Flake	N/A	
Area 1	62S 31W	3	III/IV	1	Bone	Faunal/Floral	Bone	Mammal	N/A	
Area 1	62S 31W	3	III/IV	1	Shell	Faunal/Floral	Shell	Shell	N/A	
Area 1	62S 31W	3	III/IV	1	Shell	Faunal/Floral	Shell	Shell	N/A	
Area 1	62S 31W	3	III/IV	1	Ceramic	Food Preparation	Tableware	Flatware	Pearlware Plain	
Area 1	62S 31W	3	III/IV	1	Charcoal	Fuel	Cook/Heating	Sample	N/A	
Area 1	62S 31W	3	III/IV	1	Chert	Native	Lithics	Misc. Debitage	N/A	
Area 1	62S 31W	3	III/IV	1	Iron	Unassig. Mat.	Misc. Mat.	Scrap Metal	N/A	
Area 1	62S 31W	3	III/IV	1	Slag	Unknown	Unknown	Unknown	N/A	
Area 1	62S 31W	6	II	5	Brick	Architectural	Unknown	Unknown	N/A	
Area 1	62S 31W	6	II	1	Brick	Architectural	Unknown	Unknown	N/A	
Area 1	62S 31W	6	II	2	Chalk	Unknown	Unknown	Unknown	N/A	
Area 1	Back Dirt	Unk no wn		1	Ceramic	Food Preparation	Tableware	Flatware	Pearlware Plain	
Area 1	Back Dirt	Unk no wn		1	Chert	Native	Lithics	Flake	N/A	
Area 1	surface find	Unk no wn		1	Glass	Architectural	Window Glass	Pane Glass	N/A	found south of area
Area 2	0.5S 14W	1	V	1	Brick	Architectural	Unknown	Unknown	N/A	
Area 2	0.5S 14W	1	V	4	Wood	Faunal/Floral	Unknown	Unknown	N/A	
Area 2	0.5S 14W	1	V	1	Slag	Unknown	Unknown	Unknown	N/A	
Area 2	0.5S 14W	2	V	1	Slate	Activities	Writing	Slate Writing Board	N/A	
Area 2	0.5S 14W	2	V	8	Brick	Architectural	Constr. Mat.	Unknown	N/A	
Area 2	0.5S 14W	2	V	1	Iron	Architectural	Nails	Nail	Machine-Cut	
Area 2	0.5S 14W	2	V	3	Glass	Architectural	Window Glass	Pane Glass	N/A	
Area 2	0.5S 14W	2	V	1	Bone	Faunal/Floral	Bone	Mammal	Burnt	
Area 2	0.5S 14W	2	V	1	Glass	Food Preparation	Beverage Cont.	Bottle	N/A	clear glass light teal tinge
Area 2	0.5S 14W	2	V	1	Ceramic	Food Preparation	Tableware	Flatware	Pearlware Plain	
Area 2	0.5S 14W	2	V	1	Ceramic	Food Preparation	Tableware	Flatware	RWE Banded	light green glaze, then two brown bands and then a reddish brown section

Area 2	0.5S 14W	2	V	1	Ceramic	Food Preparation	Tableware	Flatware	RWE Painted	blue
Area 2	0.5S 14W	2	V	1	Ceramic	Food Preparation	Tableware	Flatware	RWE Painted	
Area 2	0.5S 14W	2	V	1	Ceramic	Food Preparation	Tableware	Flatware	RWE Plain	
Area 2	0.5S 14W	2	V	1	Glass	Furniture	Lighting Devices	Oil Lamp Chimney	N/A	
Area 2	0.5S 14W	2	V	1	Glass	Unknown	Unknown	Unknown	N/A	Molten Black Glass
Area 2	0.5S 14W	2	V	5	Slag	Unknown	Unknown	Unknown	N/A	
Area 2	0.5S 14W	3	IV	2	Metal	Activities	Stable/Barn	Horseshoe Nail	N/A	
Area 2	0.5S 14W	3	IV	1	Metal	Activities	Stable/Barn	Horseshoe Nail	N/A	
Area 2	0.5S 14W	3	IV	2	Metal	Activities	Stable/Barn	Horseshoe Nail	N/A	
Area 2	0.5S 14W	3	IV	2	Brick	Architectural	Constr. Mat.	Unknown	N/A	
Area 2	0.5S 14W	3	IV	1	Iron	Architectural	Nails	Nail	Machine-Cut	
Area 2	0.5S 14W	3	IV	3	Iron	Architectural	Nails	Nail	Machine-Cut	
Area 2	0.5S 14W	3	IV	1	Iron	Architectural	Nails	Nail	Wrought	
Area 2	0.5S 14W	3	IV	5	Iron	Architectural	Nails	Nail	Wrought	
Area 2	0.5S 14W	3	IV	5	Iron	Architectural	Nails	Nail	Wrought	
Area 2	0.5S 14W	3	IV	3	Glass	Architectural	Window Glass	Pane Glass	N/A	
Area 2	0.5S 14W	3	IV	4	Glass	Architectural	Window Glass	Pane Glass	N/A	
Area 2	0.5S 14W	3	IV	11	Glass	Architectural	Window Glass	Pane Glass	N/A	
Area 2	0.5S 14W	3	IV	11	Bone	Faunal/Floral	Bone	Mammal	Burnt	
Area 2	0.5S 14W	3	IV	10	Bone	Faunal/Floral	Bone	Mammal	Burnt	
Area 2	0.5S 14W	3	IV	17	Bone	Faunal/Floral	Bone	Mammal	Burnt	
Area 2	0.5S 14W	3	IV	3	Dentition	Faunal/Floral	Bone	Mammal	N/A	Includes Jaw bone
Area 2	0.5S 14W	3	IV	2	Dentition	Faunal/Floral	Bone	Mammal	N/A	
Area 2	0.5S 14W	3	IV	1	Shell	Faunal/Floral	Shell	Shell	N/A	
Area 2	0.5S 14W	3	IV	1	Ceramic	Food Preparation	Cooking/Stor.	Holloware	Coarse Stoneware Albany Slip Int.	Albany Stoneware ext.
Area 2	0.5S 14W	3	IV	2	Ceramic	Food Preparation	Cooking/Stor.	Holloware	C Red EW Glazed	
Area 2	0.5S 14W	3	IV	1	Ceramic	Food Preparation	Cooking/Stor.	Holloware	C Red EW Glazed	
Area 2	0.5S 14W	3	IV	1	Ceramic	Food Preparation	Cooking/Stor.	Holloware	Coarse Stoneware Albany Slip	
Area 2	0.5S 14W	3	IV	1	Glass	Food Preparation	Beverage Cont.	Bottle	N/A	
Area 2	0.5S 14W	3	IV	1	Glass	Food Preparation	Beverage Cont.	Bottle		
Area 2	0.5S 14W	3	IV	2	Ceramic	Food Preparation	Tableware	Flatware	Creamware Plain	



Area 2	0.5S 14W	3	IV	2	Ceramic	Food Preparation	Tableware	Flatware	N/A	severely burnt, with glaze
Area 2	0.5S 14W	3	IV	2	Ceramic	Food Preparation	Tableware	Flatware	Pearlware Early Palette Painted	
Area 2	0.5S 14W	3	IV	1	Ceramic	Food Preparation	Tableware	Flatware	Pearlware Late Palette Painted	
Area 2	0.5S 14W	3	IV	2	Ceramic	Food Preparation	Tableware	Flatware	Pearlware Painted	
Area 2	0.5S 14W	3	IV	3	Ceramic	Food Preparation	Tableware	Flatware	RWE Blue Transfer Printed	
Area 2	0.5S 14W	3	IV	11	Ceramic	Food Preparation	Tableware	Flatware	RWE Blue Transfer Printed	
Area 2	0.5S 14W	3	IV	1	Ceramic	Food Preparation	Tableware	Flatware	RWE Plain	
Area 2	0.5S 14W	3	IV	3	Ceramic	Food Preparation	Tableware	Flatware	RWE Plain	
Area 2	0.5S 14W	3	IV	1	Charcoal	Fuel	Cook/Heating	Sample	N/A	
Area 2	0.5S 14W	3	IV	5	Charcoal	Fuel	Cook/Heating	Sample	N/A	
Area 2	0.5S 14W	3	IV	1	Chert	Native	Lithics	Flake	N/A	
Area 2	0.5S 14W	3	IV	2	Chert	Native	Lithics	Flake	N/A	
Area 2	0.5S 14W	3	IV	1	Glass	Native Trade Item	Jewellery/Ornamentation	Trade Bead	Glass	White; Kidd Type IIa12
Area 2	0.5S 14W	3	IV	2	Ceramic	Smoking	Pipes	White Clay Marked Bowl	N/A	
Area 2	0.5S 14W	3	IV	1	Ceramic	Smoking	Pipes	White Clay Plain Bowl	N/A	
Area 2	0.5S 14W	3	IV	1	Ceramic	Smoking	Pipes	White Clay Plain Bowl	N/A	
Area 2	0.5S 14W	3	IV	1	Ceramic	Smoking	Pipes	White Clay Plain Stem	N/A	
Area 2	0.5S 14W	3	IV	1	Metal	Unassig. Mat.	Miscellaneous Items	Unidentifiable	N/A	Looks like a fishing hook
Area 2	0.5S 14W	3	IV	4	Iron	Unassig. Mat.	Misc. Mat.	Scrap Metal	N/A	
Area 2	0.5S 14W	3	IV	2	Glass	Unknown	Unknown	Unknown	N/A	
Area 2	0.5S 14W	3	IV	1	Glass	Unknown	Unknown	Unknown	N/A	Melted Glass
Area 2	0.5S 14W	3	IV	2	Slag	Unknown	Unknown	Unknown	N/A	
Area 2	0.5S 14W	3	IV	1	Slag	Unknown	Unknown	Unknown	N/A	
Area 2	0.5S 14W	3	IV	1	Wood	Unknown	Unknown	Unknown	N/A	Square notch in it, possible nail hole
Area 2	0.5S 14W	4	IV	1	Metal	Activities	Stable/Barn	Horseshoe Nail	N/A	
Area 2	0.5S 14W	4	IV	1	Brick	Architectural	Constr. Mat.	Unknown	N/A	

Area 2	0.5S 14W	4	IV	4	Iron	Architectural	Nails	Nail	Wrought	
Area 2	0.5S 14W	4	IV	3	Iron	Architectural	Nails	Nail	Wrought	
Area 2	0.5S 14W	4	IV	3	Glass	Architectural	Window Glass	Pane Glass	N/A	
Area 2	0.5S 14W	4	IV	1	Glass	Architectural	Window Glass	Pane Glass	N/A	
Area 2	0.5S 14W	4	IV	1	Chert	Arms & Military	Gunflints	Gunflint	Prismatic Blade	
Area 2	0.5S 14W	4	IV	4	Bone	Faunal/Floral	Bone	Mammal	Burnt	
Area 2	0.5S 14W	4	IV	1	Dentition	Faunal/Floral	Bone	Mammal	N/A	
Area 2	0.5S 14W	4	IV	2	Dentition	Faunal/Floral	Bone	Mammal	N/A	
Area 2	0.5S 14W	4	IV	2	Bone	Faunal/Floral	Bone	Unsorted Bone	Butchered, Unspecified	
Area 2	0.5S 14W	4	IV	2	Glass	Food Preparation	Beverage Cont.	Bottle	N/A	
Area 2	0.5S 14W	4	IV	2	Ceramic	Food Preparation	Tableware	Flatware	Creamware Plain	
Area 2	0.5S 14W	4	IV	1	Ceramic	Food Preparation	Tableware	Flatware	Pearlware Late Palette Painted	
Area 2	0.5S 14W	4	IV	1	Ceramic	Food Preparation	Tableware	Flatware	Pearlware Painted	
Area 2	0.5S 14W	4	IV	2	Ceramic	Food Preparation	Tableware	Flatware	RWE Blue Transfer Printed	
Area 2	0.5S 14W	4	IV	2	Ceramic	Food Preparation	Tableware	Flatware	RWE Blue Transfer Printed	
Area 2	0.5S 14W	4	IV	2	Ceramic	Food Preparation	Tableware	Flatware	RWE Plain	
Area 2	0.5S 14W	4	IV	1	Charcoal	Fuel	Cook/Heating	Sample	N/A	
Area 2	0.5S 14W	4	IV	1	Charcoal	Fuel	Cook/Heating	Sample	N/A	
Area 2	0.5S 14W	4	IV	2	Chert	Native	Lithics	Flake	N/A	
Area 2	0.5S 14W	4	IV	1	Chert	Native	Lithics	Misc. Debitage	N/A	
Area 2	0.5S 14W	4	IV	1	Ceramic	Smoking	Pipes	White Clay Plain Bowl	N/A	
Area 2	0.5S 14W	4	IV	1	Ceramic	Smoking	Pipes	White Clay Plain Stem	N/A	
Area 2	0.5S 14W	4	IV	1	Iron	Unassig. Mat.	Misc. Mat.	Scrap Metal	N/A	Possible Hinge
Area 2	0.5S 14W	4	IV	1	Glass	Unknown	Unknown	Unknown	N/A	Clear, and gray, with white inlets; possibly were trying to make a inlayed bead.
Area 2	0.5S 14W	4	IV	1	Slag	Unknown	Unknown	Unknown	N/A	
Area 2	0.5S 14W	5	IV	1	Metal	Activities	Stable/Barn	Horseshoe Nail	N/A	
Area 2	0.5S 14W	5	IV	1	Brick	Architectural	Constr. Mat.	Unknown	N/A	
Area 2	0.5S 14W	5	IV	2	Brick	Architectural	Constr. Mat.	Unknown	N/A	

Area 2	0.5S 14W	5	IV	11	Mortar	Architectural	Constr. Mat.	Unknown	N/A	
Area 2	0.5S 14W	5	IV	5	Plaster	Architectural	Constr. Mat.	Unknown	N/A	
Area 2	0.5S 14W	5	IV	1	Metal	Architectural	Door & Window Hardware	Pintle	Wrought	Unfinished Pintle with Slag Attached
Area 2	0.5S 14W	5	IV	1	Iron	Architectural	Nails	Nail	Machine-Cut	
Area 2	0.5S 14W	5	IV	1	Iron	Architectural	Nails	Nail	Machine-Cut	
Area 2	0.5S 14W	5	IV	2	Iron	Architectural	Nails	Nail	Wrought	
Area 2	0.5S 14W	5	IV	3	Iron	Architectural	Nails	Nail	Wrought	
Area 2	0.5S 14W	5	IV	2	Iron	Architectural	Nails	Nail	Wrought	
Area 2	0.5S 14W	5	IV	1	Iron	Architectural	Nails	Nail	Wrought	
Area 2	0.5S 14W	5	IV	1	Iron	Architectural	Other Fasteners	Spike	Wrought	
Area 2	0.5S 14W	5	IV	8	Glass	Architectural	Window Glass	Pane Glass	N/A	
Area 2	0.5S 14W	5	IV	3	Glass	Architectural	Window Glass	Pane Glass	N/A	
Area 2	0.5S 14W	5	IV	4	Lead	Arms & Military	Ammunition/Artillery	Bird Shot	N/A	
Area 2	0.5S 14W	5	IV	3	Lead	Arms & Military	Ammunition/Artillery	Bird Shot	N/A	Dark Grey One Measurements: 3.54mm (0.139 inches); Medium Grey Coloured One: 4.00mm (0.157inches); Light Grey One: 3.82 mm (0.150 inch)
Area 2	0.5S 14W	5	IV	6	Lead	Arms & Military	Ammunition/Artillery	Bird Shot	N/A	
Area 2	0.5S 14W	5	IV	4	Lead	Arms & Military	Ammunition/Artillery	Bird Shot	N/A	Measurement Small Black 2.98mm (0.117 inch) Larger Brown 3.33mm (0.131 inch) Medium Brown 3.40mm (0.133 inch) Small Brown 3.02mm (0.119 inch)
Area 2	0.5S 14W	5	IV	1	Lead	Arms & Military	Ammunition/Artillery	Bird Shot	N/A	Deformed Lead Shot
Area 2	0.5S 14W	5	IV	3	Lead	Arms & Military	Ammunition/Artillery	Bird Shot	N/A	Lead shot flattened
Area 2	0.5S 14W	5	IV	1	Lead	Arms & Military	Ammunition/Artillery	Buck & Ball Shot	N/A	Measurement 5.26mm (0.207)
Area 2	0.5S 14W	5	IV	1	Chert	Arms & Military	Gunflints	Flake	N/A	
Area 2	0.5S 14W	5	IV	1	Chert	Arms & Military	Gunflints	Gunflint	Prismatic Blade	Native gunflint made out of bad chert pot holes covering

										it
Area 2	0.5S 14W	5	IV	1	Bone	Clothing	Jewellery/Ornamentation	Trade Bead	Bone	
Area 2	0.5S 14W	5	IV	1	Bone	Faunal/Floral	Bone	Mammal	Burnt	
Area 2	0.5S 14W	5	IV	1	Dentition	Faunal/Floral	Bone	Mammal	Burnt	
Area 2	0.5S 14W	5	IV	50	Bone	Faunal/Floral	Bone	Mammal	Butchered, Unspecified	
Area 2	0.5S 14W	5	IV	1	Bone	Faunal/Floral	Bone	Mammal	N/A	Nail/Claw
Area 2	0.5S 14W	5	IV	1	Bone	Faunal/Floral	Bone	Mammal	N/A	
Area 2	0.5S 14W	5	IV	1	Dentition	Faunal/Floral	Bone	Mammal	N/A	
Area 2	0.5S 14W	5	IV	1	Dentition	Faunal/Floral	Bone	Mammal	N/A	
Area 2	0.5S 14W	5	IV	3	Dentition	Faunal/Floral	Bone	Mammal	N/A	
Area 2	0.5S 14W	5	IV	2	Dentition	Faunal/Floral	Bone	Mammal	N/A	
Area 2	0.5S 14W	5	IV	2	Shell	Faunal/Floral	Bone	Mollusc Shell	N/A	
Area 2	0.5S 14W	5	IV	21	Bone	Faunal/Floral	Bone	Unsorted Bone	Burnt	
Area 2	0.5S 14W	5	IV	30	Bone	Faunal/Floral	Bone	Unsorted Bone	Butchered, Unspecified	
Area 2	0.5S 14W	5	IV	1	Flora	Faunal/Floral	Floral	Unknown	N/A	slightly burnt wood
Area 2	0.5S 14W	5	IV	2	Wood	Faunal/Floral	Floral	Unknown	N/A	
Area 2	0.5S 14W	5	IV	1	Ceramic	Food Preparation	Cooking/Stor.	Holloware	C Red EW Glazed	possibly refined redware painted early
Area 2	0.5S 14W	5	IV	1	Ceramic	Food Preparation	Cooking/Stor.	Holloware	Stoneware Derbyshire	burnt
Area 2	0.5S 14W	5	IV	1	Ceramic	Food Preparation	Floral	Flatware	RWE Banded	
Area 2	0.5S 14W	5	IV	2	Glass	Food Preparation	Beverage Cont.	Bottle	N/A	
Area 2	0.5S 14W	5	IV	7	Glass	Food Preparation	Beverage Cont.	Bottle	N/A	
Area 2	0.5S 14W	5	IV	5	Ceramic	Food Preparation	Tableware	Flatware	Creamware Banded	
Area 2	0.5S 14W	5	IV	5	Ceramic	Food Preparation	Tableware	Flatware	Creamware Painted	
Area 2	0.5S 14W	5	IV	2	Ceramic	Food Preparation	Tableware	Flatware	Creamware Plain	Burnt and possibly painted early
Area 2	0.5S 14W	5	IV	1	Ceramic	Food Preparation	Tableware	Flatware	Creamware Plain	
Area 2	0.5S 14W	5	IV	5	Ceramic	Food Preparation	Tableware	Flatware	Creamware Plain	
Area 2	0.5S 14W	5	IV	5	Ceramic	Food Preparation	Tableware	Flatware	Creamware Plain	
Area 2	0.5S 14W	5	IV	1	Ceramic	Food Preparation	Tableware	Flatware	N/A	severely burnt possibly painted
Area 2	0.5S 14W	5	IV	5	Ceramic	Food Preparation	Tableware	Flatware	N/A	Burnt
Area 2	0.5S 14W	5	IV	5	Ceramic	Food Preparation	Tableware	Flatware	Pearlware Early Palette Painted	

Area 2	0.5S 14W	5	IV	5	Ceramic	Food Preparation	Tableware	Flatware	Pearlware Banded	
Area 2	0.5S 14W	5	IV	5	Ceramic	Food Preparation	Tableware	Flatware	Pearlware Late Palette Painted	
Area 2	0.5S 14W	5	IV	5	Ceramic	Food Preparation	Tableware	Flatware	Pearlware Other Decoration	
Area 2	0.5S 14W	5	IV	1	Ceramic	Food Preparation	Tableware	Flatware	Pearlware Plain	Burnt and plain
Area 2	0.5S 14W	5	IV	1	Ceramic	Food Preparation	Tableware	Flatware	Pearlware Plain	Burnt and painted unknown palette
Area 2	0.5S 14W	5	IV	2	Ceramic	Food Preparation	Tableware	Flatware	RWE Blue Transfer Printed	
Area 2	0.5S 14W	5	IV	2	Ceramic	Food Preparation	Tableware	Flatware	RWE Blue Transfer Printed	
Area 2	0.5S 14W	5	IV	5	Ceramic	Food Preparation	Tableware	Flatware	RWE Blue Transfer Printed	
Area 2	0.5S 14W	5	IV	3	Ceramic	Food Preparation	Tableware	Flatware	RWE Blue Transfer Printed	
Area 2	0.5S 14W	5	IV	1	Ceramic	Food Preparation	Tableware	Flatware	RWE Early Palette Painted	
Area 2	0.5S 14W	5	IV	1	Ceramic	Food Preparation	Tableware	Flatware	RWE Plain	
Area 2	0.5S 14W	5	IV	1	Ceramic	Food Preparation	Tableware	Flatware	Stoneware Derbyshire	
Area 2	0.5S 14W	5	IV	5	Charcoal	Fuel	Cook/Heating	Sample	N/A	
Area 2	0.5S 14W	5	IV	4	Charcoal	Fuel	Cook/Heating	Sample	N/A	
Area 2	0.5S 14W	5	IV	5	Charcoal	Fuel	Cook/Heating	Sample	N/A	
Area 2	0.5S 14W	5	IV	2	Chert	Native	Lithics	Misc. Debitage	N/A	
Area 2	0.5S 14W	5	IV	2	Glass	Native Trade Item	Jewellery/Ornamentation	Trade Bead	Glass	Seed Beads
Area 2	0.5S 14W	5	IV	5	Glass	Native Trade Item	Jewellery/Ornamentation	Trade Bead	N/A	Seed Bead
Area 2	0.5S 14W	5	IV	1	Silver	Native Trade Item	Jewellery/Ornamentation	Trade Silver	N/A	small triangular piece with one ragged side
Area 2	0.5S 14W	5	IV	1	Silver	Native Trade Item	Jewellery/Ornamentation	Trade Silver	N/A	thin band
Area 2	0.5S 14W	5	IV	1	Copper	Native Trade Item	Miscellaneous Items	Unknown	N/A	possibly the top of a tack
Area 2	0.5S 14W	5	IV	1	Copper	Native Trade Item	Misc. Mat.	Scrap Metal	N/A	
Area 2	0.5S 14W	5	IV	1	Shell	Native Trade Item	Ritual	Wampum	N/A	
Area 2	0.5S 14W	5	IV	1	Shell	Native Trade Item	Ritual	Wampum	Shell	White shell bead Kidd Type IIa12



Area 2	0.5S 14W	5	IV	1	Bone	Native Trade Item	Worked Bone	Unknown	N/A	burnt bone, but has worked sides?? Possibly??
Area 2	0.5S 14W	5	IV	5	Ceramic	Smoking	Pipes	White Clay Glazed Stem	N/A	
Area 2	0.5S 14W	5	IV	1	Ceramic	Smoking	Pipes	White Clay Marked Bowl	N/A	
Area 2	0.5S 14W	5	IV	1	Ceramic	Smoking	Pipes	White Clay Plain Bowl	N/A	
Area 2	0.5S 14W	5	IV	5	Ceramic	Smoking	Pipes	White Clay Plain Bowl	N/A	
Area 2	0.5S 14W	5	IV	1	Ceramic	Smoking	Pipes	White Clay Plain Stem	N/A	
Area 2	0.5S 14W	5	IV	1	Iron	Unassig. Mat.	Misc. Mat.	Scrap Metal	N/A	
Area 2	0.5S 14W	5	IV	5	Iron	Unassig. Mat.	Misc. Mat.	Scrap Metal	N/A	
Area 2	0.5S 14W	5	IV	1	Iron	Unassig. Mat.	Misc. Mat.	Scrap Metal	N/A	possibly brass or copper
Area 2	0.5S 14W	5	IV	1	Glass	Unknown	Unknown	Unknown	N/A	melted glass
Area 2	0.5S 14W	5	IV	46	Slag	Unknown	Unknown	Unknown	N/A	
Area 2	0.5S 14W	5	IV	1	Slag	Unknown	Unknown	Unknown	N/A	Slag with inlet in; looks like an attempt to make a bead and it failed
Area 2	0.5S 14W	5	IV	36	Slag	Unknown	Unknown	Unknown	N/A	
Area 2	0.5S 14W	5	IV	13	Slag	Unknown	Unknown	Unknown	N/A	
Area 2	0.5S 14W	5	IV	30	Slag	Unknown	Unknown	Unknown	N/A	
Area 2	0.5S 14W	5	IV	2	Slag	Unknown	Unknown	Unknown	N/A	
Area 2	0.5S 14W	5	IV	27	Slag	Unknown	Unknown	Unknown	N/A	
Area 2	0.5S 14W	5	IV	5	Slag	Unknown	Unknown	Unknown	N/A	
Area 2	0.5S 14W	6	III	1	Iron	Architectural	Nails	Nail	Wrought	
Area 2	0.5S 14W	6	III	4	Iron	Architectural	Nails	Nail	Wrought	
Area 2	0.5S 14W	6	III	1	Glass	Architectural	Window Glass	Pane Glass	N/A	
Area 2	0.5S 14W	6	III	1	Glass	Architectural	Window Glass	Pane Glass	N/A	
Area 2	0.5S 14W	6	III	2	Lead	Arms & Military	Ammunition/Artillery	Bird Shot	N/A	
Area 2	0.5S 14W	6	III	5	Bone	Faunal/Floral	Bone	Mammal	Butchered, Unspecified	
Area 2	0.5S 14W	6	III	1	Dentition	Faunal/Floral	Bone	Mammal	N/A	
Area 2	0.5S 14W	6	III	3	Dentition	Faunal/Floral	Bone	Mammal	N/A	
Area 2	0.5S 14W	6	III	26	Bone	Faunal/Floral	Bone	Unsorted Bone	Butchered, Unspecified	

Area 2	0.5S 14W	6	III	12	Bone	Faunal/Floral	Bone	Unsorted Bone	Butchered, Unspecified	
Area 2	0.5S 14W	6	III	5	Bone	Faunal/Floral	Bone	Unsorted Bone	Butchered, Unspecified	
Area 2	0.5S 14W	6	III	2	Fish Scale	Faunal/Floral	Other Organic, non man-made	Fish Scales	N/A	
Area 2	0.5S 14W	6	III	1	Ceramic	Food Preparation	Tableware	Flatware	Creamware Banded	
Area 2	0.5S 14W	6	III	1	Ceramic	Food Preparation	Tableware	Flatware	Creamware Banded	
Area 2	0.5S 14W	6	III	1	Ceramic	Food Preparation	Tableware	Flatware	RWE Blue Transfer Printed	
Area 2	0.5S 14W	6	III	1	Charcoal	Fuel	Cook/Heating	Sample	N/A	
Area 2	0.5S 14W	6	III	4	Glass	Native Trade Item	Jewellery/Ornamentation	Trade Bead	N/A	
Area 2	0.5S 14W	6	III	1	Silver	Native Trade Item	Misc. Mat.	Scrap Metal	N/A	
Area 2	0.5S 14W	6	III	2	Shell	Native Trade Item	Ritual	Wampum	N/A	
Area 2	0.5S 14W	6	III	1	Ceramic	Smoking	Pipes	White Clay Plain Bowl	N/A	
Area 2	0.5S 14W	6	III	14	Slag	Unknown	Unknown	Unknown	N/A	
Area 2	0.5S 14W	6	III	1	Stone	Unknown	Unknown	Unknown	N/A	Burnt Rock
Area 2	0.5S 14W	10	II	2	Metal	Activities	Stable/Barn	Horseshoe Nail	N/A	
Area 2	0.5S 14W	10	II	6	Iron	Architectural	Nails	Nail	Wrought	
Area 2	0.5S 14W	10	II	22	Glass	Architectural	Window Glass	Pane Glass	N/A	
Area 2	0.5S 14W	10	II	1	Lead	Arms & Military	Ammunition/Artillery	Bird Shot	N/A	measurements 3.95mm (0.155")
Area 2	0.5S 14W	10	II	1	Lead	Arms & Military	Ammunition/Artillery	Buck & Ball Shot	N/A	measurements 5.52mm (0.217")
Area 2	0.5S 14W	10	II	1	Chert	Arms & Military	Gunflints	Gunflint	Prismatic Blade	not European chert, not local chert
Area 2	0.5S 14W	10	II	5	Bone	Faunal/Floral	Bone	Fish Bone	N/A	
Area 2	0.5S 14W	10	II	117	Bone	Faunal/Floral	Bone	Mammal	Butchered, Unspecified	
Area 2	0.5S 14W	10	II	5	Dentition	Faunal/Floral	Bone	Mammal	N/A	
Area 2	0.5S 14W	10	II	6	Shell	Faunal/Floral	Other Organic, non man-made	Eggshell	N/A	
Area 2	0.5S 14W	10	II	3	Shell	Faunal/Floral	Shell	Mollusc Shell	N/A	
Area 2	0.5S 14W	10	II	1	Ceramic	Food Preparation	Cooking/Stor.	Holloware	C Red EW Glazed	
Area 2	0.5S 14W	10	II	1	Ceramic	Food Preparation	Tableware	Flatware	Creamware Painted	
Area 2	0.5S 14W	10	II	1	Ceramic	Food Preparation	Tableware	Flatware	Creamware Plain	
Area 2	0.5S 14W	10	II	1	Ceramic	Food Preparation	Tableware	Flatware	Creamware Sponged	sponged

Area 2	0.5S 14W	10	II	1	Ceramic	Food Preparation	Tableware	Flatware	Creamware Transfer Printed	
Area 2	0.5S 14W	10	II	1	Charcoal	Fuel	Cook/Heating	Sample	N/A	
Area 2	0.5S 14W	10	II	2	Chert	Native	Lithics	Flake	N/A	
Area 2	0.5S 14W	10	II	3	Chert	Native	Lithics	Misc. Debitage	N/A	
Area 2	0.5S 14W	10	II	1	Silver	Native Trade Item	Jewellery/Ornamentation	Tinkling Cone	N/A	closed base
Area 2	0.5S 14W	10	II	1	Silver	Native Trade Item	Jewellery/Ornamentation	Trade Bead	Glass	bead with wire wrapping creating 2 hoops
Area 2	0.5S 14W	10	II	4	Silver	Native Trade Item	Jewellery/Ornamentation	Trade Silver	N/A	
Area 2	0.5S 14W	10	II	8	Copper	Native Trade Item	Misc. Mat.	Scrap Metal	N/A	impressed lines
Area 2	0.5S 14W	10	II	1	Copper	Native Trade Item	Ritual	Pendant	N/A	rectangular pendent with cut and hole brass
Area 2	0.5S 14W	10	II	16	Shell	Native Trade Item	Ritual	Wampum	N/A	purple and white swirl
Area 2	0.5S 14W	10	II	1	Lead	Native Trade Item	Ritual	Zoomorphic Figure	N/A	looks like a beaver
Area 2	0.5S 14W	10	II	1	Ceramic	Smoking	Pipes	Pipe spur, marked	N/A	"DT" mark, not "TD"
Area 2	0.5S 14W	10	II	1	Ceramic	Smoking	Pipes	White Clay Plain Bowl	N/A	
Area 2	0.5S 14W	10	II	1	Metal	Unassig. Mat.	Miscellaneous Hardware	Hook	N/A	s hook
Area 2	0.5S 14W	10	II	1	Metal	Unassig. Mat.	Miscellaneous Hardware	Unknown	N/A	u shape trap piece
Area 2	0.5S 14W	10	II	2	Iron	Unassig. Mat.	Misc. Mat.	Scrap Metal	N/A	
Area 2	0.5S 14W	Balk		1	Metal	Activities	Stable/Barn	Horseshoe Nail	N/A	
Area 2	0.5S 14W	Balk		2	Brick	Architectural	Constr. Mat.	Unknown	N/A	
Area 2	0.5S 14W	Balk		1	Iron	Architectural	Nails	Nail	Wrought	
Area 2	0.5S 14W	Balk		1	Glass	Architectural	Window Glass	Pane Glass	N/A	
Area 2	0.5S 14W	Balk		2	Glass	Architectural	Window Glass	Pane Glass	N/A	
Area 2	0.5S 14W	Balk		2	Lead	Arms & Military	Ammunition/Artillery	Bird Shot	N/A	
Area 2	0.5S 14W	Balk		2	Bone	Faunal/Floral	Bone	Mammal	Butchered, Unspecified	
Area 2	0.5S 14W	Balk		8	Bone	Faunal/Floral	Bone	Mammal	N/A	
Area 2	0.5S 14W	Balk		3	Bone	Faunal/Floral	Bone	Mammal	N/A	
Area 2	0.5S 14W	Balk		4	Bone	Faunal/Floral	Bone	Mammal	N/A	

Area 2	0.5S 14W	Balk		1	Dentition	Faunal/Floral	Bone	Mammal	N/A	
Area 2	0.5S 14W	Balk		2	Bone	Faunal/Floral	Bone	Unsorted Bone	Butchered, Unspecified	
Area 2	0.5S 14W	Balk		2	Wood	Faunal/Floral	Floral	Unknown	N/A	Wood Sample
Area 2	0.5S 14W	Balk		1	Ceramic	Food Preparation	Tableware	Flatware	Creamware Banded	
Area 2	0.5S 14W	Balk		1	Ceramic	Food Preparation	Tableware	Flatware	Creamware Plain	
Area 2	0.5S 14W	Balk		1	Ceramic	Food Preparation	Tableware	Flatware	Pearlware Painted	
Area 2	0.5S 14W	Balk		1	Ceramic	Food Preparation	Tableware	Flatware	Pearlware Plain	
Area 2	0.5S 14W	Balk		3	Ceramic	Food Preparation	Tableware	Flatware	RWE Blue Transfer Printed	
Area 2	0.5S 14W	Balk		1	Ceramic	Food Preparation	Tableware	Flatware	RWE Blue Transfer Printed	
Area 2	0.5S 14W	Balk		1	Ceramic	Food Preparation	Tableware	Flatware	RWE Early Palette Painted	
Area 2	0.5S 14W	Balk		2	Ceramic	Food Preparation	Tableware	Flatware	RWE Painted	
Area 2	0.5S 14W	Balk		2	Ceramic	Food Preparation	Tableware	Flatware	RWE Plain	
Area 2	0.5S 14W	Balk		1	Chert	Native	Lithics	Flake	N/A	
Area 2	0.5S 14W	Balk		1	Ceramic	Smoking	Pipes	White Clay Marked Stem	N/A	spur mostly - says B on one side of the spur and C on the other
Area 2	0.5S 14W	Balk		1	Ceramic	Smoking	Pipes	White Clay Plain Bowl	N/A	
Area 2	0.5S 14W	Balk		1	Metal	Unassig. Mat.	Miscellaneous Hardware	Unknown	N/A	Handle
Area 2	0.5S 14W	Balk		1	Iron	Unassig. Mat.	Misc. Mat.	Scrap Metal	N/A	Unknown Metal Type, Folded Over & Cut to be Frayed
Area 2	0.5S 14W	Balk		6	Iron	Unassig. Mat.	Misc. Mat.	Scrap Metal	N/A	1 possibly lead, circular with lines in it
Area 2	0.5S 14W	Balk		1	Iron	Unassig. Mat.	Misc. Mat.	Scrap Metal	N/A	
Area 2	0.5S 14W	Balk		3	Slag	Unknown	Unknown	Unknown	N/A	
Area 2	0.5S 14W	Balk		1	Slag	Unknown	Unknown	Unknown	N/A	
Area 2	0.5S 14W	Balk		3	Slag	Unknown	Unknown	Unknown	N/A	
Area 2	10S 18W	1	V	1	Slag	Unknown	Unknown	Unknown	N/A	
Area 2	10S 18W	2	V	1	Brick	Architectural	Constr. Mat.	Unknown	N/A	
Area 2	10S 18W	2	V	1	Iron	Architectural	Other Fasteners	Spike	N/A	very rusted and broken
Area 2	10S 18W	2	V	1	Glass	Architectural	Window Glass	Pane Glass	N/A	

Area 2	10S 18W	2	V	3	Bone	Faunal/Floral	Bone	Mammal	Burnt	
Area 2	10S 18W	2	V	1	Ceramic	Food Preparation	Tableware	Flatware	Creamware Plain	
Area 2	10S 18W	2	V	1	Glass	Unknown	Unknown	Unknown	N/A	melted white glass
Area 2	10S 18W	2	V	1	Slag	Unknown	Unknown	Unknown	N/A	
Area 2	10S 18W	3	IV	9	Metal	Activities	Stable/Barn	Horseshoe Nail	N/A	
Area 2	10S 18W	3	IV	1	Metal	Activities	Stable/Barn	Horseshoe Nail	N/A	
Area 2	10S 18W	3	IV	4	Metal	Activities	Stable/Barn	Horseshoe Nail	N/A	
Area 2	10S 18W	3	IV	1	Brick	Architectural	Constr. Mat.	Unknown	N/A	
Area 2	10S 18W	3	IV	2	Plaster	Architectural	Constr. Mat.	Unknown	N/A	
Area 2	10S 18W	3	IV	7	Iron	Architectural	Nails	Nail	Machine-Cut	
Area 2	10S 18W	3	IV	1	Iron	Architectural	Nails	Nail	Wire	
Area 2	10S 18W	3	IV	4	Iron	Architectural	Nails	Nail	Wrought	
Area 2	10S 18W	3	IV	7	Iron	Architectural	Nails	Nail	Wrought	
Area 2	10S 18W	3	IV	2	Iron	Architectural	Other Fasteners	Spike	N/A	
Area 2	10S 18W	3	IV	25	Glass	Architectural	Window Glass	Pane Glass	N/A	
Area 2	10S 18W	3	IV	4	Glass	Architectural	Window Glass	Pane Glass	N/A	
Area 2	10S 18W	3	IV	6	Glass	Architectural	Window Glass	Pane Glass	N/A	
Area 2	10S 18W	3	IV	1	Lead	Arms & Military	Ammunition/Ar tillery	Musket Ball	N/A	Measurements: 12.89mm (0.502 Inches)
Area 2	10S 18W	3	IV	18	Bone	Faunal/Floral	Bone	Mammal	Burnt	
Area 2	10S 18W	3	IV	1	Dentition	Faunal/Floral	Bone	Mammal	Butchered, Unspecified	
Area 2	10S 18W	3	IV	9	Bone	Faunal/Floral	Bone	Mammal	N/A	includes large vertebrae
Area 2	10S 18W	3	IV	1	Bone	Faunal/Floral	Bone	Mammal	N/A	
Area 2	10S 18W	3	IV	1	Dentition	Faunal/Floral	Bone	Mammal	N/A	
Area 2	10S 18W	3	IV	1	Dentition	Faunal/Floral	Bone	Mammal	N/A	
Area 2	10S 18W	3	IV	6	Dentition	Faunal/Floral	Bone	Mammal	N/A	
Area 2	10S 18W	3	IV	1	Bone	Faunal/Floral	Bone	Unsorted Bone	Butchered, Unspecified	Possibly Avian
Area 2	10S 18W	3	IV	34	Bone	Faunal/Floral	Bone	Unsorted Bone	N/A	
Area 2	10S 18W	3	IV	1	Flora	Faunal/Floral	Floral	Seed/Pit	N/A	
Area 2	10S 18W	3	IV	3	Shell	Faunal/Floral	Shell	Shell	N/A	
Area 2	10S 18W	3	IV	1	Shell	Faunal/Floral	Shell	Shell	N/A	
Area 2	10S 18W	3	IV	1	Shell	Faunal/Floral	Shell	Shell	N/A	
Area 2	10S 18W	3	IV	1	Glass	Food Preparation	Beverage Cont.	Bottle	N/A	



Area 2	10S 18W	3	IV	4	Glass	Food Preparation	Beverage Cont.	Bottle	N/A	
Area 2	10S 18W	3	IV	3	Ceramic	Food Preparation	Tableware	Flatware	Creamware Painted	
Area 2	10S 18W	3	IV	1	Ceramic	Food Preparation	Tableware	Flatware	Creamware Painted	
Area 2	10S 18W	3	IV	1	Ceramic	Food Preparation	Tableware	Flatware	Creamware Plain	
Area 2	10S 18W	3	IV	1	Ceramic	Food Preparation	Tableware	Flatware	Pearlware Edged	Green Edge
Area 2	10S 18W	3	IV	4	Ceramic	Food Preparation	Tableware	Flatware	Pearlware Plain	
Area 2	10S 18W	3	IV	3	Ceramic	Food Preparation	Tableware	Flatware	Pearlware Plain	
Area 2	10S 18W	3	IV	2	Ceramic	Food Preparation	Tableware	Flatware	RWE Blue Transfer Printed	
Area 2	10S 18W	3	IV	1	Ceramic	Food Preparation	Tableware	Flatware	RWE Early Palette Painted	
Area 2	10S 18W	3	IV	1	Ceramic	Food Preparation	Tableware	Flatware	RWE Plain	
Area 2	10S 18W	3	IV	1	Ceramic	Food Preparation	Tableware	Flatware	RWE Plain	
Area 2	10S 18W	3	IV	5	Charcoal	Fuel	Cook/Heating	Sample	N/A	
Area 2	10S 18W	3	IV	4	Charcoal	Fuel	Cook/Heating	Sample	N/A	
Area 2	10S 18W	3	IV	1	Charcoal	Fuel	Cook/Heating	Sample	N/A	
Area 2	10S 18W	3	IV	3	Chert	Native	Lithics	Flake	N/A	
Area 2	10S 18W	3	IV	1	Ceramic	Smoking	Pipes	White Clay Marked Bowl	N/A	
Area 2	10S 18W	3	IV	1	Ceramic	Smoking	Pipes	White Clay Plain Bowl	N/A	
Area 2	10S 18W	3	IV	3	Ceramic	Smoking	Pipes	White Clay Plain Stem	N/A	includes pipe bowl joint
Area 2	10S 18W	3	IV	2	Ceramic	Smoking	Pipes	White Clay Plain Stem	N/A	
Area 2	10S 18W	3	IV	7	Iron	Unassig. Mat.	Misc. Mat.	Scrap Metal	N/A	Two pieces possibly a strap, one piece a punch out
Area 2	10S 18W	3	IV	1	Iron	Unassig. Mat.	Misc. Mat.	Scrap Metal	N/A	
Area 2	10S 18W	3	IV	1	Iron	Unassig. Mat.	Misc. Mat.	Scrap Metal	N/A	
Area 2	10S 18W	3	IV	1	Glass	Unknown	Unknown	Unknown	N/A	Molten white and black glass
Area 2	10S 18W	3	IV	1	Limest.	Unknown	Unknown	Unknown	N/A	Lime based, see picture, possible pipe mould???
Area 2	10S 18W	3	IV	2	Slag	Unknown	Unknown	Unknown	N/A	
Area 2	10S 18W	3	IV	1	Slag	Unknown	Unknown	Unknown	N/A	
Area 2	10S 18W	3	IV	4	Slag	Unknown	Unknown	Unknown	N/A	
Area 2	10S 18W	4	III/IV	1	Brick	Architectural	Constr. Mat.	Unknown	N/A	

Area 2	10S 18W	4	III/IV	10	Plaster	Architectural	Constr. Mat.	Unknown	N/A	
Area 2	10S 18W	4	III/IV	14	Iron	Architectural	Nails	Nail	Wrought	
Area 2	10S 18W	4	III/IV	7	Glass	Architectural	Window Glass	Pane Glass	N/A	
Area 2	10S 18W	4	III/IV	1	Chert	Arms & Military	Gunflints	Gunflint	Prismatic Blade	
Area 2	10S 18W	4	III/IV	1	Metal	Clothing	Fasteners	Buckle Part	N/A	
Area 2	10S 18W	4	III/IV	3	Dentition	Faunal/Floral	Bone	Mammal	N/A	
Area 2	10S 18W	4	III/IV	41	Bone	Faunal/Floral	Bone	Unsorted Bone	Butchered, Unspecified	burnt as well
Area 2	10S 18W	4	III/IV	2	Ceramic	Food Preparation	Tableware	Flatware	Creamware Banded	With squiggly lines in brown
Area 2	10S 18W	4	III/IV	2	Ceramic	Food Preparation	Tableware	Flatware	Pearlware Late Palette Painted	
Area 2	10S 18W	4	III/IV	9	Ceramic	Food Preparation	Tableware	Flatware	Pearlware Plain	
Area 2	10S 18W	4	III/IV	1	Ceramic	Food Preparation	Tableware	Flatware	RWE Edged Blue	
Area 2	10S 18W	4	III/IV	1	Ceramic	Food Preparation	Tableware	Flatware	RWE Painted	
Area 2	10S 18W	4	III/IV	1	Ceramic	Food Preparation	Tableware	Flatware	RWE Plain	
Area 2	10S 18W	4	III/IV	12	Charcoal	Fuel	Cook/Heating	Sample	N/A	
Area 2	10S 18W	4	III/IV	1	Chert	Native	Lithics	Flake	N/A	
Area 2	10S 18W	4	III/IV	1	Ceramic	Smoking	Pipes	White Clay Marked Bowl	N/A	
Area 2	10S 18W	4	III/IV	2	Ceramic	Smoking	Pipes	White Clay Marked Stem	N/A	
Area 2	10S 18W	4	III/IV	1	Ceramic	Smoking	Pipes	White Clay Plain Bowl	N/A	
Area 2	10S 18W	4	III/IV	2	Ceramic	Smoking	Pipes	White Clay Plain Stem	N/A	
Area 2	10S 18W	4	III/IV	2	Iron	Unassig. Mat.	Misc. Mat.	Scrap Metal	N/A	
Area 2	10S 18W	4	III/IV	1	Slag	Unknown	Unknown	Unknown	N/A	
Area 2	10S 18W	5	III	1	Brick	Architectural	Constr. Mat.	Unknown	N/A	
Area 2	10S 18W	5	III	1	Mortar	Architectural	Constr. Mat.	Unknown	N/A	
Area 2	10S 18W	5	III	1	Plaster	Architectural	Constr. Mat.	Unknown	N/A	
Area 2	10S 18W	5	III	4	Iron	Architectural	Nails	Nail	Machine-Cut	
Area 2	10S 18W	5	III	16	Iron	Architectural	Nails	Nail	Wrought	
Area 2	10S 18W	5	III	2	Iron	Architectural	Nails	Nail	Wrought	
Area 2	10S 18W	5	III	1	Iron	Architectural	Other Fasteners	Spike	N/A	
Area 2	10S 18W	5	III	1	Iron	Architectural	Other Fasteners	Spike	N/A	
Area 2	10S 18W	5	III	8	Glass	Architectural	Window Glass	Pane Glass	N/A	

Area 2	10S 18W	5	III	1	Lead	Arms & Military	Ammunition/Artillery	Musket Ball	N/A
Area 2	10S 18W	5	III	8	Bone	Faunal/Floral	Bone	Mammal	Butchered, Unspecified
Area 2	10S 18W	5	III	1	Dentition	Faunal/Floral	Bone	Mammal	N/A
Area 2	10S 18W	5	III	43	Bone	Faunal/Floral	Bone	Unsorted Bone	Butchered, Unspecified
Area 2	10S 18W	5	III	2	Shell	Faunal/Floral	Shell	Shell	N/A
Area 2	10S 18W	5	III	1	Shell	Faunal/Floral	Shell	Shell	N/A
Area 2	10S 18W	5	III	2	Ceramic	Food Preparation	Tableware	Flatware	Creamware Plain
Area 2	10S 18W	5	III	2	Ceramic	Food Preparation	Tableware	Flatware	Pearlware Early Palette Painted
Area 2	10S 18W	5	III	1	Ceramic	Food Preparation	Tableware	Flatware	Pearlware Early Palette Painted
Area 2	10S 18W	5	III	2	Ceramic	Food Preparation	Tableware	Flatware	Pearlware Banded
Area 2	10S 18W	5	III	5	Ceramic	Food Preparation	Tableware	Flatware	Pearlware Banded
Area 2	10S 18W	5	III	2	Ceramic	Food Preparation	Tableware	Flatware	Pearlware Late Palette Painted
Area 2	10S 18W	5	III	1	Ceramic	Food Preparation	Tableware	Flatware	Pearlware Painted
Area 2	10S 18W	5	III	5	Ceramic	Food Preparation	Tableware	Flatware	Pearlware Plain
Area 2	10S 18W	5	III	1	Ceramic	Food Preparation	Tableware	Flatware	Pearlware Plain
Area 2	10S 18W	5	III	1	Ceramic	Food Preparation	Tableware	Flatware	Pearlware Sponged
Area 2	10S 18W	5	III	1	Ceramic	Food Preparation	Tableware	Flatware	RWE Early Palette Painted
Area 2	10S 18W	5	III	2	Ceramic	Food Preparation	Tableware	Flatware	RWE Plain
Area 2	10S 18W	5	III	1	Charcoal	Fuel	Cook/Heating	Sample	N/A
Area 2	10S 18W	5	III	1	Copper	Native Trade Item	Misc. Mat.	Scrap Metal	N/A
Area 2	10S 18W	5	III	1	Copper	Native Trade Item	Misc. Mat.	Scrap Metal	N/A
Area 2	10S 18W	5	III	2	Ceramic	Smoking	Pipes	White Clay Marked Stem	N/A bowl/stem
Area 2	10S 18W	5	III	1	Ceramic	Smoking	Pipes	White Clay Plain Bowl	N/A
Area 2	10S 18W	5	III	11	Ceramic	Smoking	Pipes	White Clay Plain Stem	N/A
Area 2	10S 18W	5	III	1	Metal	Unassig. Mat.	Miscellaneous Hardware	Screw	N/A
Area 2	10S 18W	5	III	2	Iron	Unassig. Mat.	Misc. Mat.	Scrap Metal	N/A
Area 2	10S 18W	5	III	1	Iron	Unassig. Mat.	Misc. Mat.	Scrap Metal	N/A

Area 2	10S 18W	5	III	1	Iron	Unassig. Mat.	Misc. Mat.	Screw	N/A	
Area 2	10S 18W	5	III	1	Slag	Unknown	Unknown	Unknown	N/A	
Area 2	10S 18W	5	III	1	Slag	Unknown	Unknown	Unknown	N/A	
Area 2	10S 18W	6	III	1	Metal	Activities	Stable/Barn	Horseshoe Nail	N/A	
Area 2	10S 18W	6	III	2	Plaster	Architectural	Constr. Mat.	Unknown	N/A	
Area 2	10S 18W	6	III	1	Iron	Architectural	Nails	Nail	Machine-Cut	
Area 2	10S 18W	6	III	4	Iron	Architectural	Nails	Nail	Wrought	
Area 2	10S 18W	6	III	2	Bone	Faunal/Floral	Bone	Bird Bone	Butchered, Unspecified	
Area 2	10S 18W	6	III	8	Bone	Faunal/Floral	Bone	Mammal	Butchered, Unspecified	
Area 2	10S 18W	6	III	1	Bone	Faunal/Floral	Bone	Unsorted Bone	Butchered, Unspecified	
Area 2	10S 18W	6	III	1	Ceramic	Food Preparation	Tableware	Flatware	Creamware Banded	
Area 2	10S 18W	6	III	2	Ceramic	Food Preparation	Tableware	Flatware	Creamware Plain	
Area 2	10S 18W	6	III	3	Ceramic	Food Preparation	Tableware	Flatware	N/A	Burnt Whiteware
Area 2	10S 18W	6	III	2	Ceramic	Food Preparation	Tableware	Flatware	Pearlware Early Palette Painted	
Area 2	10S 18W	6	III	1	Ceramic	Food Preparation	Tableware	Flatware	Pearlware Plain	
Area 2	10S 18W	6	III	1	Charcoal	Fuel	Cook/Heating	Sample	N/A	
Area 2	10S 18W	6	III	1	Ceramic	Smoking	Pipes	White Clay Plain Bowl	N/A	White Clay, Plain Bowl/Stem
Area 2	10S 18W	6	III	4	Ceramic	Smoking	Pipes	White Clay Plain Stem	N/A	
Area 2	10S 18W	6	III	2	Iron	Unassig. Mat.	Misc. Mat.	Scrap Metal	N/A	One piece Triangular Cut with whole cut at one end
Area 2	10S 18W	6	III	1	Chalk	Unknown	Unknown	Unknown	N/A	
Area 2	10S 18W	6	III	1	Slag	Unknown	Unknown	Unknown	N/A	
Area 2	10S 18W	7	III	1	Bone	Faunal/Floral	Bone	Unsorted Bone	Butchered, Unspecified	
Area 2	10S 18W	7	III	1	Glass	Food Preparation	Beverage Cont.	Bottle	N/A	
Area 2	10S 18W	7	III	1	Ceramic	Food Preparation	Tableware	Flatware	RWE Blue Transfer Printed	
Area 2	10S 18W	Balk		1	Brick	Architectural	Constr. Mat.	Unknown	N/A	
Area 2	10S 18W	Balk		1	Iron	Architectural	Nails	Nail	Machine-Cut	
Area 2	10S 18W	Balk		1	Glass	Architectural	Window Glass	Pane Glass	N/A	
Area 2	10S 18W	Balk		5	Bone	Faunal/Floral	Bone	Unsorted Bone	Butchered, Unspecified	
Area 2	10S 18W	Balk		1	Ceramic	Food Preparation	Tableware	Flatware	Pearlware Painted	
Area 2	10S 18W	Balk		1	Ceramic	Food Preparation	Tableware	Flatware	Pearlware Plain	

Area 2	10S 18W	Balk		1	Ceramic	Food Preparation	Tableware	Flatware	RWE Banded	
Area 2	10S 18W	Balk		1	Iron	Unassig. Mat.	Misc. Mat.	Scrap Metal	N/A	Possible Hinge
Area 2	1N 15W	2	V	4	Brick	Architectural	Constr. Mat.	Unknown	N/A	
Area 2	1N 15W	2	V	4	Iron	Architectural	Nails	Nail	Machine-Cut	
Area 2	1N 15W	2	V	1	Glass	Architectural	Window Glass	Pane Glass	N/A	
Area 2	1N 15W	2	V	2	Charcoal	Fuel	Cook/Heating	Sample	N/A	
Area 2	1N 15W	2	V	1	Chert	Native	Lithics	Flake	N/A	
Area 2	1N 15W	2	V	6	Slag	Unknown	Unknown	Unknown	N/A	
Area 2	1N 15W	3	IV	3	Iron	Architectural	Nails	Nail	Machine-Cut	
Area 2	1N 15W	3	IV	1	Iron	Architectural	Nails	Nail	Wrought	
Area 2	1N 15W	3	IV	1	Lead	Arms & Military	Ammunition/Ar tillery	Bird Shot	N/A	Measurements: 3.43mm (0.135 inches)
Area 2	1N 15W	3	IV	1	Lead	Arms & Military	Ammunition/Ar tillery	Bird Shot	N/A	measurements 3.03mm (0.119in)
Area 2	1N 15W	3	IV	1	Bone	Faunal/Floral	Bone	Bird Bone	Burnt	
Area 2	1N 15W	3	IV	7	Bone	Faunal/Floral	Bone	Mammal	Burnt	
Area 2	1N 15W	3	IV	2	Dentition	Faunal/Floral	Bone	Mammal	Burnt	
Area 2	1N 15W	3	IV	1	Dentition	Faunal/Floral	Bone	Mammal	N/A	
Area 2	1N 15W	3	IV	2	Bone	Faunal/Floral	Bone	Unsorted Bone	Burnt	
Area 2	1N 15W	3	IV	1	Wood	Faunal/Floral	Floral	Unknown	N/A	
Area 2	1N 15W	3	IV	1	Glass	Food Preparation	Beverage Cont.	Bottle	N/A	
Area 2	1N 15W	3	IV	1	Glass	Food Preparation	Beverage Cont.	Bottle	N/A	
Area 2	1N 15W	3	IV	1	Ceramic	Food Preparation	Tableware	Flatware	RWE Blue Transfer Printed	
Area 2	1N 15W	3	IV	1	Ceramic	Food Preparation	Tableware	Flatware	RWE Painted	Tiny Glaze Flake Unknown if Pearlware or RWE
Area 2	1N 15W	3	IV	1	Charcoal	Fuel	Cook/Heating	Sample	N/A	
Area 2	1N 15W	3	IV	1	Coal	Fuel	Cook/Heating	Sample	N/A	
Area 2	1N 15W	3	IV	1	Coal	Fuel	Cook/Heating	Sample	N/A	
Area 2	1N 15W	3	IV	1	Glass	Native Trade Item	Jewellery/Orna mentation	Trade Bead	Glass	Blue trade bead; Kidd Type Ic13
Area 2	1N 15W	3	IV	1	Ceramic	Smoking	Pipes	White Clay Plain Bowl	N/A	
Area 2	1N 15W	3	IV	1	Ceramic	Smoking	Pipes	White Clay Plain Stem	N/A	

Area 2	1N 15W	3	IV	1	Iron	Unassig. Mat.	Misc. Mat.	Scrap Metal	N/A	
Area 2	1N 15W	3	IV	2	Slag	Unknown	Unknown	Unknown	N/A	
Area 2	1N 15W	3	IV	1	Slag	Unknown	Unknown	Unknown	N/A	
Area 2	1N 15W	4	IV	1	Iron	Architectural	Nails	Nail	Wrought	
Area 2	1N 15W	4	IV	1	Glass	Architectural	Window Glass	Pane Glass	N/A	
Area 2	1N 15W	4	IV	3	Glass	Architectural	Window Glass	Pane Glass	N/A	
Area 2	1N 15W	4	IV	1	Lead	Arms & Military	Ammunition/Artillery	Bird Shot	N/A	measurements: 3.30mm (0.130in)
Area 2	1N 15W	4	IV	1	Lead	Arms & Military	Ammunition/Artillery	Buck & Ball Shot	N/A	measurements: 4.91mm (0.193 in)
Area 2	1N 15W	4	IV	7	Bone	Faunal/Floral	Bone	Mammal	Burnt	
Area 2	1N 15W	4	IV	17	Bone	Faunal/Floral	Bone	Mammal	Burnt	
Area 2	1N 15W	4	IV	4	Dentition	Faunal/Floral	Bone	Mammal	Burnt	
Area 2	1N 15W	4	IV	1	Ceramic	Food Preparation	Cooking/Stor.	Holloware	C Red EW Glazed	
Area 2	1N 15W	4	IV	1	Glass	Food Preparation	Beverage Cont.	Bottle	N/A	Green colour
Area 2	1N 15W	4	IV	1	Ceramic	Food Preparation	Tableware	Flatware	Creamware Banded	
Area 2	1N 15W	4	IV	3	Ceramic	Food Preparation	Tableware	Flatware	Creamware Plain	
Area 2	1N 15W	4	IV	4	Ceramic	Food Preparation	Tableware	Flatware	N/A	burnt bad
Area 2	1N 15W	4	IV	1	Ceramic	Food Preparation	Tableware	Flatware	Pearlware Early Palette Painted	
Area 2	1N 15W	4	IV	1	Ceramic	Food Preparation	Tableware	Flatware	Pearlware Banded	
Area 2	1N 15W	4	IV	1	Ceramic	Food Preparation	Tableware	Flatware	Pearlware Edged	Blue
Area 2	1N 15W	4	IV	3	Ceramic	Food Preparation	Tableware	Flatware	Pearlware Plain	
Area 2	1N 15W	4	IV	5	Ceramic	Food Preparation	Tableware	Flatware	RWE Blue Transfer Printed	
Area 2	1N 15W	4	IV	5	Ceramic	Food Preparation	Tableware	Flatware	RWE Blue Transfer Printed	
Area 2	1N 15W	4	IV	1	Ceramic	Food Preparation	Tableware	Flatware	RWE Edged Blue	
Area 2	1N 15W	4	IV	1	Ceramic	Food Preparation	Tableware	Flatware	RWE Plain	
Area 2	1N 15W	4	IV	1	Charcoal	Fuel	Cook/Heating	Sample	N/A	
Area 2	1N 15W	4	IV	1	Coal	Fuel	Cook/Heating	Sample	N/A	
Area 2	1N 15W	4	IV	1	Chert	Native	Lithics	Blade	N/A	Onondaga chert retouched
Area 2	1N 15W	4	IV	2	Chert	Native	Lithics	Flake	N/A	
Area 2	1N 15W	4	IV	1	Ceramic	Smoking	Pipes	White Clay Marked Bowl	N/A	



Area 2	1N 15W	4	IV	4	Ceramic	Smoking	Pipes	White Clay Plain Bowl	N/A	
Area 2	1N 15W	4	IV	1	Ceramic	Smoking	Pipes	White Clay Plain Stem	N/A	
Area 2	1N 15W	4	IV	2	Ceramic	Smoking	Pipes	White Clay Plain Stem	N/A	
Area 2	1N 15W	4	IV	1	Iron	Unassig. Mat.	Misc. Mat.	Scrap Metal	N/A	
Area 2	1N 15W	4	IV	1	Iron	Unassig. Mat.	Misc. Mat.	Unidentifiable	N/A	it looks like a hook like tool with two circular protrusions of metal, scalloped end melted light blue and dark blue glass very bubbly
Area 2	1N 15W	4	IV	1	Glass	Unknown	Unknown	Unknown	N/A	
Area 2	1N 15W	5	IV	1	Iron	Architectural	Nails	Nail	Machine-Cut	
Area 2	1N 15W	5	IV	1	Iron	Architectural	Nails	Nail	Wrought	
Area 2	1N 15W	5	IV	1	Glass	Architectural	Window Glass	Pane Glass	N/A	
Area 2	1N 15W	5	IV	2	Glass	Architectural	Window Glass	Pane Glass	N/A	
Area 2	1N 15W	5	IV	4	Lead	Arms & Military	Ammunition/Artillery	Bird Shot	N/A	
Area 2	1N 15W	5	IV	6	Lead	Arms & Military	Ammunition/Artillery	Bird Shot	N/A	
Area 2	1N 15W	5	IV	4	Lead	Arms & Military	Ammunition/Artillery	Bird Shot	N/A	
Area 2	1N 15W	5	IV	1	Lead	Arms & Military	Ammunition/Artillery	Bird Shot	N/A	Flattened
Area 2	1N 15W	5	IV	1	Chert	Arms & Military	Gunflints	Flake	N/A	
Area 2	1N 15W	5	IV	1	Metal	Clothing	Fasteners	Button	N/A	
Area 2	1N 15W	5	IV	12	Bone	Faunal/Floral	Bone	Fish Bone	N/A	
Area 2	1N 15W	5	IV	6	Bone	Faunal/Floral	Bone	Mammal	Butchered, Unspecified	
Area 2	1N 15W	5	IV	5	Bone	Faunal/Floral	Bone	Mammal	Butchered, Unspecified	
Area 2	1N 15W	5	IV	1	Dentition	Faunal/Floral	Bone	Mammal	N/A	
Area 2	1N 15W	5	IV	13	Bone	Faunal/Floral	Bone	Unsorted Bone	Butchered, Unspecified	
Area 2	1N 15W	5	IV	2	Shell	Faunal/Floral	Shell	Shell	N/A	
Area 2	1N 15W	5	IV	1	Glass	Food Preparation	Beverage Cont.	Bottle	N/A	
Area 2	1N 15W	5	IV	1	Ceramic	Food Preparation	Tableware	Flatware	Creamware Plain	
Area 2	1N 15W	5	IV	1	Ceramic	Food Preparation	Tableware	Flatware	N/A	Black and burnt
Area 2	1N 15W	5	IV	1	Ceramic	Food Preparation	Tableware	Flatware	Pearlware Plain	

Area 2	1N 15W	5	IV	2	Ceramic	Food Preparation	Tableware	Flatware	RWE Blue Transfer Printed	
Area 2	1N 15W	5	IV	3	Ceramic	Food Preparation	Tableware	Flatware	RWE Blue Transfer Printed	
Area 2	1N 15W	5	IV	1	Ceramic	Food Preparation	Tableware	Flatware	RWE Blue Transfer Printed	
Area 2	1N 15W	5	IV	1	Ceramic	Food Preparation	Tableware	Flatware	RWE Painted	
Area 2	1N 15W	5	IV	1	Ceramic	Food Preparation	Tableware	Flatware	RWE Painted	
Area 2	1N 15W	5	IV	1	Ceramic	Food Preparation	Tableware	Flatware	RWE Plain	
Area 2	1N 15W	5	IV	2	Ceramic	Food Preparation	Tableware	Flatware	RWE Plain	
Area 2	1N 15W	5	IV	1	Charcoal	Fuel	Cook/Heating	Sample	N/A	
Area 2	1N 15W	5	IV	1	Charcoal	Fuel	Cook/Heating	Sample	N/A	
Area 2	1N 15W	5	IV	1	Coal	Fuel	Cook/Heating	Sample	N/A	
Area 2	1N 15W	5	IV	2	Glass	Native Trade Item	Jewellery/Ornamentation	Trade Bead	Glass	
Area 2	1N 15W	5	IV	6	Glass	Native Trade Item	Jewellery/Ornamentation	Trade Bead	Glass	
Area 2	1N 15W	5	IV	1	Copper	Native Trade Item	Misc. Mat.	Scrap Metal	N/A	
Area 2	1N 15W	5	IV	1	Ceramic	Smoking	Pipes	White Clay Plain Stem	N/A	
Area 2	1N 15W	5	IV	1	Iron	Unassig. Mat.	Misc. Mat.	Scrap Metal	N/A	
Area 2	1N 15W	5	IV	1	Glass	Unknown	Unknown	Unknown	N/A	Melted Glass
Area 2	1N 15W	5	IV	1	Slag	Unknown	Unknown	Unknown	N/A	
Area 2	1N 15W	5	IV	2	Slag	Unknown	Unknown	Unknown	N/A	
Area 2	1N 15W	5	IV	2	Slag	Unknown	Unknown	Unknown	N/A	
Area 2	1N 15W	5	IV	2	Unidentifiable	Unknown	Unknown	Unknown	N/A	silver piece and another piece maybe lead droplet???
Area 2	1N 18W	1	V	1	Wood	Faunal/Floral	Floral	Unknown	N/A	
Area 2	1N 18W	1	V	1	Glass	Food Preparation	Beverage Cont.	Bottle	N/A	Olive Green glass
Area 2	1N 18W	1	V	1	Slag	Unknown	Unknown	Unknown	N/A	LARGE PIECE
Area 2	1N 18W	2	V	3	Brick	Architectural	Constr. Mat.	Unknown	N/A	
Area 2	1N 18W	2	V	1	Brick	Architectural	Constr. Mat.	Unknown	N/A	
Area 2	1N 18W	2	V	1	Bone	Faunal/Floral	Bone	Mammal	Burnt	
Area 2	1N 18W	2	V	1	Ceramic	Food Preparation	Cooking/Stor.	Holloware	Course Stoneware Albany Slip Interior	Also exterior.
Area 2	1N 18W	2	V	1	Glass	Food Preparation	Beverage Cont.	Bottle	N/A	olive green glass

Area 2	1N 18W	2	V	1	Glass	Food Preparation	Beverage Cont.	Bottle	N/A	olive green glass
Area 2	1N 18W	2	V	1	Ceramic	Food Preparation	Tableware	Flatware	Pearlware Plain	
Area 2	1N 18W	2	V	2	Ceramic	Food Preparation	Tableware	Flatware	RWE Blue Transfer Printed	Blue Flower Design
Area 2	1N 18W	2	V	1	Charcoal	Fuel	Cook/Heating	Sample	N/A	
Area 2	1N 18W	2	V	4	Slag	Unknown	Unknown	Unknown	N/A	Unknown
Area 2	1N 18W	2	V	2	Slag	Unknown	Unknown	Unknown	N/A	
Area 2	1N 18W	3	IV	1	Brick	Architectural	Constr. Mat.	Unknown	N/A	
Area 2	1N 18W	3	IV	1	Bone	Faunal/Floral	Bone	Mammal	N/A	
Area 2	1N 18W	3	IV	1	Charcoal	Fuel	Cook/Heating	Sample	N/A	
Area 2	1N 18W	3	IV	1	Slag	Unknown	Unknown	Unknown	N/A	
Area 2	1N 18W	4	IV	1	Brick	Architectural	Constr. Mat.	Unknown	N/A	
Area 2	1N 18W	4	IV	1	Brick	Architectural	Constr. Mat.	Unknown	N/A	
Area 2	1N 18W	4	IV	1	Brick	Architectural	Constr. Mat.	Unknown	N/A	
Area 2	1N 18W	4	IV	2	Plaster	Architectural	Constr. Mat.	Unknown	N/A	
Area 2	1N 18W	4	IV	1	Iron	Architectural	Nails	Nail	Machine-Cut	
Area 2	1N 18W	4	IV	1	Iron	Architectural	Nails	Nail	Wrought	
Area 2	1N 18W	4	IV	1	Stone	Architectural	Unknown	Unknown	N/A	Stone with mortar attached
Area 2	1N 18W	4	IV	2	Glass	Architectural	Window Glass	Pane Glass	N/A	
Area 2	1N 18W	4	IV	4	Glass	Architectural	Window Glass	Pane Glass	N/A	
Area 2	1N 18W	4	IV	3	Glass	Architectural	Window Glass	Pane Glass	N/A	
Area 2	1N 18W	4	IV	1	Bone	Faunal/Floral	Bone	Fish Bone	Burnt	
Area 2	1N 18W	4	IV	5	Bone	Faunal/Floral	Bone	Mammal	Burnt	
Area 2	1N 18W	4	IV	7	Bone	Faunal/Floral	Bone	Mammal	Burnt	
Area 2	1N 18W	4	IV	1	Bone	Faunal/Floral	Bone	Mammal	Mandible	mandible in split in two with 5 teeth
Area 2	1N 18W	4	IV	1	Bone	Faunal/Floral	Bone	Mammal	N/A	
Area 2	1N 18W	4	IV	1	Dentition	Faunal/Floral	Bone	Mammal	N/A	
Area 2	1N 18W	4	IV	1	Bone	Faunal/Floral	Bone	Unsorted Bone	Burnt	
Area 2	1N 18W	4	IV	1	Shell	Faunal/Floral	Shell	Shell	N/A	
Area 2	1N 18W	4	IV	1	Shell	Faunal/Floral	Shell	Unknown	N/A	
Area 2	1N 18W	4	IV	1	Wood	Faunal/Floral	Unknown	Unknown	N/A	Burnt
Area 2	1N 18W	4	IV	1	Ceramic	Food Preparation	Cooking/Stor.	Holloware	C Red EW Glazed	

Area 2	1N 18W	4	IV	2	Glass	Food Preparation	Beverage Cont.	Bottle	N/A	1 light green bottle glass, 1 olive green bottle glass
Area 2	1N 18W	4	IV	2	Glass	Food Preparation	Beverage Cont.	Bottle	N/A	olive green glass
Area 2	1N 18W	4	IV	1	Glass	Food Preparation	Beverage Cont.	Bottle	N/A	clear glass light blue tinge
Area 2	1N 18W	4	IV	1	Ceramic	Food Preparation	Tableware	Flatware	Creamware Plain	
Area 2	1N 18W	4	IV	1	Ceramic	Food Preparation	Tableware	Flatware	Creamware Plain	
Area 2	1N 18W	4	IV	1	Ceramic	Food Preparation	Tableware	Flatware	Pearlware Early Palette Painted	brown corner
Area 2	1N 18W	4	IV	1	Ceramic	Food Preparation	Tableware	Flatware	Pearlware Late Palette Painted	
Area 2	1N 18W	4	IV	1	Ceramic	Food Preparation	Tableware	Flatware	Pearlware Plain	
Area 2	1N 18W	4	IV	1	Ceramic	Food Preparation	Tableware	Flatware	RE? Transfer Printed Blue	possibly creamware, RWE, or Pearlware
Area 2	1N 18W	4	IV	1	Ceramic	Food Preparation	Tableware	Flatware	RWE Blue Transfer Printed	
Area 2	1N 18W	4	IV	1	Ceramic	Food Preparation	Tableware	Flatware	RWE Blue Transfer Printed	
Area 2	1N 18W	4	IV	1	Ceramic	Food Preparation	Tableware	Flatware	RWE Painted	
Area 2	1N 18W	4	IV	2	Ceramic	Food Preparation	Tableware	Flatware	RWE Plain	
Area 2	1N 18W	4	IV	1	Charcoal	Fuel	Cook/Heating	Sample	N/A	
Area 2	1N 18W	4	IV	4	Charcoal	Fuel	Cook/Heating	Sample	N/A	
Area 2	1N 18W	4	IV	1	Coal	Fuel	Cook/Heating	Sample	N/A	
Area 2	1N 18W	4	IV	1	Metal	Furniture	Hardware	Furniture Tack	N/A	
Area 2	1N 18W	4	IV	1	Glass	Unknown	Unknown	Unknown	N/A	light blue and dark blue melted glass
Area 2	1N 18W	4	IV	2	Slag	Unknown	Unknown	Unknown	N/A	
Area 2	1N 18W	4	IV	2	Slag	Unknown	Unknown	Unknown	N/A	
Area 2	1N 18W	4	IV	1	Slag	Unknown	Unknown	Unknown	N/A	
Area 2	1N 18W	7	IV	1	Brick	Architectural	Constr. Mat.	Unknown	N/A	
Area 2	1N 18W	7	IV	1	Brick	Architectural	Constr. Mat.	Unknown	N/A	
Area 2	1N 18W	7	IV	2	Brick	Architectural	Constr. Mat.	Unknown	N/A	
Area 2	1N 18W	7	IV	1	Brick	Architectural	Constr. Mat.	Unknown	N/A	
Area 2	1N 18W	7	IV	5	Mortar	Architectural	Constr. Mat.	Unknown	N/A	
Area 2	1N 18W	7	IV	1	Plaster	Architectural	Constr. Mat.	Unknown	N/A	
Area 2	1N 18W	7	IV	2	Iron	Architectural	Nails	Nail	Wrought	

Area 2	1N 18W	7	IV	1	Iron	Architectural	Nails	Nail	Wrought	
Area 2	1N 18W	7	IV	2	Plaster	Architectural	Unknown	Unknown	N/A	
Area 2	1N 18W	7	IV	1	Glass	Architectural	Window Glass	Pane Glass	N/A	
Area 2	1N 18W	7	IV	2	Glass	Architectural	Window Glass	Pane Glass	N/A	
Area 2	1N 18W	7	IV	2	Lead	Arms & Military	Ammunition/Ar tillery	Bird Shot	N/A	
Area 2	1N 18W	7	IV	3	Lead	Arms & Military	Ammunition/Ar tillery	Bird Shot	N/A	
Area 2	1N 18W	7	IV	5	Lead	Arms & Military	Ammunition/Ar tillery	Bird Shot	N/A	
Area 2	1N 18W	7	IV	1	Lead	Arms & Military	Ammunition/Ar tillery	Bird Shot	N/A	Lead Shot deformed
Area 2	1N 18W	7	IV	7	Bone	Faunal/Floral	Bone	Mammal	N/A	
Area 2	1N 18W	7	IV	1	Bone	Faunal/Floral	Bone	Mammal	N/A	
Area 2	1N 18W	7	IV	3	Dentition	Faunal/Floral	Bone	Mammal	N/A	
Area 2	1N 18W	7	IV	15	Bone	Faunal/Floral	Bone	Unsorted Bone	Butchered, Unspecified	
Area 2	1N 18W	7	IV	2	Bone	Faunal/Floral	Bone	Unsorted Bone	Butchered, Unspecified	
Area 2	1N 18W	7	IV	1	Ceramic	Food Preparation	Cooking/Stor.	Holloware	C Red EW Glazed	
Area 2	1N 18W	7	IV	1	Ceramic	Food Preparation	Cooking/Stor.	Holloware	C Red EW Glazed	
Area 2	1N 18W	7	IV	1	Glass	Food Preparation	Beverage Cont.	Bottle	N/A	
Area 2	1N 18W	7	IV	1	Ceramic	Food Preparation	Tableware	Flatware	Creamware Banded	
Area 2	1N 18W	7	IV	1	Ceramic	Food Preparation	Tableware	Flatware	Creamware Plain	
Area 2	1N 18W	7	IV	1	Ceramic	Food Preparation	Tableware	Flatware	Creamware Plain	
Area 2	1N 18W	7	IV	1	Ceramic	Food Preparation	Tableware	Flatware	Creamware Plain	
Area 2	1N 18W	7	IV	3	Ceramic	Food Preparation	Tableware	Flatware	Creamware Plain	
Area 2	1N 18W	7	IV	2	Ceramic	Food Preparation	Tableware	Flatware	Pearlware Blue Transfer Printed	
Area 2	1N 18W	7	IV	1	Ceramic	Food Preparation	Tableware	Flatware	Pearlware Plain	
Area 2	1N 18W	7	IV	2	Ceramic	Food Preparation	Tableware	Flatware	Pearlware Plain	
Area 2	1N 18W	7	IV	1	Ceramic	Food Preparation	Tableware	Flatware	Pearlware Plain	
Area 2	1N 18W	7	IV	1	Ceramic	Food Preparation	Tableware	Flatware	RWE Blue Transfer Printed	
Area 2	1N 18W	7	IV	1	Ceramic	Food Preparation	Tableware	Flatware	RWE Blue Transfer Printed	
Area 2	1N 18W	7	IV	1	Ceramic	Food Preparation	Tableware	Flatware	RWE Blue Transfer Printed	

Area 2	1N 18W	7	IV	1	Ceramic	Food Preparation	Tableware	Flatware	RWE Blue Transfer Printed	
Area 2	1N 18W	7	IV	1	Ceramic	Food Preparation	Tableware	Flatware	RWE Edged Blue	
Area 2	1N 18W	7	IV	2	Ceramic	Food Preparation	Tableware	Flatware	RWE Plain	
Area 2	1N 18W	7	IV	3	Ceramic	Food Preparation	Tableware	Flatware	RWE Plain	
Area 2	1N 18W	7	IV	2	Charcoal	Fuel	Cook/Heating	Sample	N/A	
Area 2	1N 18W	7	IV	4	Charcoal	Fuel	Cook/Heating	Sample	N/A	
Area 2	1N 18W	7	IV	1	Charcoal	Fuel	Cook/Heating	Sample	N/A	
Area 2	1N 18W	7	IV	3	Glass	Native Trade Item	Jewellery/Ornamentation	Trade Bead	Glass	1 seed bead and 2 tube bead (go together)
Area 2	1N 18W	7	IV	4	Ceramic	Smoking	Pipes	White Clay Marked Bowl	N/A	
Area 2	1N 18W	7	IV	1	Ceramic	Smoking	Pipes	White Clay Marked Bowl	N/A	
Area 2	1N 18W	7	IV	2	Ceramic	Smoking	Pipes	White Clay Plain Bowl	N/A	
Area 2	1N 18W	7	IV	1	Ceramic	Smoking	Pipes	White Clay Plain Stem	N/A	
Area 2	1N 18W	7	IV	2	Ceramic	Smoking	Pipes	White Clay Plain Stem	N/A	
Area 2	1N 18W	7	IV	3	Glass	Unknown	Unknown	Unknown	N/A	Melted Glass
Area 2	1N 18W	7	IV	2	Slag	Unknown	Unknown	Unknown	N/A	
Area 2	1N 18W	7	IV	3	Slag	Unknown	Unknown	Unknown	N/A	
Area 2	1N 18W	7	IV	1	Slag	Unknown	Unknown	Unknown	N/A	
Area 2	1N 18W	7	IV	3	Slag	Unknown	Unknown	Unknown	N/A	
Area 2	1N 18W	7	IV	1	Slag	Unknown	Unknown	Unknown	N/A	
Area 2	1N 18W	7	IV	1	Unidentifiable	Unknown	Unknown	Unknown	N/A	
Area 2	1N 18W	8	IV	1	Brick	Architectural	Constr. Mat.	Unknown	N/A	
Area 2	1N 18W	8	IV	1	Plaster	Architectural	Constr. Mat.	Unknown	N/A	
Area 2	1N 18W	8	IV	1	Bone	Faunal/Floral	Bone	Mammal	Butchered, Unspecified	
Area 2	1N 18W	8	IV	1	Bone	Faunal/Floral	Bone	Mammal	Mandible	
Area 2	1N 18W	8	IV	1	Dentition	Faunal/Floral	Bone	Mammal	N/A	
Area 2	1N 18W	8	IV	2	Charcoal	Fuel	Cook/Heating	Sample	N/A	
Area 2	1N 18W	8	IV	2	Slag	Unknown	Unknown	Unknown	N/A	
Area 2	1N 18W	Balk		1	Iron	Architectural	Nails	Nail	Machine-Cut	



Area 2	1N 18W	Balk		7	Glass	Architectural	Window Glass	Pane Glass	N/A	
Area 2	1N 18W	Balk		2	Dentition	Faunal/Floral	Bone	Mammal	N/A	
Area 2	1N 18W	Balk		30	Bone	Faunal/Floral	Bone	Unsorted Bone	Butchered, Unspecified	
Area 2	1N 18W	Balk		2	Ceramic	Food Preparation	Tableware	Flatware	Creamware Plain	
Area 2	1N 18W	Balk		1	Ceramic	Food Preparation	Tableware	Flatware	RWE Edged Blue	
Area 2	1N 18W	Balk		1	Ceramic	Food Preparation	Tableware	Flatware	RWE Transfer Printed Other	
Area 2	1N 18W	Balk		1	Coal	Fuel	Cook/Heating	Sample	N/A	
Area 2	1N 18W	Balk		4	Chert	Native	Lithics	Flake	N/A	
Area 2	1N 18W	Balk		5	Iron	Unassig. Mat.	Misc. Mat.	Scrap Metal	N/A	
Area 2	1N 18W	Balk		1	Slag	Unknown	Unknown	Unknown	N/A	
Area 2	1N 18W	Balk		1	Stone	Unknown	Unknown	Unknown	N/A	stone with red stuff possibly red ochre
Area 2	3S 15W	4	IV	1	Brick	Architectural	Constr. Mat.	Unknown	N/A	
Area 2	3S 15W	4	IV	2	Plaster	Architectural	Constr. Mat.	Unknown	N/A	
Area 2	3S 15W	4	IV	1	Iron	Architectural	Nails	Nail	Wrought	
Area 2	3S 15W	4	IV	1	Flora	Faunal/Floral	Floral	Nut	N/A	
Area 2	3S 15W	4	IV	1	Charcoal	Fuel	Cook/Heating	Sample	N/A	
Area 2	3S 15W	4	IV	2	Charcoal	Fuel	Cook/Heating	Sample	N/A	
Area 2	3S 15W	4	IV	3	Chert	Native	Lithics	Flake	N/A	
Area 2	3S 15W	4	IV	1	Ceramic	Smoking	Pipes	White Clay Plain Bowl	N/A	
Area 2	3S 15W	4	IV	1	Ceramic	Smoking	Pipes	White Clay Plain Stem	N/A	
Area 2	3S 15W	4	IV	3	Iron	Unassig. Mat.	Misc. Mat.	Scrap Metal	N/A	
Area 2	3S 15W	4	IV	1	Slag	Unknown	Unknown	Unknown	N/A	
Area 2	3S 15W	4	IV	4	Slag	Unknown	Unknown	Unknown	N/A	
Area 2	3S 15W	5	IV	2	Plaster	Architectural	Constr. Mat.	Unknown	N/A	
Area 2	3S 15W	5	IV	1	Iron	Architectural	Nails	Nail	Machine-Cut	
Area 2	3S 15W	5	IV	1	Glass	Architectural	Window Glass	Pane Glass	N/A	
Area 2	3S 15W	5	IV	1	Bone	Faunal/Floral	Bone	Unsorted Bone	Butchered, Unspecified	
Area 2	3S 15W	5	IV	1	Shell	Faunal/Floral	Shell	Shell	N/A	
Area 2	3S 15W	5	IV	1	Shell	Faunal/Floral	Shell	Shell	N/A	
Area 2	3S 15W	5	IV	1	Ceramic	Food Preparation	Tableware	Flatware	RWE Blue Transfer Printed	

Area 2	3S 15W	5	IV	2	Charcoal	Fuel	Cook/Heating	Sample	N/A	
Area 2	3S 15W	6	III	1	Bone	Faunal/Floral	Bone	Unsorted Bone	Butchered, Unspecified	
Area 2	3S 15W	6	III	2	Charcoal	Fuel	Cook/Heating	Sample	N/A	
Area 2	3S 15W	6	III	3	Chert	Native	Lithics	Misc. Debitage	N/A	
Area 2	3S 15W	6	III	3	Chert	Native	Lithics	Misc. Debitage	N/A	
Area 2	3S 15W	6	III	1	Ceramic	Smoking	Pipes	White Clay Plain Stem	N/A	
Area 2	3S 15W	6	III	3	Slag	Unknown	Unknown	Unknown	N/A	
Area 2	3S 15W	6	III	3	Slag	Unknown	Unknown	Unknown	N/A	
Area 2	3S 15W	7	III	1	Plaster	Architectural	Constr. Mat.	Unknown	N/A	
Area 2	3S 15W	7	III	1	Iron	Architectural	Nails	Nail	Machine-Cut	
Area 2	3S 15W	7	III	2	Bone	Faunal/Floral	Bone	Mammal	N/A	
Area 2	3S 15W	7	III	1	Dentition	Faunal/Floral	Bone	Mammal	N/A	Mandible
Area 2	3S 15W	7	III	1	Charcoal	Fuel	Cook/Heating	Sample	N/A	
Area 2	3S 15W	7	III	2	Slag	Unknown	Unknown	Unknown	N/A	
Area 2	3S 15W	7	III	1	Wood	Unknown	Unknown	Unknown	N/A	
Area 2	3S 15W	Balk		2	Plaster	Architectural	Constr. Mat.	Unknown	N/A	
Area 2	3S 15W	Balk		2	Bone	Faunal/Floral	Bone	Unsorted Bone	Butchered, Unspecified	
Area 2	4N 14W	2	V	2	Iron	Architectural	Nails	Nail	Machine-Cut	
Area 2	4N 14W	2	V	3	Iron	Architectural	Nails	Nail	Machine-Cut	
Area 2	4N 14W	2	V	2	Glass	Architectural	Window Glass	Pane Glass	N/A	
Area 2	4N 14W	2	V	4	Bone	Faunal/Floral	Bone	Mammal	Butchered, Unspecified	One burnt
Area 2	4N 14W	2	V	1	Dentition	Faunal/Floral	Bone	Mammal	N/A	
Area 2	4N 14W	2	V	3	Bone	Faunal/Floral	Bone	Unsorted Bone	Butchered, Unspecified	
Area 2	4N 14W	2	V	2	Wood	Faunal/Floral	Floral	Unknown	N/A	
Area 2	4N 14W	2	V	1	Shell	Faunal/Floral	Shell	Shell	N/A	
Area 2	4N 14W	2	V	2	Shell	Faunal/Floral	Shell	Shell	N/A	
Area 2	4N 14W	2	V	2	Ceramic	Food Preparation	Tableware	Flatware	Pearlware Plain	
Area 2	4N 14W	2	V	2	Ceramic	Food Preparation	Tableware	Flatware	RWE Blue Transfer Printed	
Area 2	4N 14W	2	V	1	Coal	Fuel	Cook/Heating	Sample	N/A	
Area 2	4N 14W	2	V	1	Coal	Fuel	Cook/Heating	Sample	N/A	
Area 2	4N 14W	2	V	1	Iron	Unassig. Mat.	Misc. Mat.	Scrap Metal	N/A	

Area 2	4N 14W	3	IV	1	Plaster	Architectural	Constr. Mat.	Unknown	N/A	
Area 2	4N 14W	3	IV	1	Glass	Architectural	Window Glass	Pane Glass	N/A	
Area 2	4N 14W	3	IV	1	Bone	Faunal/Floral	Bone	Bird Bone	Butchered, Unspecified	
Area 2	4N 14W	3	IV	4	Bone	Faunal/Floral	Bone	Mammal	Butchered, Unspecified	
Area 2	4N 14W	3	IV	1	Bone	Faunal/Floral	Bone	Unsorted Bone	N/A	
Area 2	4N 14W	3	IV	1	Wood	Faunal/Floral	Floral	Unknown	N/A	
Area 2	4N 14W	3	IV	1	Ceramic	Food Preparation	Cooking/Stor.	Holloware	Stoneware Derbyshire	very tiny piece
Area 2	4N 14W	3	IV	5	Glass	Food Preparation	Beverage Cont.	Bottle	N/A	
Area 2	4N 14W	3	IV	1	Ceramic	Food Preparation	Tableware	Flatware	Creamware Painted	
Area 2	4N 14W	3	IV	2	Ceramic	Food Preparation	Tableware	Flatware	Creamware Plain	
Area 2	4N 14W	3	IV	3	Charcoal	Fuel	Cook/Heating	Sample	N/A	
Area 2	4N 14W	3	IV	1	Charcoal	Fuel	Cook/Heating	Sample	N/A	
Area 2	4N 14W	3	IV	1	Coal	Fuel	Cook/Heating	Sample	N/A	
Area 2	4N 14W	3	IV	1	Ceramic	Smoking	Pipes	White Clay Plain Stem	N/A	
Area 2	4N 14W	3	IV	2	Iron	Unassig. Mat.	Misc. Mat.	Scrap Metal	N/A	
Area 2	4N 14W	3	IV	1	Slag	Unknown	Unknown	Unknown	N/A	
Area 2	4N 14W	4	IV	5	Iron	Architectural	Nails	Nail	Wrought	
Area 2	4N 14W	4	IV	1	Glass	Architectural	Window Glass	Pane Glass	N/A	
Area 2	4N 14W	4	IV	1	Bone	Faunal/Floral	Bone	Unsorted Bone	N/A	
Area 2	4N 14W	4	IV	14	Bone	Faunal/Floral	Bone	Unsorted Bone	N/A	
Area 2	4N 14W	4	IV	3	Dentition	Faunal/Floral	Bone	Unsorted Bone	N/A	
Area 2	4N 14W	4	IV	1	Shell	Faunal/Floral	Shell	Shell	N/A	
Area 2	4N 14W	4	IV	1	Ceramic	Food Preparation	Cooking/Stor.	Holloware	C Red EW Glazed	Burnt or Salt Glazed
Area 2	4N 14W	4	IV	1	Ceramic	Food Preparation	Tableware	Flatware	RWE Early Palette Painted	
Area 2	4N 14W	4	IV	1	Ceramic	Food Preparation	Tableware	Flatware	RWE Painted	
Area 2	4N 14W	4	IV	1	Ceramic	Food Preparation	Tableware	Flatware	RWE Plain	
Area 2	4N 14W	4	IV	1	Charcoal	Fuel	Cook/Heating	Sample	N/A	
Area 2	4N 14W	4	IV	1	Stone	Native	Ritual	Fossilized Rock	N/A	
Area 2	4N 14W	4	IV	1	Iron	Unassig. Mat.	Misc. Mat.	Scrap Metal	N/A	
Area 2	4N 14W	4	IV	1	Lead	Unassig. Mat.	Misc. Mat.	Scrap Metal	N/A	Square Piece of Lead
Area 2	4N 14W	4	IV	1	Stone	Unknown	Unknown	Unknown	N/A	

Area 2	4N 14W	4	IV	3	Stone	Unknown	Unknown	Unknown	N/A	hearth stone
Area 2	4N 14W	5	III	45	Brick	Architectural	Constr. Mat.	Unknown	N/A	
Area 2	4N 14W	5	III	2	Plaster	Architectural	Constr. Mat.	Unknown	N/A	
Area 2	4N 14W	5	III	8	Iron	Architectural	Nails	Nail	Wrought	
Area 2	4N 14W	5	III	1	Lead	Arms & Military	Ammunition/Ar tillery	Bird Shot	N/A	
Area 2	4N 14W	5	III	2	Chert	Arms & Military	Gunflints	Flake	N/A	
Area 2	4N 14W	5	III	2	Chert	Arms & Military	Gunflints	Gunflint	Prismatic Blade	2 pieces different types of chert
Area 2	4N 14W	5	III	11	Dentition	Faunal/Floral	Bone	Mammal	N/A	
Area 2	4N 14W	5	III	181	Bone	Faunal/Floral	Bone	Unsorted Bone	Butchered, Unspecified	
Area 2	4N 14W	5	III	1	Flora	Faunal/Floral	Floral	Seed/Pit	N/A	
Area 2	4N 14W	5	III	1	Wood	Faunal/Floral	Floral	Unknown	N/A	Wood Sample
Area 2	4N 14W	5	III	10	Shell	Faunal/Floral	Shell	Shell	N/A	
Area 2	4N 14W	5	III	5	Ceramic	Food Preparation	Cooking/Stor.	Holloware	C Red EW Glazed	
Area 2	4N 14W	5	III	5	Glass	Food Preparation	Beverage Cont.	Bottle	N/A	
Area 2	4N 14W	5	III	1	Ceramic	Food Preparation	Tableware	Flatware	Creamware Painted	
Area 2	4N 14W	5	III	5	Ceramic	Food Preparation	Tableware	Flatware	Creamware Plain	
Area 2	4N 14W	5	III	2	Ceramic	Food Preparation	Tableware	Flatware	N/A	Burnt
Area 2	4N 14W	5	III	2	Ceramic	Food Preparation	Tableware	Flatware	N/A	Unidentifiable
Area 2	4N 14W	5	III	1	Ceramic	Food Preparation	Tableware	Flatware	N/A	Incised Lines Green Glaze
Area 2	4N 14W	5	III	1	Ceramic	Food Preparation	Tableware	Flatware	Pearlware Early Palette Painted	
Area 2	4N 14W	5	III	1	Ceramic	Food Preparation	Tableware	Flatware	Pearlware Plain	
Area 2	4N 14W	5	III	1	Ceramic	Food Preparation	Tableware	Flatware	RWE Late Palette Painted	
Area 2	4N 14W	5	III	1	Ceramic	Food Preparation	Tableware	Flatware	RWE Painted	
Area 2	4N 14W	5	III	3	Ceramic	Food Preparation	Tableware	Flatware	RWE Plain	
Area 2	4N 14W	5	III	8	Charcoal	Fuel	Cook/Heating	Sample	N/A	
Area 2	4N 14W	5	III	1	Chert	Native	Lithics	Blade	N/A	
Area 2	4N 14W	5	III	1	Chert	Native	Lithics	Core	N/A	Modified Core
Area 2	4N 14W	5	III	8	Chert	Native	Lithics	Flake	N/A	
Area 2	4N 14W	5	III	1	Silver	Native Trade Item	Jewellery/Orna mentation	Trade Silver	N/A	
Area 2	4N 14W	5	III	1	Ceramic	Smoking	Pipes	White Clay	N/A	

									Marked Bowl	
Area 2	4N 14W	5	III	4	Ceramic	Smoking	Pipes	White Clay Plain Stem	N/A	
Area 2	4N 14W	5	III	1	Metal	Unassig. Mat.	Miscellaneous Hardware	Unknown	N/A	Possible Bracket
Area 2	4N 14W	5	III	1	Metal	Unassig. Mat.	Miscellaneous Items	Unidentifiable	N/A	Unidentifiable Metal Object
Area 2	4N 14W	5	III	8	Iron	Unassig. Mat.	Misc. Mat.	Scrap Metal	N/A	
Area 2	4N 14W	5	III	8	Baked Clay	Unknown	Unknown	Unknown	N/A	
Area 2	4N 14W	5	III	3	Slag	Unknown	Unknown	Unknown	N/A	
Area 2	4N 14W	6	III	1	Brick	Architectural	Constr. Mat.	Unknown	N/A	
Area 2	4N 14W	6	III	1	Brick	Architectural	Constr. Mat.	Unknown	N/A	
Area 2	4N 14W	6	III	2	Iron	Architectural	Nails	Nail	Machine-Cut	
Area 2	4N 14W	6	III	1	Iron	Architectural	Nails	Nail	Wrought	
Area 2	4N 14W	6	III	1	Iron	Architectural	Nails	Nail	Wrought	
Area 2	4N 14W	6	III	1	Glass	Architectural	Window Glass	Pane Glass	N/A	
Area 2	4N 14W	6	III	1	Glass	Architectural	Window Glass	Pane Glass	N/A	
Area 2	4N 14W	6	III	1	Chert	Arms & Military	Gunflints	Gunflint	Prismatic Blade	
Area 2	4N 14W	6	III	1	Wood	Clothing	Fasteners	Button	N/A	
Area 2	4N 14W	6	III	2	Bone	Faunal/Floral	Bone	Mammal	Butchered, Unspecified	
Area 2	4N 14W	6	III	1	Dentition	Faunal/Floral	Bone	Mammal	N/A	
Area 2	4N 14W	6	III	1	Bone	Faunal/Floral	Bone	Unsorted Bone	Butchered, Unspecified	
Area 2	4N 14W	6	III	1	Ceramic	Food Preparation	Tableware	Flatware	Pearlware Plain	
Area 2	4N 14W	6	III	1	Ceramic	Food Preparation	Tableware	Flatware	Pearlware Plain	
Area 2	4N 14W	6	III	2	Charcoal	Fuel	Cook/Heating	Sample	N/A	
Area 2	4N 14W	6	III	2	Iron	Unassig. Mat.	Misc. Mat.	Scrap Metal	N/A	folded over
Area 2	4N 14W	6	III	1	Slag	Unknown	Unknown	Unknown	N/A	
Area 2	4N 14W	6	III	1	Slag	Unknown	Unknown	Unknown	N/A	
Area 2	4N 14W	Balk		1	Dentition	Faunal/Floral	Bone	Mammal	N/A	
Area 2	4N 14W	Balk		1	Charcoal	Fuel	Cook/Heating	Sample	N/A	
Area 2	4N 14W	Balk		1	Iron	Unassig. Mat.	Misc. Mat.	Scrap Metal	N/A	
Area 2	5S 12W	Balk		1	Ceramic	Food Preparation	Cooking/Stor.	Holloware	CEW Glazed	
Area 2	5S 12W	Balk		1	Ceramic	Food Preparation	Tableware	Flatware	RWE Plain	
Area 2	5S 14W	6	IV	1	Brick	Architectural	Constr. Mat.	Unknown	N/A	

Area 2	5S 14W	6	IV	2	Plaster	Architectural	Constr. Mat.	Unknown	N/A	
Area 2	5S 14W	6	IV	2	Iron	Architectural	Nails	Nail	Wrought	
Area 2	5S 14W	6	IV	1	Lead	Arms & Military	Ammunition/Artillery	Buck & Ball Shot	N/A	Rifle Ball - Measurement: 10.76 mm (0.403 inches)
Area 2	5S 14W	6	IV	1	Bone	Faunal/Floral	Bone	Mammal	Burnt	
Area 2	5S 14W	6	IV	1	Ceramic	Food Preparation	Tableware	Flatware	RWE Late Palette Painted	
Area 2	5S 14W	6	IV	1	Ceramic	Smoking	Pipes	White Clay Plain Stem	N/A	
Area 2	5S 14W	9	III	3	Limest.	Architectural	Constr. Mat.	Foundation Material	N/A	Broken
Area 2	5S 14W	9	III	3	Brick	Architectural	Constr. Mat.	Unknown	N/A	
Area 2	5S 14W	9	III	1	Bone	Faunal/Floral	Bone	Mammal	Burnt	Badly Burnt
Area 2	5S 14W	9	III	4	Bone	Faunal/Floral	Bone	Mammal	Butchered, Unspecified	
Area 2	5S 14W	9	III	5	Shell	Faunal/Floral	Other Organic, non man-made	Eggshell	N/A	
Area 2	5S 14W	9	III	1	Ceramic	Food Preparation	Tableware	Flatware	Pearlware Plain	
Area 2	5S 14W	9	III	3	Chert	Native	Lithics	Flake	N/A	
Area 2	5S 14W	9	III	1	Ceramic	Smoking	Pipes	White Clay Plain Stem	N/A	
Area 2	5S 14W	9	III	1	Composite	Unknown	Unknown	Unknown	N/A	Rock with plaster
Area 2	5S 14W	9	III	2	Composite	Unknown	Unknown	Unknown	N/A	rocks with mortar
Area 2	5S 14W	10	II	1	Composite	Architectural	Constr. Mat.	Foundation Material	N/A	long thin segment with mortar attached
Area 2	5S 14W	10	II	1	Brick	Architectural	Constr. Mat.	Unknown	N/A	
Area 2	5S 14W	10	II	1	Mortar	Architectural	Constr. Mat.	Unknown	N/A	
Area 2	5S 14W	10	II	1	Mortar	Architectural	Constr. Mat.	Unknown	N/A	
Area 2	5S 14W	10	II	1	Glass	Architectural	Window Glass	Pane Glass	N/A	Patina
Area 2	5S 14W	10	II	2	Bone	Faunal/Floral	Bone	Mammal	N/A	
Area 2	5S 14W	10	II	2	Iron	Unassig. Mat.	Misc. Mat.	Scrap Metal	N/A	
Area 2	5S 14W	10	II	2	Stone	Unknown	Unknown	Unknown	N/A	Stone Flakes with black surface
Area 2	5S 14W	11	III	1	Bone	Faunal/Floral	Bone	Mammal	N/A	
Area 2	5S 14W	11	III	1	Bone	Faunal/Floral	Bone	Unsorted Bone	Butchered, Unspecified	
Area 2	5S 14W	11	III	3	Chert	Native	Lithics	Flake	N/A	
Area 2	5S 14W	11	III	3	Chert	Native	Lithics	Flake	N/A	



Area 2	5S 14W	11	III	1	Iron	Unassig. Mat.	Misc. Mat.	Scrap Metal	N/A	
Area 2	5S 14W	11	III	1	Iron	Unassig. Mat.	Misc. Mat.	Scrap Metal	N/A	
Area 2	5S 14W	13	II	2	Brick	Architectural	Constr. Mat.	Unknown	N/A	
Area 2	5S 14W	13	II	2	Mortar	Architectural	Constr. Mat.	Unknown	N/A	
Area 2	5S 14W	13	II	1	Iron	Architectural	Nails	Nail	Wrought	
Area 2	5S 14W	13	II	1	Bone	Faunal/Floral	Bone	Mammal	N/A	Possibly a claw
Area 2	5S 14W	13	II	1	Chert	Native	Lithics	Flake	N/A	
Area 2	5S 14W	13	II	1	Glass	Native Trade Item	Jewellery/Ornamentation	Trade Bead	Glass	Teal seed Bead
Area 2	5S 14W	13	II	2	Composite	Unknown	Unknown	Unknown	N/A	Rocks with mortar attached
Area 2	5S 14W	13	II	1	Stone	Unknown	Unknown	Unknown	N/A	Porous rock broken strangely and scratched
Area 2	5S 14W	14	III	2	Iron	Architectural	Nails	Nail	Wrought	
Area 2	5S 14W	14	III	2	Bone	Faunal/Floral	Bone	Mammal	Butchered, Unspecified	
Area 2	5S 14W	14	III	1	Charcoal	Fuel	Cook/Heating	Sample	N/A	
Area 2	5S 14W	14	III	10	Chert	Native	Lithics	Misc. Debitage	N/A	
Area 2	5S 14W	14	III	4	Stone	Unknown	Unknown	Unknown	N/A	Stone with Mortar (x2); Stone with Rust (x1); Odd Shaped rock, possibly cut or broken (x1)
Area 2	5S 16W	1	V	1	Brick	Architectural	Constr. Mat.	Unknown	N/A	
Area 2	5S 16W	1	V	1	Metal	Architectural	Door & Window Hardware	Hinge	N/A	
Area 2	5S 16W	1	V	2	Iron	Architectural	Nails	Nail	Wrought	
Area 2	5S 16W	1	V	2	Glass	Architectural	Window Glass	Pane Glass	N/A	
Area 2	5S 16W	1	V	3	Bone	Faunal/Floral	Bone	Unsorted Bone	Butchered, Unspecified	
Area 2	5S 16W	1	V	1	Ceramic	Food Preparation	Cooking/Stor.	Holloware	C Red EW Glazed	
Area 2	5S 16W	1	V	1	Ceramic	Food Preparation	Tableware	Flatware	Pearlware Banded	
Area 2	5S 16W	1	V	4	Iron	Unassig. Mat.	Misc. Mat.	Scrap Metal	N/A	
Area 2	5S 16W	1	V	2	Slag	Unknown	Unknown	Unknown	N/A	
Area 2	5S 16W	2	V	2	Metal	Activities	Stable/Barn	Horseshoe Nail	N/A	
Area 2	5S 16W	2	V	3	Glass	Architectural	Window Glass	Pane Glass	N/A	
Area 2	5S 16W	2	V	3	Bone	Faunal/Floral	Bone	Unsorted Bone	Butchered, Unspecified	
Area 2	5S 16W	2	V	1	Flora	Faunal/Floral	Floral	Nut	N/A	
Area 2	5S 16W	2	V	1	Ceramic	Food Preparation	Tableware	Flatware	Pearlware Plain	

Area 2	5S 16W	2	V	1	Ceramic	Food Preparation	Tableware	Flatware	RWE Early Palette Painted
Area 2	5S 16W	2	V	1	Ceramic	Food Preparation	Tableware	Flatware	RWE Painted
Area 2	5S 16W	2	V	1	Ceramic	Food Preparation	Tableware	Flatware	RWE Plain
Area 2	5S 16W	2	V	3	Iron	Unassig. Mat.	Misc. Mat.	Scrap Metal	N/A
Area 2	5S 16W	2	V	1	Slag	Unknown	Unknown	Unknown	N/A
Area 2	5S 16W	3	IV	5	Metal	Activities	Stable/Barn	Horseshoe Nail	N/A
Area 2	5S 16W	3	IV	2	Metal	Activities	Stable/Barn	Horseshoe Nail	N/A
Area 2	5S 16W	3	IV	11	Metal	Activities	Stable/Barn	Horseshoe Nail	N/A
Area 2	5S 16W	3	IV	3	Brick	Architectural	Constr. Mat.	Unknown	N/A
Area 2	5S 16W	3	IV	1	Brick	Architectural	Constr. Mat.	Unknown	N/A
Area 2	5S 16W	3	IV	1	Plaster	Architectural	Constr. Mat.	Unknown	N/A
Area 2	5S 16W	3	IV	1	Iron	Architectural	Nails	Nail	Machine-Cut
Area 2	5S 16W	3	IV	7	Iron	Architectural	Nails	Nail	Machine-Cut
Area 2	5S 16W	3	IV	7	Iron	Architectural	Nails	Nail	Wrought
Area 2	5S 16W	3	IV	1	Iron	Architectural	Nails	Nail	Wrought
Area 2	5S 16W	3	IV	7	Iron	Architectural	Nails	Nail	Wrought
Area 2	5S 16W	3	IV	15	Iron	Architectural	Nails	Nail	Wrought
Area 2	5S 16W	3	IV	3	Brick	Architectural	Unknown	Unknown	N/A
Area 2	5S 16W	3	IV	1	Glass	Architectural	Window Glass	Pane Glass	N/A
Area 2	5S 16W	3	IV	5	Glass	Architectural	Window Glass	Pane Glass	N/A
Area 2	5S 16W	3	IV	12	Glass	Architectural	Window Glass	Pane Glass	N/A
Area 2	5S 16W	3	IV	2	Lead	Arms & Military	Ammunition/Artillery	Bird Shot	N/A
Area 2	5S 16W	3	IV	1	Chert	Arms & Military	Gunflints	Gunflint	Prismatic Blade
Area 2	5S 16W	3	IV	1	Metal	Clothing	Fasteners	Button	N/A
Area 2	5S 16W	3	IV	3	Bone	Faunal/Floral	Bone	Mammal	Butchered, Unspecified
Area 2	5S 16W	3	IV	16	Bone	Faunal/Floral	Bone	Mammal	Butchered, Unspecified
Area 2	5S 16W	3	IV	2	Dentition	Faunal/Floral	Bone	Mammal	N/A
Area 2	5S 16W	3	IV	2	Dentition	Faunal/Floral	Bone	Mammal	N/A
Area 2	5S 16W	3	IV	7	Bone	Faunal/Floral	Bone	Unsorted Bone	Burnt
Area 2	5S 16W	3	IV	8	Bone	Faunal/Floral	Bone	Unsorted Bone	Butchered, Unspecified
Area 2	5S 16W	3	IV	8	Bone	Faunal/Floral	Bone	Unsorted Bone	Butchered, Unspecified

Area 2	5S 16W	3	IV	20	Wood	Faunal/Floral	Floral	Unknown	N/A
Area 2	5S 16W	3	IV	1	Shell	Faunal/Floral	Shell	Shell	N/A
Area 2	5S 16W	3	IV	1	Shell	Faunal/Floral	Shell	Shell	N/A
Area 2	5S 16W	3	IV	2	Ceramic	Food Preparation	Cooking/Stor.	Holloware	C Red EW Glazed
Area 2	5S 16W	3	IV	2	Ceramic	Food Preparation	Cooking/Stor.	Holloware	C Red EW Glazed
Area 2	5S 16W	3	IV	2	Ceramic	Food Preparation	Cooking/Stor.	Holloware	N/A Annular ware Cabled
Area 2	5S 16W	3	IV	1	Ceramic	Food Preparation	Cooking/Stor.	Holloware	Stoneware Derbyshire
Area 2	5S 16W	3	IV	2	Glass	Food Preparation	Beverage Cont.	Bottle	N/A
Area 2	5S 16W	3	IV	1	Glass	Food Preparation	Beverage Cont.	Bottle	N/A
Area 2	5S 16W	3	IV	2	Ceramic	Food Preparation	Tableware	Flatware	Creamware Banded
Area 2	5S 16W	3	IV	1	Ceramic	Food Preparation	Tableware	Flatware	Creamware Banded
Area 2	5S 16W	3	IV	1	Ceramic	Food Preparation	Tableware	Flatware	Creamware Banded
Area 2	5S 16W	3	IV	3	Ceramic	Food Preparation	Tableware	Flatware	Creamware Painted
Area 2	5S 16W	3	IV	2	Ceramic	Food Preparation	Tableware	Flatware	Creamware Plain
Area 2	5S 16W	3	IV	2	Ceramic	Food Preparation	Tableware	Flatware	Creamware Plain
Area 2	5S 16W	3	IV	1	Ceramic	Food Preparation	Tableware	Flatware	Pearlware Banded
Area 2	5S 16W	3	IV	1	Ceramic	Food Preparation	Tableware	Flatware	Pearlware Blue Transfer Printed
Area 2	5S 16W	3	IV	1	Ceramic	Food Preparation	Tableware	Flatware	Pearlware Painted
Area 2	5S 16W	3	IV	1	Ceramic	Food Preparation	Tableware	Flatware	Pearlware Painted
Area 2	5S 16W	3	IV	1	Ceramic	Food Preparation	Tableware	Flatware	Pearlware Plain
Area 2	5S 16W	3	IV	1	Ceramic	Food Preparation	Tableware	Flatware	Pearlware Plain
Area 2	5S 16W	3	IV	1	Ceramic	Food Preparation	Tableware	Flatware	Pearlware Plain
Area 2	5S 16W	3	IV	1	Ceramic	Food Preparation	Tableware	Flatware	RWE Banded
Area 2	5S 16W	3	IV	2	Ceramic	Food Preparation	Tableware	Flatware	RWE Blue Transfer Printed
Area 2	5S 16W	3	IV	1	Ceramic	Food Preparation	Tableware	Flatware	RWE Blue Transfer Printed
Area 2	5S 16W	3	IV	2	Ceramic	Food Preparation	Tableware	Flatware	RWE Blue Transfer Printed
Area 2	5S 16W	3	IV	1	Ceramic	Food Preparation	Tableware	Flatware	RWE Painted
Area 2	5S 16W	3	IV	3	Ceramic	Food Preparation	Tableware	Flatware	RWE Plain
Area 2	5S 16W	3	IV	1	Ceramic	Food Preparation	Tableware	Flatware	RWE Plain
Area 2	5S 16W	3	IV	4	Ceramic	Food Preparation	Tableware	Flatware	RWE Plain

Area 2	5S 16W	3	IV	10	Ceramic	Food Preparation	Tableware	Flatware	RWE Plain	
Area 2	5S 16W	3	IV	1	Ceramic	Food Preparation	Tableware	Flatware	RWE Sponged	
Area 2	5S 16W	3	IV	1	Charcoal	Fuel	Cook/Heating	Sample	N/A	
Area 2	5S 16W	3	IV	1	Charcoal	Fuel	Cook/Heating	Sample	N/A	
Area 2	5S 16W	3	IV	1	Charcoal	Fuel	Cook/Heating	Sample	N/A	
Area 2	5S 16W	3	IV	1	Charcoal	Fuel	Cook/Heating	Sample	N/A	
Area 2	5S 16W	3	IV	1	Ceramic	Native	Ceramic	Native Ceramic	N/A	
Area 2	5S 16W	3	IV	1	Chert	Native	Lithics	Projectile Point	N/A	
Area 2	5S 16W	3	IV	1	Silver	Native Trade Item	Jewellery/Orna mentation	Tinkling Cone	N/A	
Area 2	5S 16W	3	IV	2	Glass	Native Trade Item	Jewellery/Orna mentation	Trade Bead	Glass	White seed bead; Kidd type: IIa12; Blue bead Kidd type III f2 (not exactly the same but its the closest
Area 2	5S 16W	3	IV	1	Copper	Native Trade Item	Misc. Mat.	Scrap Metal	N/A	
Area 2	5S 16W	3	IV	1	Unknown	Native Trade Item	Ritual	Pendant	N/A	Whale Effigy Pendant
Area 2	5S 16W	3	IV	1	Ceramic	Smoking	Pipes	White Clay Glazed Stem	N/A	
Area 2	5S 16W	3	IV	1	Ceramic	Smoking	Pipes	White Clay Marked Bowl	N/A	
Area 2	5S 16W	3	IV	1	Ceramic	Smoking	Pipes	White Clay Marked Bowl	N/A	
Area 2	5S 16W	3	IV	1	Ceramic	Smoking	Pipes	White Clay Plain Bowl	N/A	
Area 2	5S 16W	3	IV	1	Ceramic	Smoking	Pipes	White Clay Plain Stem	N/A	
Area 2	5S 16W	3	IV	1	Iron	Unassig. Mat.	Misc. Mat.	Bolt	N/A	
Area 2	5S 16W	3	IV	1	Iron	Unassig. Mat.	Misc. Mat.	Scrap Metal	N/A	
Area 2	5S 16W	3	IV	5	Iron	Unassig. Mat.	Misc. Mat.	Scrap Metal	N/A	
Area 2	5S 16W	3	IV	11	Iron	Unassig. Mat.	Misc. Mat.	Scrap Metal	N/A	
Area 2	5S 16W	3	IV	8	Iron	Unassig. Mat.	Misc. Mat.	Scrap Metal	N/A	
Area 2	5S 16W	3	IV	1	Metal	Unknown	Unknown	Unknown	N/A	Possibly a Pendant, either Brass or Copper
Area 2	5S 16W	3	IV	3	Slag	Unknown	Unknown	Unknown	N/A	
Area 2	5S 16W	3	IV	5	Slag	Unknown	Unknown	Unknown	N/A	
Area 2	5S 16W	3	IV	1	Slag	Unknown	Unknown	Unknown	N/A	

Area 2	5S 16W	3	IV	5	Slag	Unknown	Unknown	Unknown	N/A	
Area 2	5S 16W	3	IV	3	Stone	Unknown	Unknown	Unknown	N/A	Stone Flakes
Area 2	5S 16W	4	III/IV	1	Brick	Architectural	Constr. Mat.	Unknown	N/A	
Area 2	5S 16W	4	III/IV	2	Plaster	Architectural	Constr. Mat.	Unknown	N/A	
Area 2	5S 16W	4	III/IV	3	Iron	Architectural	Nails	Nail	Wrought	
Area 2	5S 16W	4	III/IV	6	Glass	Architectural	Window Glass	Pane Glass	N/A	
Area 2	5S 16W	4	III/IV	2	Glass	Architectural	Window Glass	Pane Glass	N/A	
Area 2	5S 16W	4	III/IV	2	Lead	Arms & Military	Ammunition/Ar tillery	Bird Shot	N/A	
Area 2	5S 16W	4	III/IV	7	Lead	Arms & Military	Ammunition/Ar tillery	Bird Shot	N/A	
Area 2	5S 16W	4	III/IV	24	Lead	Arms & Military	Ammunition/Ar tillery	Buck & Ball Shot	N/A	
Area 2	5S 16W	4	III/IV	2	Bone	Faunal/Floral	Bone	Bird Bone	N/A	
Area 2	5S 16W	4	III/IV	1	Bone	Faunal/Floral	Bone	Mammal	Butchered, Unspecified	
Area 2	5S 16W	4	III/IV	1	Bone	Faunal/Floral	Bone	Unsorted Bone	Butchered, Unspecified	
Area 2	5S 16W	4	III/IV	1	Glass	Food Preparation	Beverage Cont.	Bottle	N/A	
Area 2	5S 16W	4	III/IV	1	Ceramic	Food Preparation	Tableware	Flatware	RWE Edged Blue	
Area 2	5S 16W	4	III/IV	1	Ceramic	Food Preparation	Tableware	Flatware	RWE Painted	
Area 2	5S 16W	4	III/IV	1	Ceramic	Food Preparation	Tableware	Flatware	RWE Painted	
Area 2	5S 16W	4	III/IV	1	Ceramic	Food Preparation	Tableware	Flatware	RWE Plain	
Area 2	5S 16W	4	III/IV	3	Chert	Native	Lithics	Flake	N/A	
Area 2	5S 16W	4	III/IV	3	Glass	Native Trade Item	Jewellery/Orna mentation	Trade Bead	Glass	
Area 2	5S 16W	4	III/IV	4	Glass	Native Trade Item	Jewellery/Orna mentation	Trade Bead	N/A	black tube bead (Kidd type Ia2; 2 white beads small (Kidd type unknown); yellow patinated bead (kidd type Ia19)
Area 2	5S 16W	4	III/IV	2	Silver	Native Trade Item	Jewellery/Orna mentation	Trade Silver	N/A	
Area 2	5S 16W	4	III/IV	3	Copper	Native Trade Item	Misc. Mat.	Scrap Metal	N/A	one piece ribbed
Area 2	5S 16W	4	III/IV	1	Copper	Native Trade Item	Misc. Mat.	Scrap Metal	N/A	
Area 2	5S 16W	4	III/IV	1	Ceramic	Smoking	Pipes	White Clay Marked Bowl	N/A	
Area 2	5S 16W	4	III/IV	1	Ceramic	Smoking	Pipes	White Clay	N/A	indented at end

									Marked Stem
Area 2	5S 16W	4	III/IV	2	Ceramic	Smoking	Pipes	White Clay Plain Stem	N/A
Area 2	5S 16W	4	III/IV	2	Iron	Unassig. Mat.	Misc. Mat.	Scrap Metal	N/A
Area 2	5S 16W	4	III/IV	2	Quartz	Unknown	Unknown	Unknown	N/A
Area 2	5S 16W	4	III/IV	4	Stone	Unknown	Unknown	Unknown	N/A bevelled stone??
Area 2	5S 16W	4	III/IV	1	Glass	Unknown	Unknown	Unknown	N/A Melted Glass
Area 2	5S 16W	6	III	1	Iron	Architectural	Nails	Nail	Wrought
Area 2	5S 16W	6	III	1	Glass	Architectural	Window Glass	Pane Glass	N/A
Area 2	5S 16W	6	III	1	Bone	Faunal/Floral	Bone	Mammal	Butchered, Unspecified
Area 2	5S 16W	6	III	1	Charcoal	Fuel	Cook/Heating	Sample	N/A
Area 2	5S 16W	7	III/IV	1	Iron	Architectural	Nails	Nail	Wrought
Area 2	5S 16W	7	III/IV	1	Lead	Arms & Military	Ammunition/Artillery	Bird Shot	N/A
Area 2	5S 16W	7	III/IV	1	Bone	Faunal/Floral	Bone	Unsorted Bone	Butchered, Unspecified
Area 2	5S 18W	1	V	1	Brick	Architectural	Unknown	Unknown	N/A
Area 2	5S 18W	1	V	2	Ceramic	Food Preparation	Tableware	Flatware	RWE Edged Blue Blue edging
Area 2	5S 18W	1	V	1	Slag	Unknown	Unknown	Unknown	N/A
Area 2	5S 18W	2	V	1	Metal	Activities	Stable/Barn	Horseshoe Nail	N/A
Area 2	5S 18W	2	V	1	Brick	Architectural	Constr. Mat.	Unknown	N/A
Area 2	5S 18W	2	V	1	Iron	Architectural	Nails	Nail	Machine-Cut
Area 2	5S 18W	2	V	1	Iron	Architectural	Nails	Nail	Wrought
Area 2	5S 18W	2	V	3	Iron	Architectural	Nails	Nail	Wrought
Area 2	5S 18W	2	V	1	Glass	Architectural	Window Glass	Pane Glass	N/A
Area 2	5S 18W	2	V	9	Glass	Architectural	Window Glass	Pane Glass	N/A
Area 2	5S 18W	2	V	1	Bone	Faunal/Floral	Bone	Mammal	Mandible
Area 2	5S 18W	2	V	2	Bone	Faunal/Floral	Bone	Mammal	N/A
Area 2	5S 18W	2	V	8	Bone	Faunal/Floral	Bone	Unsorted Bone	Butchered, Unspecified
Area 2	5S 18W	2	V	2	Shell	Faunal/Floral	Shell	Shell	N/A
Area 2	5S 18W	2	V	1	Shell	Faunal/Floral	Shell	Shell	N/A
Area 2	5S 18W	2	V	2	Ceramic	Food Preparation	Cooking/Stor.	Holloware	C Red EW Glazed
Area 2	5S 18W	2	V	1	Ceramic	Food Preparation	Tableware	Flatware	Creamware Painted
Area 2	5S 18W	2	V	1	Ceramic	Food Preparation	Tableware	Flatware	Creamware Plain



Area 2	5S 18W	2	V	1	Ceramic	Food Preparation	Tableware	Flatware	Pearlware Edged	
Area 2	5S 18W	2	V	1	Ceramic	Food Preparation	Tableware	Flatware	RWE Edged Blue	Blue
Area 2	5S 18W	2	V	1	Ceramic	Food Preparation	Tableware	Flatware	RWE Painted	
Area 2	5S 18W	2	V	2	Ceramic	Food Preparation	Tableware	Flatware	RWE Plain	
Area 2	5S 18W	2	V	1	Charcoal	Fuel	Cook/Heating	Sample	N/A	
Area 2	5S 18W	2	V	1	Ceramic	Smoking	Pipes	White Clay Marked Bowl	N/A	
Area 2	5S 18W	2	V	9	Iron	Unassig. Mat.	Misc. Mat.	Scrap Metal	N/A	One piece square with possibly two nails or screws
Area 2	5S 18W	2	V	2	Iron	Unassig. Mat.	Misc. Mat.	Scrap Metal	N/A	Blacksmith waste, large sheet metal cut with band folded over; small triangular piece with hole in it
Area 2	5S 18W	2	V	1	Slag	Unknown	Unknown	Unknown	N/A	
Area 2	5S 18W	3	IV	1	Metal	Activities	Stable/Barn	Horseshoe Nail	N/A	
Area 2	5S 18W	3	IV	1	Brick	Architectural	Constr. Mat.	Unknown	N/A	
Area 2	5S 18W	3	IV	3	Plaster	Architectural	Constr. Mat.	Unknown	N/A	
Area 2	5S 18W	3	IV	1	Metal	Architectural	Door & Window Hardware	Pintle	N/A	very rusted
Area 2	5S 18W	3	IV	1	Iron	Architectural	Nails	Nail	Wrought	
Area 2	5S 18W	3	IV	2	Iron	Architectural	Nails	Nail	Wrought	
Area 2	5S 18W	3	IV	1	Metal	Architectural	Unknown	Hinge	N/A	
Area 2	5S 18W	3	IV	3	Glass	Architectural	Window Glass	Pane Glass	N/A	
Area 2	5S 18W	3	IV	4	Glass	Architectural	Window Glass	Pane Glass	N/A	
Area 2	5S 18W	3	IV	1	Lead	Arms & Military	Ammunition/Artillery	Buck & Ball Shot	N/A	Measurements: 10.14mm (0.399 inches)
Area 2	5S 18W	3	IV	5	Bone	Faunal/Floral	Bone	Mammal	Butchered, Unspecified	
Area 2	5S 18W	3	IV	5	Bone	Faunal/Floral	Bone	Mammal	N/A	
Area 2	5S 18W	3	IV	1	Dentition	Faunal/Floral	Bone	Mammal	N/A	
Area 2	5S 18W	3	IV	1	Shell	Faunal/Floral	Shell	Shell	N/A	
Area 2	5S 18W	3	IV	1	Ceramic	Food Preparation	Cooking/Stor.	Holloware	CEW Glazed	
Area 2	5S 18W	3	IV	2	Glass	Food Preparation	Beverage Cont.	Bottle	N/A	
Area 2	5S 18W	3	IV	2	Ceramic	Food Preparation	Tableware	Flatware	Pearlware Edged	Blue
Area 2	5S 18W	3	IV	2	Ceramic	Food Preparation	Tableware	Flatware	Pearlware Plain	
Area 2	5S 18W	3	IV	2	Ceramic	Food Preparation	Tableware	Flatware	Pearlware Plain	

Area 2	5S 18W	3	IV	1	Ceramic	Food Preparation	Tableware	Flatware	Pearlware Plain	
Area 2	5S 18W	3	IV	3	Ceramic	Food Preparation	Tableware	Flatware	RWE Painted	
Area 2	5S 18W	3	IV	1	Ceramic	Food Preparation	Tableware	Flatware	RWE Painted	
Area 2	5S 18W	3	IV	2	Ceramic	Food Preparation	Tableware	Flatware	RWE Plain	
Area 2	5S 18W	3	IV	2	Ceramic	Food Preparation	Tableware	Flatware	RWE Plain	
Area 2	5S 18W	3	IV	3	Ceramic	Food Preparation	Tableware	Flatware	RWE Plain	
Area 2	5S 18W	3	IV	1	Charcoal	Fuel	Cook/Heating	Sample	N/A	
Area 2	5S 18W	3	IV	1	Charcoal	Fuel	Cook/Heating	Sample	N/A	
Area 2	5S 18W	3	IV	1	Ceramic	Smoking	Pipes	White Clay Plain Stem	N/A	
Area 2	5S 18W	3	IV	1	Slag	Unknown	Unknown	Unknown	N/A	
Area 2	5S 18W	3	IV	1	Unidentifiable	Unknown	Unknown	Unknown	N/A	thin and black possibly fragment of coal
Area 2	5S 18W	4	IV	1	Metal	Activities	Stable/Barn	Horseshoe Nail	N/A	
Area 2	5S 18W	4	IV	2	Brick	Architectural	Constr. Mat.	Unknown	N/A	
Area 2	5S 18W	4	IV	5	Glass	Architectural	Window Glass	Pane Glass	N/A	
Area 2	5S 18W	4	IV	4	Bone	Faunal/Floral	Bone	Mammal	N/A	
Area 2	5S 18W	4	IV	3	Dentition	Faunal/Floral	Bone	Mammal	N/A	
Area 2	5S 18W	4	IV	7	Bone	Faunal/Floral	Bone	Unsorted Bone	Butchered, Unspecified	
Area 2	5S 18W	4	IV	1	Flora	Faunal/Floral	Floral	Nut	N/A	
Area 2	5S 18W	4	IV	2	Ceramic	Food Preparation	Cooking/Stor.	Holloware	C Red EW Unglazed	
Area 2	5S 18W	4	IV	1	Ceramic	Food Preparation	Tableware	Flatware	N/A	Edged unknown type
Area 2	5S 18W	4	IV	1	Ceramic	Food Preparation	Tableware	Flatware	Pearlware Plain	
Area 2	5S 18W	4	IV	1	Ceramic	Food Preparation	Tableware	Flatware	RWE Painted	
Area 2	5S 18W	4	IV	2	Ceramic	Food Preparation	Tableware	Flatware	RWE Plain	
Area 2	5S 18W	4	IV	1	Charcoal	Fuel	Cook/Heating	Sample	N/A	
Area 2	5S 18W	4	IV	1	Copper	Native Trade Item	Misc. Mat.	Wire	N/A	thin folded into a circle
Area 2	5S 18W	4	IV	1	Ceramic	Smoking	Pipes	White Clay Marked Bowl	N/A	
Area 2	5S 18W	4	IV	1	Ceramic	Smoking	Pipes	White Clay Plain Stem	N/A	
Area 2	5S 18W	4	IV	3	Iron	Unassig. Mat.	Misc. Mat.	Scrap Metal	N/A	
Area 2	5S 18W	5	IV	3	Metal	Activities	Stable/Barn	Horseshoe Nail	N/A	
Area 2	5S 18W	5	IV	2	Metal	Activities	Stable/Barn	Horseshoe Nail	N/A	

Area 2	5S 18W	5	IV	1	Brick	Architectural	Constr. Mat.	Unknown	N/A	
Area 2	5S 18W	5	IV	1	Brick	Architectural	Constr. Mat.	Unknown	N/A	
Area 2	5S 18W	5	IV	3	Iron	Architectural	Nails	Nail	Wrought	
Area 2	5S 18W	5	IV	2	Iron	Architectural	Nails	Nail	Wrought	
Area 2	5S 18W	5	IV	1	Iron	Architectural	Other Fasteners	Spike	N/A	
Area 2	5S 18W	5	IV	6	Glass	Architectural	Window Glass	Pane Glass	N/A	
Area 2	5S 18W	5	IV	6	Glass	Architectural	Window Glass	Pane Glass	N/A	
Area 2	5S 18W	5	IV	10	Bone	Faunal/Floral	Bone	Mammal	Butchered, Unspecified	
Area 2	5S 18W	5	IV	3	Bone	Faunal/Floral	Bone	Unsorted Bone	Butchered, Unspecified	
Area 2	5S 18W	5	IV	1	Wood	Faunal/Floral	Floral	Unknown	N/A	
Area 2	5S 18W	5	IV	1	Fish Scale	Faunal/Floral	Other Organic, non man-made	Fish Scales	N/A	
Area 2	5S 18W	5	IV	1	Ceramic	Food Preparation	Cooking/Stor.	Holloware	C Red EW Glazed	
Area 2	5S 18W	5	IV	1	Ceramic	Food Preparation	Tableware	Flatware	Creamware Plain	
Area 2	5S 18W	5	IV	2	Ceramic	Food Preparation	Tableware	Flatware	Creamware Plain	
Area 2	5S 18W	5	IV	1	Ceramic	Food Preparation	Tableware	Flatware	Pearlware Edged	Blue
Area 2	5S 18W	5	IV	1	Ceramic	Food Preparation	Tableware	Flatware	Pearlware Plain	
Area 2	5S 18W	5	IV	1	Ceramic	Food Preparation	Tableware	Flatware	RWE Early Palette Painted	
Area 2	5S 18W	5	IV	1	Ceramic	Food Preparation	Tableware	Flatware	RWE Edged Blue	
Area 2	5S 18W	5	IV	1	Ceramic	Food Preparation	Tableware	Flatware	RWE Painted	
Area 2	5S 18W	5	IV	3	Ceramic	Food Preparation	Tableware	Flatware	RWE Plain	
Area 2	5S 18W	5	IV	1	Ceramic	Food Preparation	Tableware	Flatware	RWE Plain	
Area 2	5S 18W	5	IV	1	Charcoal	Fuel	Cook/Heating	Sample	N/A	
Area 2	5S 18W	5	IV	1	Ceramic	Smoking	Pipes	White Clay Plain Stem	N/A	
Area 2	5S 18W	5	IV	1	Ceramic	Smoking	Pipes	White Clay Plain Stem	N/A	
Area 2	5S 18W	5	IV	3	Iron	Unassig. Mat.	Misc. Mat.	Scrap Metal	N/A	
Area 2	5S 18W	5	IV	3	Iron	Unassig. Mat.	Misc. Mat.	Scrap Metal	N/A	One piece a Punch Out, One piece possibly the head of a Spike
Area 2	5S 18W	5	IV	2	Slag	Unknown	Unknown	Unknown	N/A	
Area 2	5S 18W	6	III/IV	7	Metal	Activities	Stable/Barn	Horseshoe Nail	N/A	
Area 2	5S 18W	6	III/IV	1	Brick	Architectural	Constr. Mat.	Unknown	N/A	

Area 2	5S 18W	6	III/IV	2	Iron	Architectural	Nails	Nail	Machine-Cut	
Area 2	5S 18W	6	III/IV	12	Iron	Architectural	Nails	Nail	Wrought	
Area 2	5S 18W	6	III/IV	20	Glass	Architectural	Window Glass	Pane Glass	N/A	
Area 2	5S 18W	6	III/IV	1	Lead	Arms & Military	Ammunition/Artilillery	Musket Ball	N/A	
Area 2	5S 18W	6	III/IV	1	Chert	Arms & Military	Gunflints	Flake	N/A	
Area 2	5S 18W	6	III/IV	2	Chert	Arms & Military	Gunflints	Gunflint	Prismatic Blade	
Area 2	5S 18W	6	III/IV	3	Dentition	Faunal/Floral	Bone	Mammal	N/A	
Area 2	5S 18W	6	III/IV	30	Bone	Faunal/Floral	Bone	Unsorted Bone	Butchered, Unspecified	
Area 2	5S 18W	6	III/IV	5	Ceramic	Food Preparation	Tableware	Flatware	Creamware Plain	
Area 2	5S 18W	6	III/IV	1	Ceramic	Food Preparation	Tableware	Flatware	Pearlware Early Palette Painted	
Area 2	5S 18W	6	III/IV	1	Ceramic	Food Preparation	Tableware	Flatware	Pearlware Banded	
Area 2	5S 18W	6	III/IV	1	Ceramic	Food Preparation	Tableware	Flatware	Pearlware Edged	
Area 2	5S 18W	6	III/IV	1	Ceramic	Food Preparation	Tableware	Flatware	Pearlware Painted	
Area 2	5S 18W	6	III/IV	9	Ceramic	Food Preparation	Tableware	Flatware	Pearlware Plain	
Area 2	5S 18W	6	III/IV	2	Ceramic	Food Preparation	Tableware	Flatware	RWE Blue Transfer Printed	
Area 2	5S 18W	6	III/IV	2	Ceramic	Food Preparation	Tableware	Flatware	RWE Early Palette Painted	
Area 2	5S 18W	6	III/IV	1	Ceramic	Food Preparation	Tableware	Flatware	RWE Edged Blue	
Area 2	5S 18W	6	III/IV	1	Ceramic	Food Preparation	Tableware	Flatware	RWE Plain	
Area 2	5S 18W	6	III/IV	2	Coal	Fuel	Cook/Heating	Sample	N/A	
Area 2	5S 18W	6	III/IV	2	Chert	Native	Lithics	Flake	N/A	
Area 2	5S 18W	6	III/IV	2	Chert	Native	Lithics	Misc. Debitage	N/A	
Area 2	5S 18W	6	III/IV	1	Silver	Native Trade Item	Jewellery/Ornamentation	Brooch	N/A	
Area 2	5S 18W	6	III/IV	2	Brass	Native Trade Item	Unknown	Unknown	N/A	modified brass - 1 into a triangle the other possibly into a knife blade edge
Area 2	5S 18W	6	III/IV	1	Metal	Personal	Toys and Leisure	Jew's Harp	N/A	
Area 2	5S 18W	6	III/IV	1	Ceramic	Smoking	Pipes	White Clay Marked Bowl	N/A	
Area 2	5S 18W	6	III/IV	1	Ceramic	Smoking	Pipes	White Clay Plain Stem	N/A	

Area 2	5S 18W	6	III/IV	1	Metal	Unassig. Mat.	Miscellaneous Hardware	Unknown	N/A	
Area 2	5S 18W	6	III/IV	13	Iron	Unassig. Mat.	Misc. Mat.	Scrap Metal	N/A	
Area 2	5S 18W	6	III/IV	1	Metal	Unknown	Unknown	Unknown	N/A	nail with square washer
Area 2	5S 18W	7	III/IV	8	Metal	Activities	Stable/Barn	Horseshoe Nail	N/A	
Area 2	5S 18W	7	III/IV	6	Metal	Activities	Stable/Barn	Horseshoe Nail	N/A	
Area 2	5S 18W	7	III/IV	1	Brick	Architectural	Constr. Mat.	Unknown	N/A	
Area 2	5S 18W	7	III/IV	1	Brick	Architectural	Constr. Mat.	Unknown	N/A	
Area 2	5S 18W	7	III/IV	9	Iron	Architectural	Nails	Nail	Machine-Cut	
Area 2	5S 18W	7	III/IV	13	Iron	Architectural	Nails	Nail	Wrought	
Area 2	5S 18W	7	III/IV	4	Iron	Architectural	Nails	Nail	Wrought	
Area 2	5S 18W	7	III/IV	33	Glass	Architectural	Window Glass	Pane Glass	N/A	
Area 2	5S 18W	7	III/IV	4	Glass	Architectural	Window Glass	Pane Glass	N/A	
Area 2	5S 18W	7	III/IV	22	Glass	Architectural	Window Glass	Pane Glass	N/A	
Area 2	5S 18W	7	III/IV	1	Chert	Arms & Military	Gunflints	Flake	N/A	
Area 2	5S 18W	7	III/IV	1	Chert	Arms & Military	Gunflints	Gunflint	Prismatic Blade	
Area 2	5S 18W	7	III/IV	1	Metal	Clothing	Fasteners	Button	N/A	looped back
Area 2	5S 18W	7	III/IV	3	Bone	Faunal/Floral	Bone	Amphibian Bone	N/A	
Area 2	5S 18W	7	III/IV	4	Bone	Faunal/Floral	Bone	Fish Bone	N/A	
Area 2	5S 18W	7	III/IV	11	Bone	Faunal/Floral	Bone	Mammal	Butchered, Unspecified	
Area 2	5S 18W	7	III/IV	39	Bone	Faunal/Floral	Bone	Mammal	Butchered, Unspecified	
Area 2	5S 18W	7	III/IV	5	Bone	Faunal/Floral	Bone	Mammal	Butchered, Unspecified	
Area 2	5S 18W	7	III/IV	2	Dentition	Faunal/Floral	Bone	Mammal	N/A	
Area 2	5S 18W	7	III/IV	2	Dentition	Faunal/Floral	Bone	Mammal	N/A	
Area 2	5S 18W	7	III/IV	18	Bone	Faunal/Floral	Bone	Unsorted Bone	Butchered, Unspecified	
Area 2	5S 18W	7	III/IV	44	Dentition	Faunal/Floral	Bone	Unsorted Bone	Butchered, Unspecified	
Area 2	5S 18W	7	III/IV	2	Flora	Faunal/Floral	Floral	Nut	N/A	
Area 2	5S 18W	7	III/IV	4	Shell	Faunal/Floral	Shell	Shell	N/A	
Area 2	5S 18W	7	III/IV	1	Shell	Faunal/Floral	Shell	Shell	N/A	
Area 2	5S 18W	7	III/IV	1	Ceramic	Food Preparation	Cooking/Stor.	Holloware	C Red EW Glazed	
Area 2	5S 18W	7	III/IV	6	Ceramic	Food Preparation	Cooking/Stor.	Holloware	C Red EW Glazed	
Area 2	5S 18W	7	III/IV	2	Ceramic	Food Preparation	Cooking/Stor.	Holloware	Stoneware Derbyshire	

Area 2	5S 18W	7	III/IV	2	Glass	Food Preparation	Beverage Cont.	Bottle	N/A	
Area 2	5S 18W	7	III/IV	1	Ceramic	Food Preparation	Tableware	Flatware	Creamware Painted	
Area 2	5S 18W	7	III/IV	4	Ceramic	Food Preparation	Tableware	Flatware	Creamware Plain	
Area 2	5S 18W	7	III/IV	4	Ceramic	Food Preparation	Tableware	Flatware	Creamware Plain	
Area 2	5S 18W	7	III/IV	11	Ceramic	Food Preparation	Tableware	Flatware	Creamware Plain	
Area 2	5S 18W	7	III/IV	1	Ceramic	Food Preparation	Tableware	Flatware	Pearlware Banded	
Area 2	5S 18W	7	III/IV	2	Ceramic	Food Preparation	Tableware	Flatware	Pearlware Plain	
Area 2	5S 18W	7	III/IV	1	Ceramic	Food Preparation	Tableware	Flatware	RWE Blue Transfer Printed	
Area 2	5S 18W	7	III/IV	2	Ceramic	Food Preparation	Tableware	Flatware	RWE Blue Transfer Printed	
Area 2	5S 18W	7	III/IV	2	Ceramic	Food Preparation	Tableware	Flatware	RWE Early Palette Painted	
Area 2	5S 18W	7	III/IV	1	Ceramic	Food Preparation	Tableware	Flatware	RWE Edged Blue	
Area 2	5S 18W	7	III/IV	2	Ceramic	Food Preparation	Tableware	Flatware	RWE Late Palette Painted	
Area 2	5S 18W	7	III/IV	2	Ceramic	Food Preparation	Tableware	Flatware	RWE Plain	
Area 2	5S 18W	7	III/IV	1	Ceramic	Food Preparation	Tableware	Flatware	RWE Plain	
Area 2	5S 18W	7	III/IV	1	Metal	Food Preparation	Utensils	Fork	2-Tined	one tine broken
Area 2	5S 18W	7	III/IV	1	Charcoal	Fuel	Cook/Heating	Sample	N/A	
Area 2	5S 18W	7	III/IV	1	Charcoal	Fuel	Cook/Heating	Sample	N/A	
Area 2	5S 18W	7	III/IV	2	Charcoal	Fuel	Cook/Heating	Sample	N/A	
Area 2	5S 18W	7	III/IV	1	Chert	Native	Lithics	Misc. Debitage	N/A	
Area 2	5S 18W	7	III/IV	1	Chert	Native	Lithics	Misc. Debitage	N/A	
Area 2	5S 18W	7	III/IV	1	Silver	Native Trade Item	Jewellery/Ornamentation	Tinkling Cone	N/A	
Area 2	5S 18W	7	III/IV	1	Ceramic	Smoking	Pipes	White Clay Plain Bowl	N/A	
Area 2	5S 18W	7	III/IV	2	Ceramic	Smoking	Pipes	White Clay Plain Stem	N/A	
Area 2	5S 18W	7	III/IV	1	Ceramic	Smoking	Pipes	White Clay Plain Stem	N/A	
Area 2	5S 18W	7	III/IV	10	Iron	Unassig. Mat.	Misc. Mat.	Scrap Metal	N/A	2 Possible Spikes
Area 2	5S 18W	7	III/IV	1	Iron	Unassig. Mat.	Misc. Mat.	Scrap Metal	N/A	Iron Punch Out
Area 2	5S 18W	7	III/IV	1	Iron	Unassig. Mat.	Misc. Mat.	Scrap Metal	N/A	
Area 2	5S 18W	7	III/IV	11	Iron	Unassig. Mat.	Misc. Mat.	Scrap Metal	N/A	



Area 2	5S 18W	7	III/IV	2	Metal	Unassig. Mat.	Misc. Mat.	Wire	N/A	
Area 2	5S 18W	7	III/IV	1	Metal	Unknown	Unknown	Unknown	N/A	Iron
Area 2	5S 18W	7	III/IV	1	Slag	Unknown	Unknown	Unknown	N/A	
Area 2	5S 18W	7	III/IV	3	Stone	Unknown	Unknown	Unknown	N/A	
Area 2	5S 18W	8	III	4	Metal	Activities	Stable/Barn	Horseshoe Nail	N/A	
Area 2	5S 18W	8	III	1	Metal	Activities	Stable/Barn	Horseshoe Nail	N/A	
Area 2	5S 18W	8	III	3	Brick	Architectural	Constr. Mat.	Unknown	N/A	
Area 2	5S 18W	8	III	1	Iron	Architectural	Nails	Nail	Machine-Cut	
Area 2	5S 18W	8	III	1	Iron	Architectural	Nails	Nail	Wrought	
Area 2	5S 18W	8	III	3	Iron	Architectural	Nails	Nail	Wrought	
Area 2	5S 18W	8	III	2	Iron	Architectural	Nails	Nail	Wrought	Possibly one spike ?? Its about 3 1/2 inches to 4 inches long
Area 2	5S 18W	8	III	14	Glass	Architectural	Window Glass	Pane Glass	N/A	
Area 2	5S 18W	8	III	11	Glass	Architectural	Window Glass	Pane Glass	N/A	
Area 2	5S 18W	8	III	3	Glass	Architectural	Window Glass	Pane Glass	N/A	
Area 2	5S 18W	8	III	1	Glass	Architectural	Window Glass	Pane Glass	N/A	
Area 2	5S 18W	8	III	12	Lead	Arms & Military	Ammunition/Ar tillery	Bird Shot	N/A	
Area 2	5S 18W	8	III	8	Lead	Arms & Military	Ammunition/Ar tillery	Bird Shot	N/A	
Area 2	5S 18W	8	III	1	Lead	Arms & Military	Ammunition/Ar tillery	Bird Shot	N/A	
Area 2	5S 18W	8	III	1	Lead	Arms & Military	Ammunition/Ar tillery	Musket Ball	N/A	
Area 2	5S 18W	8	III	1	Bone	Faunal/Floral	Bone	Mammal	Butchered, Unspecified	
Area 2	5S 18W	8	III	5	Bone	Faunal/Floral	Bone	Mammal	Butchered, Unspecified	
Area 2	5S 18W	8	III	1	Bone	Faunal/Floral	Bone	Mammal	Mandible	
Area 2	5S 18W	8	III	2	Dentition	Faunal/Floral	Bone	Mammal	N/A	
Area 2	5S 18W	8	III	3	Dentition	Faunal/Floral	Bone	Mammal	N/A	
Area 2	5S 18W	8	III	8	Bone	Faunal/Floral	Bone	Unsorted Bone	Butchered, Unspecified	
Area 2	5S 18W	8	III	13	Bone	Faunal/Floral	Bone	Unsorted Bone	Butchered, Unspecified	
Area 2	5S 18W	8	III	2	Shell	Faunal/Floral	Shell	Shell	N/A	
Area 2	5S 18W	8	III	1	Ceramic	Food Preparation	Cooking/Stor.	Holloware	C Red EW Glazed	
Area 2	5S 18W	8	III	1	Glass	Food Preparation	Beverage Cont.	Bottle	N/A	

Area 2	5S 18W	8	III	1	Glass	Food Preparation	Beverage Cont.	Bottle	N/A	
Area 2	5S 18W	8	III	1	Ceramic	Food Preparation	Tableware	Flatware	Creamware Painted	
Area 2	5S 18W	8	III	1	Ceramic	Food Preparation	Tableware	Flatware	Creamware Plain	
Area 2	5S 18W	8	III	1	Ceramic	Food Preparation	Tableware	Flatware	Creamware Sponged	Sponged
Area 2	5S 18W	8	III	3	Ceramic	Food Preparation	Tableware	Flatware	Pearlware Plain	
Area 2	5S 18W	8	III	1	Ceramic	Food Preparation	Tableware	Flatware	Pearlware Plain	
Area 2	5S 18W	8	III	2	Ceramic	Food Preparation	Tableware	Flatware	RWE Painted	
Area 2	5S 18W	8	III	1	Metal	Food Preparation	Utensils	Fork	2-Tined	Possible Fork
Area 2	5S 18W	8	III	1	Charcoal	Fuel	Cook/Heating	Sample	N/A	
Area 2	5S 18W	8	III	1	Charcoal	Fuel	Cook/Heating	Sample	N/A	
Area 2	5S 18W	8	III	1	Stone	Native	Ritual	Polished Stone	N/A	
Area 2	5S 18W	8	III	2	Glass	Native Trade Item	Jewellery/Ornamentation	Trade Bead	N/A	
Area 2	5S 18W	8	III	1	Glass	Native Trade Item	Jewellery/Ornamentation	Trade Bead	N/A	
Area 2	5S 18W	8	III	1	Glass	Native Trade Item	Jewellery/Ornamentation	Trade Bead	N/A	
Area 2	5S 18W	8	III	2	Copper	Native Trade Item	Misc. Mat.	Scrap Metal	N/A	
Area 2	5S 18W	8	III	2	Ceramic	Smoking	Pipes	White Clay Plain Bowl	N/A	
Area 2	5S 18W	8	III	1	Metal	Unassig. Mat.	Miscellaneous Hardware	Washer	N/A	
Area 2	5S 18W	8	III	6	Iron	Unassig. Mat.	Misc. Mat.	Scrap Metal	N/A	
Area 2	5S 18W	8	III	1	Iron	Unassig. Mat.	Misc. Mat.	Scrap Metal	N/A	Punch out Iron
Area 2	5S 18W	8	III	3	Iron	Unassig. Mat.	Misc. Mat.	Scrap Metal	N/A	
Area 2	5S 18W	8	III	1	Iron	Unassig. Mat.	Misc. Mat.	Scrap Metal	N/A	
Area 2	5S 18W	8	III	1	Composite	Unknown	Unknown	Unknown	N/A	Quartz with Slag
Area 2	5S 18W	8	III	1	Quartz	Unknown	Unknown	Unknown	N/A	
Area 2	5S 18W	8	III	4	Slag	Unknown	Unknown	Unknown	N/A	
Area 2	5S 18W	8	III	1	Slag	Unknown	Unknown	Unknown	N/A	
Area 2	5S 18W	8	III	1	Stone	Unknown	Unknown	Unknown	N/A	stone flake
Area 2	5S 18W	10	III	1	Metal	Activities	Stable/Barn	Horseshoe Nail	N/A	
Area 2	5S 18W	10	III	3	Brick	Architectural	Constr. Mat.	Unknown	N/A	
Area 2	5S 18W	10	III	4	Iron	Architectural	Nails	Nail	Wrought	
Area 2	5S 18W	10	III	1	Iron	Architectural	Nails	Nail	Wrought	

Area 2	5S 18W	10	III	1	Iron	Architectural	Other Fasteners	Spike	N/A	
Area 2	5S 18W	10	III	7	Glass	Architectural	Window Glass	Pane Glass	N/A	
Area 2	5S 18W	10	III	5	Glass	Architectural	Window Glass	Pane Glass	N/A	
Area 2	5S 18W	10	III	2	Glass	Architectural	Window Glass	Pane Glass	N/A	
Area 2	5S 18W	10	III	17	Lead	Arms & Military	Ammunition/Artilillery	Bird Shot	N/A	
Area 2	5S 18W	10	III	15	Lead	Arms & Military	Ammunition/Artilillery	Bird Shot	N/A	some deformed
Area 2	5S 18W	10	III	54	Lead	Arms & Military	Ammunition/Artilillery	Bird Shot	N/A	
Area 2	5S 18W	10	III	2	Lead	Arms & Military	Ammunition/Artilillery	Buck & Ball Shot	N/A	
Area 2	5S 18W	10	III	2	Chert	Arms & Military	Gunflints	Flake	N/A	
Area 2	5S 18W	10	III	1	Chert	Arms & Military	Gunflints	Gunflint	Prismatic Blade	
Area 2	5S 18W	10	III	2	Metal	Domestic Activities	Sewing	Straight Pin	N/A	
Area 2	5S 18W	10	III	17	Bone	Faunal/Floral	Bone	Mammal	Butchered, Unspecified	
Area 2	5S 18W	10	III	11	Bone	Faunal/Floral	Bone	Mammal	Butchered, Unspecified	
Area 2	5S 18W	10	III	4	Dentition	Faunal/Floral	Bone	Mammal	N/A	
Area 2	5S 18W	10	III	1	Dentition	Faunal/Floral	Bone	Mammal	N/A	
Area 2	5S 18W	10	III	54	Bone	Faunal/Floral	Bone	Unsorted Bone	Butchered, Unspecified	
Area 2	5S 18W	10	III	2	Shell	Faunal/Floral	Shell	Shell	N/A	
Area 2	5S 18W	10	III	1	Ceramic	Food Preparation	Tableware	Flatware	Pearlware Early Palette Painted	
Area 2	5S 18W	10	III	1	Ceramic	Food Preparation	Tableware	Flatware	Pearlware Painted	
Area 2	5S 18W	10	III	1	Ceramic	Food Preparation	Tableware	Flatware	Pearlware Plain	
Area 2	5S 18W	10	III	1	Charcoal	Fuel	Cook/Heating	Sample	N/A	
Area 2	5S 18W	10	III	1	Chert	Native	Lithics	Misc. Debitage	N/A	
Area 2	5S 18W	10	III	1	Silver	Native Trade Item	Jewellery/Ornamentation	Brooch	N/A	Ring brooch possibly
Area 2	5S 18W	10	III	1	Silver	Native Trade Item	Jewellery/Ornamentation	Brooch	N/A	Possible Brooch
Area 2	5S 18W	10	III	1	Silver	Native Trade Item	Jewellery/Ornamentation	Tinkling Cone	N/A	
Area 2	5S 18W	10	III	1	Glass	Native Trade Item	Jewellery/Ornamentation	Trade Bead	Glass	

Area 2	5S 18W	10	III	1	Glass	Native Trade Item	Jewellery/Ornamentation	Trade Bead	Glass	White seed bead; Kidd type: Ila12
Area 2	5S 18W	10	III	15	Glass	Native Trade Item	Jewellery/Ornamentation	Trade Bead	Glass	beige bead - kidd type: Ila14; 2 teal beads kidd type Ila11; seed beads 13
Area 2	5S 18W	10	III	4	Glass	Native Trade Item	Jewellery/Ornamentation	Trade Bead	N/A	
Area 2	5S 18W	10	III	1	Silver	Native Trade Item	Jewellery/Ornamentation	Unknown	N/A	heart with a hole at point
Area 2	5S 18W	10	III	2	Copper	Native Trade Item	Misc. Mat.	Scrap Metal	N/A	
Area 2	5S 18W	10	III	1	Shell	Native Trade Item	Ritual	Wampum	N/A	
Area 2	5S 18W	10	III	2	Copper	Native Trade Item	Unknown	Unknown	N/A	Unknown 1 kind of looks like a decorative bracket, the other is finger shaped with an indent into both sides near the rounded end
Area 2	5S 18W	10	III	1	Ceramic	Smoking	Pipes	White Clay Plain Bowl	N/A	
Area 2	5S 18W	10	III	3	Iron	Unassig. Mat.	Misc. Mat.	Scrap Metal	N/A	possibly brass or copper
Area 2	5S 18W	10	III	14	Iron	Unassig. Mat.	Misc. Mat.	Scrap Metal	N/A	iron
Area 2	5S 18W	10	III	2	Iron	Unassig. Mat.	Misc. Mat.	Scrap Metal	N/A	
Area 2	5S 18W	10	III	1	Composite	Unknown	Unknown	Unknown	N/A	Stone with mortar
Area 2	5S 18W	10	III	1	Metal	Unknown	Unknown	Unknown	N/A	Metal Arrow
Area 2	5S 18W	10	III	1	Slag	Unknown	Unknown	Unknown	N/A	
Area 2	5S 18W	10	III	1	Stone	Unknown	Unknown	Unknown	N/A	fired rock
Area 2	5S 18W	11	III	1	Iron	Architectural	Nails	Nail	Machine-Cut	
Area 2	5S 18W	11	III	1	Iron	Architectural	Nails	Nail	Wrought	
Area 2	5S 18W	11	III	2	Glass	Architectural	Window Glass	Pane Glass	N/A	
Area 2	5S 18W	11	III	10	Lead	Arms & Military	Ammunition/Artillery	Bird Shot	N/A	
Area 2	5S 18W	11	III	1	Lead	Arms & Military	Ammunition/Artillery	Bird Shot	N/A	
Area 2	5S 18W	11	III	1	Bone	Faunal/Floral	Bone	Fish Bone	N/A	Otolith
Area 2	5S 18W	11	III	14	Bone	Faunal/Floral	Bone	Unsorted Bone	Butchered, Unspecified	
Area 2	5S 18W	11	III	1	Ceramic	Food Preparation	Tableware	Flatware	RWE Sponged	and banded
Area 2	5S 18W	11	III	1	Metal	Native Trade Item	Jewellery/Ornamentation	Tinkling Cone	N/A	

Area 2	5S 18W	11	III	1	Ceramic	Smoking	Pipes	White Clay Plain Stem	N/A	
Area 2	5S 18W	11	III	2	Iron	Unassig. Mat.	Misc. Mat.	Scrap Metal	N/A	possibly brass or copper its been cut on many sides; one triangular piece, the other almost circular with a piece cut out
Area 2	5S 18W	11	III	1	Iron	Unassig. Mat.	Misc. Mat.	Scrap Metal	N/A	
Area 2	5S 18W	11	III	1	Metal	Unassig. Mat.	Unknown	Unknown	N/A	Crow-bar shaped (NOT CROW BAR)
Area 2	5S 18W	11	III	1	Composite	Unknown	Unknown	Unknown	N/A	Rock with plaster
Area 2	5S 18W	11	III	1	Metal	Unknown	Unknown	Unknown	N/A	metal hoop
Area 2	5S 18W	13	III	11	Bone	Faunal/Floral	Bone	Unsorted Bone	Butchered, Unspecified	Femur bone of a white tailed deer and skull bone
Area 2	5S 18W	14	II	1	Glass	Architectural	Window Glass	Pane Glass	N/A	
Area 2	5S 18W	14	II	3	Lead	Arms & Military	Ammunition/Artillery	Bird Shot	N/A	
Area 2	5S 18W	14	II	2	Bone	Faunal/Floral	Bone	Bird Bone	N/A	
Area 2	5S 18W	14	II	13	Bone	Faunal/Floral	Bone	Fish Bone	N/A	
Area 2	5S 18W	14	II	8	Bone	Faunal/Floral	Bone	Mammal	Butchered, Unspecified	
Area 2	5S 18W	14	II	1	Glass	Native Trade Item	Jewellery/Ornamentation	Trade Bead	Glass	
Area 2	5S 18W	14	II	1	Silver	Native Trade Item	Jewellery/Ornamentation	Trade Silver	N/A	Circle of silver bent in half
Area 2	5S 18W	14	II	2	Composite	Unknown	Unknown	Unknown	N/A	Rock with plaster
Area 2	5S 18W	Balk		1	Glass	Architectural	Window Glass	Pane Glass	N/A	
Area 2	5S 18W	Balk		1	Bone	Faunal/Floral	Bone	Mammal	N/A	
Area 2	5S 18W	Balk		1	Dentition	Faunal/Floral	Bone	Mammal	N/A	Mandible
Area 2	6S 18W	2	V	8	Metal	Activities	Stable/Barn	Horseshoe Nail	N/A	
Area 2	6S 18W	2	V	4	Iron	Architectural	Nails	Nail	Wrought	
Area 2	6S 18W	2	V	1	Glass	Architectural	Window Glass	Pane Glass	N/A	
Area 2	6S 18W	2	V	1	Bone	Faunal/Floral	Bone	Mammal	Butchered, Unspecified	
Area 2	6S 18W	2	V	1	Wood	Faunal/Floral	Floral	Unknown	N/A	Burnt
Area 2	6S 18W	2	V	1	Ceramic	Food Preparation	Tableware	Flatware	N/A	Burnt
Area 2	6S 18W	2	V	1	Ceramic	Food Preparation	Tableware	Flatware	Pearlware Banded	
Area 2	6S 18W	2	V	1	Ceramic	Food Preparation	Tableware	Flatware	RWE Early Palette	

										Painted
Area 2	6S 18W	2	V	1	Ceramic	Food Preparation	Tableware	Flatware	RWE Plain	
Area 2	6S 18W	2	V	5	Iron	Unassig. Mat.	Misc. Mat.	Scrap Metal	N/A	
Area 2	6S 18W	2	V	1	Iron	Unassig. Mat.	Misc. Mat.	Wire	N/A	
Area 2	6S 18W	2	V	5	Slag	Unknown	Unknown	Unknown	N/A	
Area 2	6S 18W	2	V	1	Stone	Unknown	Unknown	Unknown	N/A	Triangular cut with one circular edge
Area 2	6S 18W	3	IV	37	Metal	Activities	Stable/Barn	Horseshoe Nail	N/A	
Area 2	6S 18W	3	IV	38	Metal	Activities	Stable/Barn	Horseshoe Nail	N/A	
Area 2	6S 18W	3	IV	11	Metal	Activities	Stable/Barn	Horseshoe Nail	N/A	
Area 2	6S 18W	3	IV	1	Metal	Activities	Stable/Barn	Horseshoe Nail	N/A	
Area 2	6S 18W	3	IV	17	Metal	Activities	Stable/Barn	Horseshoe Nail	N/A	
Area 2	6S 18W	3	IV	2	Brick	Architectural	Constr. Mat.	Unknown	N/A	
Area 2	6S 18W	3	IV	3	Brick	Architectural	Constr. Mat.	Unknown	N/A	
Area 2	6S 18W	3	IV	4	Brick	Architectural	Constr. Mat.	Unknown	N/A	
Area 2	6S 18W	3	IV	1	Brick	Architectural	Constr. Mat.	Unknown	N/A	
Area 2	6S 18W	3	IV	2	Brick	Architectural	Constr. Mat.	Unknown	N/A	
Area 2	6S 18W	3	IV	42	Mortar	Architectural	Constr. Mat.	Unknown	N/A	
Area 2	6S 18W	3	IV	2	Plaster	Architectural	Constr. Mat.	Unknown	N/A	
Area 2	6S 18W	3	IV	2	Plaster	Architectural	Constr. Mat.	Unknown	N/A	
Area 2	6S 18W	3	IV	2	Plaster	Architectural	Constr. Mat.	Unknown	N/A	
Area 2	6S 18W	3	IV	40	Iron	Architectural	Nails	Nail	Machine-Cut	
Area 2	6S 18W	3	IV	4	Iron	Architectural	Nails	Nail	Machine-Cut	
Area 2	6S 18W	3	IV	7	Iron	Architectural	Nails	Nail	Machine-Cut	
Area 2	6S 18W	3	IV	5	Iron	Architectural	Nails	Nail	Wrought	
Area 2	6S 18W	3	IV	8	Iron	Architectural	Nails	Nail	Wrought	
Area 2	6S 18W	3	IV	17	Iron	Architectural	Nails	Nail	Wrought	
Area 2	6S 18W	3	IV	6	Iron	Architectural	Nails	Nail	Wrought	
Area 2	6S 18W	3	IV	13	Iron	Architectural	Nails	Nail	Wrought	
Area 2	6S 18W	3	IV	2	Iron	Architectural	Other Fasteners	Spike	N/A	spike points
Area 2	6S 18W	3	IV	2	Iron	Architectural	Other Fasteners	Spike	N/A	spike head
Area 2	6S 18W	3	IV	3	Iron	Architectural	Other Fasteners	Unknown	N/A	Brackets
Area 2	6S 18W	3	IV	1	Metal	Architectural	Unknown	Hinge	N/A	



Area 2	6S 18W	3	IV	2	Stone	Architectural	Unknown	Unknown	N/A	Stone with mortar attached
Area 2	6S 18W	3	IV	18	Stone	Architectural	Unknown	Unknown	N/A	stone flake
Area 2	6S 18W	3	IV	33	Glass	Architectural	Window Glass	Pane Glass	N/A	
Area 2	6S 18W	3	IV	17	Glass	Architectural	Window Glass	Pane Glass	N/A	
Area 2	6S 18W	3	IV	11	Glass	Architectural	Window Glass	Pane Glass	N/A	
Area 2	6S 18W	3	IV	3	Glass	Architectural	Window Glass	Pane Glass	N/A	
Area 2	6S 18W	3	IV	13	Glass	Architectural	Window Glass	Pane Glass	N/A	
Area 2	6S 18W	3	IV	57	Lead	Arms & Military	Ammunition/Ar tillery	Bird Shot	N/A	
Area 2	6S 18W	3	IV	32	Lead	Arms & Military	Ammunition/Ar tillery	Bird Shot	N/A	
Area 2	6S 18W	3	IV	29	Lead	Arms & Military	Ammunition/Ar tillery	Bird Shot	N/A	
Area 2	6S 18W	3	IV	11	Lead	Arms & Military	Ammunition/Ar tillery	Buck & Ball Shot	N/A	
Area 2	6S 18W	3	IV	1	Chert	Arms & Military	Gunflints	Flake	N/A	
Area 2	6S 18W	3	IV	1	Chert	Arms & Military	Gunflints	Gunflint	Prismatic Blade	
Area 2	6S 18W	3	IV	1	Bone	Faunal/Floral	Bone	Bird Bone	N/A	
Area 2	6S 18W	3	IV	16	Bone	Faunal/Floral	Bone	Mammal	Butchered, Unspecified	
Area 2	6S 18W	3	IV	5	Dentition	Faunal/Floral	Bone	Mammal	N/A	
Area 2	6S 18W	3	IV	4	Dentition	Faunal/Floral	Bone	Mammal	N/A	
Area 2	6S 18W	3	IV	36	Bone	Faunal/Floral	Bone	Unsorted Bone	Butchered, Unspecified	
Area 2	6S 18W	3	IV	10	Bone	Faunal/Floral	Bone	Unsorted Bone	Butchered, Unspecified	
Area 2	6S 18W	3	IV	10	Bone	Faunal/Floral	Bone	Unsorted Bone	N/A	
Area 2	6S 18W	3	IV	3	Bone	Faunal/Floral	Bone	Unsorted Bone	N/A	
Area 2	6S 18W	3	IV	5	Shell	Faunal/Floral	Shell	Shell	N/A	
Area 2	6S 18W	3	IV	16	Shell	Faunal/Floral	Shell	Shell	N/A	
Area 2	6S 18W	3	IV	5	Ceramic	Food Preparation	Cooking/Stor.	Holloware	C Red EW Glazed	
Area 2	6S 18W	3	IV	1	Ceramic	Food Preparation	Cooking/Stor.	Holloware	FEW Jackfield	
Area 2	6S 18W	3	IV	2	Ceramic	Food Preparation	Cooking/Stor.	Holloware	Stoneware Derbyshire	
Area 2	6S 18W	3	IV	2	Glass	Food Preparation	Beverage Cont.	Bottle	N/A	
Area 2	6S 18W	3	IV	1	Glass	Food Preparation	Beverage Cont.	Bottle	N/A	
Area 2	6S 18W	3	IV	2	Glass	Food Preparation	Beverage Cont.	Bottle	N/A	
Area 2	6S 18W	3	IV	1	Glass	Food Preparation	Beverage Cont.	Bottle	N/A	

Area 2	6S 18W	3	IV	1	Glass	Food Preparation	Beverage Cont.	Bottle	N/A	
Area 2	6S 18W	3	IV	1	Ceramic	Food Preparation	Tableware	Flatware	Creamware Banded	
Area 2	6S 18W	3	IV	3	Ceramic	Food Preparation	Tableware	Flatware	Creamware Edged	
Area 2	6S 18W	3	IV	2	Ceramic	Food Preparation	Tableware	Flatware	Creamware Painted	
Area 2	6S 18W	3	IV	4	Ceramic	Food Preparation	Tableware	Flatware	Creamware Plain	
Area 2	6S 18W	3	IV	4	Ceramic	Food Preparation	Tableware	Flatware	Creamware Plain	
Area 2	6S 18W	3	IV	8	Ceramic	Food Preparation	Tableware	Flatware	Creamware Plain	
Area 2	6S 18W	3	IV	1	Ceramic	Food Preparation	Tableware	Flatware	Creamware Plain	
Area 2	6S 18W	3	IV	1	Ceramic	Food Preparation	Tableware	Flatware	N/A	
Area 2	6S 18W	3	IV	1	Ceramic	Food Preparation	Tableware	Flatware	N/A	Burnt
Area 2	6S 18W	3	IV	1	Ceramic	Food Preparation	Tableware	Flatware	Pearlware Early Palette Painted	
Area 2	6S 18W	3	IV	1	Ceramic	Food Preparation	Tableware	Flatware	Pearlware Banded	
Area 2	6S 18W	3	IV	1	Ceramic	Food Preparation	Tableware	Flatware	Pearlware Blue Transfer Printed	
Area 2	6S 18W	3	IV	1	Ceramic	Food Preparation	Tableware	Flatware	Pearlware Edged	Blue
Area 2	6S 18W	3	IV	1	Ceramic	Food Preparation	Tableware	Flatware	Pearlware Edged	Blue
Area 2	6S 18W	3	IV	3	Ceramic	Food Preparation	Tableware	Flatware	Pearlware Painted	
Area 2	6S 18W	3	IV	3	Ceramic	Food Preparation	Tableware	Flatware	Pearlware Painted	
Area 2	6S 18W	3	IV	5	Ceramic	Food Preparation	Tableware	Flatware	Pearlware Plain	
Area 2	6S 18W	3	IV	4	Ceramic	Food Preparation	Tableware	Flatware	Pearlware Plain	
Area 2	6S 18W	3	IV	10	Ceramic	Food Preparation	Tableware	Flatware	Pearlware Plain	
Area 2	6S 18W	3	IV	2	Ceramic	Food Preparation	Tableware	Flatware	Pearlware Plain	
Area 2	6S 18W	3	IV	5	Ceramic	Food Preparation	Tableware	Flatware	Pearlware Plain	
Area 2	6S 18W	3	IV	1	Ceramic	Food Preparation	Tableware	Flatware	RWE Banded	
Area 2	6S 18W	3	IV	4	Ceramic	Food Preparation	Tableware	Flatware	RWE Blue Transfer Printed	
Area 2	6S 18W	3	IV	1	Ceramic	Food Preparation	Tableware	Flatware	RWE Early Palette Painted	
Area 2	6S 18W	3	IV	1	Ceramic	Food Preparation	Tableware	Flatware	RWE Early Palette Painted	
Area 2	6S 18W	3	IV	4	Ceramic	Food Preparation	Tableware	Flatware	RWE Painted	
Area 2	6S 18W	3	IV	7	Ceramic	Food Preparation	Tableware	Flatware	RWE Painted	
Area 2	6S 18W	3	IV	1	Ceramic	Food Preparation	Tableware	Flatware	RWE Painted	Slag Attached
Area 2	6S 18W	3	IV	3	Ceramic	Food Preparation	Tableware	Flatware	RWE Plain	

Area 2	6S 18W	3	IV	3	Ceramic	Food Preparation	Tableware	Flatware	RWE Plain	
Area 2	6S 18W	3	IV	2	Ceramic	Food Preparation	Tableware	Flatware	RWE Plain	
Area 2	6S 18W	3	IV	15	Ceramic	Food Preparation	Tableware	Flatware	RWE Plain	
Area 2	6S 18W	3	IV	2	Ceramic	Food Preparation	Tableware	Flatware	RWE Sponged	
Area 2	6S 18W	3	IV	1	Ceramic	Food Preparation	Tableware	Flatware	RWE Sponged	
Area 2	6S 18W	3	IV	4	Charcoal	Fuel	Cook/Heating	Sample	N/A	
Area 2	6S 18W	3	IV	4	Charcoal	Fuel	Cook/Heating	Sample	N/A	
Area 2	6S 18W	3	IV	11	Charcoal	Fuel	Cook/Heating	Sample	N/A	
Area 2	6S 18W	3	IV	4	Charcoal	Fuel	Cook/Heating	Sample	N/A	
Area 2	6S 18W	3	IV	5	Charcoal	Fuel	Cook/Heating	Sample	N/A	
Area 2	6S 18W	3	IV	1	Chert	Native	Lithics	Flake	N/A	
Area 2	6S 18W	3	IV	1	Stone	Native	Ritual	Polished Stone	N/A	
Area 2	6S 18W	3	IV	3	Glass	Native Trade Item	Jewellery/Ornamentation	Trade Bead	Glass	Kidd Type Ia17
Area 2	6S 18W	3	IV	1	Glass	Native Trade Item	Jewellery/Ornamentation	Trade Bead	Glass	
Area 2	6S 18W	3	IV	2	Glass	Native Trade Item	Jewellery/Ornamentation	Trade Bead	Glass	Kidd Type IIa12
Area 2	6S 18W	3	IV	1	Silver	Native Trade Item	Jewellery/Ornamentation	Trade Silver	N/A	Crown shape
Area 2	6S 18W	3	IV	1	Shell	Native Trade Item	Ritual	Wampum	N/A	
Area 2	6S 18W	3	IV	2	Shell	Native Trade Item	Ritual	Wampum	N/A	
Area 2	6S 18W	3	IV	1	Shell	Native Trade Item	Ritual	Wampum	N/A	
Area 2	6S 18W	3	IV	1	Ceramic	Smoking	Pipes	White Clay Glazed Stem	N/A	
Area 2	6S 18W	3	IV	2	Ceramic	Smoking	Pipes	White Clay Marked Bowl	N/A	
Area 2	6S 18W	3	IV	2	Ceramic	Smoking	Pipes	White Clay Plain Bowl	N/A	
Area 2	6S 18W	3	IV	1	Ceramic	Smoking	Pipes	White Clay Plain Bowl	N/A	
Area 2	6S 18W	3	IV	1	Ceramic	Smoking	Pipes	White Clay Plain Stem	N/A	
Area 2	6S 18W	3	IV	4	Ceramic	Smoking	Pipes	White Clay Plain Stem	N/A	
Area 2	6S 18W	3	IV	2	Ceramic	Smoking	Pipes	White Clay Plain Stem	N/A	

Area 2	6S 18W	3	IV	1	Ceramic	Smoking	Pipes	White Clay Plain Stem	N/A	
Area 2	6S 18W	3	IV	1	Ceramic	Smoking	Pipes	White Clay Plain Stem	N/A	
Area 2	6S 18W	3	IV	1	Metal	Unassig. Mat.	Miscellaneous Hardware	Hook	N/A	
Area 2	6S 18W	3	IV	1	Metal	Unassig. Mat.	Miscellaneous Hardware	Screw	N/A	
Area 2	6S 18W	3	IV	11	Metal	Unassig. Mat.	Miscellaneous Hardware	Unknown	N/A	chain link; putty knife looking piece, circle of metal, half circle of metal, spike top (square)
Area 2	6S 18W	3	IV	1	Metal	Unassig. Mat.	Miscellaneous Hardware	Washer	N/A	
Area 2	6S 18W	3	IV	1	Lead	Unassig. Mat.	Miscellaneous Items	Unidentifiable	N/A	key shaped
Area 2	6S 18W	3	IV	11	Iron	Unassig. Mat.	Misc. Mat.	Scrap Metal	N/A	
Area 2	6S 18W	3	IV	38	Iron	Unassig. Mat.	Misc. Mat.	Scrap Metal	N/A	
Area 2	6S 18W	3	IV	3	Iron	Unassig. Mat.	Misc. Mat.	Scrap Metal	N/A	triangular points
Area 2	6S 18W	3	IV	65	Iron	Unassig. Mat.	Misc. Mat.	Scrap Metal	N/A	
Area 2	6S 18W	3	IV	18	Iron	Unassig. Mat.	Misc. Mat.	Scrap Metal	N/A	
Area 2	6S 18W	3	IV	1	Lead	Unassig. Mat.	Misc. Mat.	Scrap Metal	N/A	square piece
Area 2	6S 18W	3	IV	1	Lead	Unknown	Unknown	Unknown	N/A	Unidentifiable - has a hole in it could be lead shot, deformed
Area 2	6S 18W	3	IV	34	Slag	Unknown	Unknown	Unknown	N/A	
Area 2	6S 18W	3	IV	2	Slag	Unknown	Unknown	Unknown	N/A	
Area 2	6S 18W	3	IV	16	Slag	Unknown	Unknown	Unknown	N/A	
Area 2	6S 18W	3	IV	2	Stone	Unknown	Unknown	Unknown	N/A	
Area 2	6S 18W	3	IV	1	Stone	Unknown	Unknown	Unknown	N/A	
Area 2	6S 18W	3	IV	9	Stone	Unknown	Unknown	Unknown	N/A	stone flake
Area 2	6S 18W	3	IV	5	Stone	Unknown	Unknown	Unknown	N/A	possible architectural stones
Area 2	6S 18W	4	III/IV	6	Metal	Activities	Stable/Barn	Horseshoe Nail	N/A	
Area 2	6S 18W	4	III/IV	1	Metal	Activities	Stable/Barn	Horseshoe Nail	N/A	
Area 2	6S 18W	4	III/IV	5	Brick	Architectural	Constr. Mat.	Unknown	N/A	
Area 2	6S 18W	4	III/IV	1	Brick	Architectural	Constr. Mat.	Unknown	N/A	

Area 2	6S 18W	4	III/IV	10	Plaster	Architectural	Constr. Mat.	Unknown	N/A	
Area 2	6S 18W	4	III/IV	2	Plaster	Architectural	Constr. Mat.	Unknown	N/A	
Area 2	6S 18W	4	III/IV	4	Iron	Architectural	Nails	Nail	Machine-Cut	
Area 2	6S 18W	4	III/IV	18	Iron	Architectural	Nails	Nail	Wrought	
Area 2	6S 18W	4	III/IV	6	Iron	Architectural	Nails	Nail	Wrought	
Area 2	6S 18W	4	III/IV	1	Iron	Architectural	Other Fasteners	Spike	N/A	
Area 2	6S 18W	4	III/IV	48	Glass	Architectural	Window Glass	Pane Glass	N/A	
Area 2	6S 18W	4	III/IV	7	Glass	Architectural	Window Glass	Pane Glass	N/A	
Area 2	6S 18W	4	III/IV	27	Lead	Arms & Military	Ammunition/Ar tillery	Bird Shot	N/A	
Area 2	6S 18W	4	III/IV	94	Lead	Arms & Military	Ammunition/Ar tillery	Bird Shot	N/A	
Area 2	6S 18W	4	III/IV	7	Lead	Arms & Military	Ammunition/Ar tillery	Buck & Ball Shot	N/A	
Area 2	6S 18W	4	III/IV	1	Lead	Arms & Military	Ammunition/Ar tillery	Buck & Ball Shot	N/A	
Area 2	6S 18W	4	III/IV	1	Chert	Arms & Military	Gunflints	Gunflint	Prismatic Blade	
Area 2	6S 18W	4	III/IV	1	Metal	Clothing	Button	Unknown	N/A	Possible Button
Area 2	6S 18W	4	III/IV	2	Metal	Clothing	Fasteners	Belt Buckle	N/A	rusted shut
Area 2	6S 18W	4	III/IV	1	Metal	Clothing	Fasteners	Buckle Part	N/A	
Area 2	6S 18W	4	III/IV	1	Metal	Clothing	Fasteners	Button	N/A	Floral design on back
Area 2	6S 18W	4	III/IV	8	Dentition	Faunal/Floral	Bone	Mammal	N/A	
Area 2	6S 18W	4	III/IV	83	Bone	Faunal/Floral	Bone	Unsorted Bone	Butchered, Unspecified	
Area 2	6S 18W	4	III/IV	26	Bone	Faunal/Floral	Bone	Unsorted Bone	Butchered, Unspecified	
Area 2	6S 18W	4	III/IV	5	Dentition	Faunal/Floral	Bone	Unsorted Bone	N/A	
Area 2	6S 18W	4	III/IV	7	Shell	Faunal/Floral	Shell	Shell	N/A	
Area 2	6S 18W	4	III/IV	3	Glass	Food Preparation	Beverage Cont.	Bottle	N/A	
Area 2	6S 18W	4	III/IV	2	Ceramic	Food Preparation	Tableware	Flatware	Creamware Painted	
Area 2	6S 18W	4	III/IV	14	Ceramic	Food Preparation	Tableware	Flatware	Creamware Plain	
Area 2	6S 18W	4	III/IV	3	Ceramic	Food Preparation	Tableware	Flatware	N/A	Burnt
Area 2	6S 18W	4	III/IV	1	Ceramic	Food Preparation	Tableware	Flatware	Pearlware Edged	Blue
Area 2	6S 18W	4	III/IV	1	Ceramic	Food Preparation	Tableware	Flatware	Pearlware Painted	
Area 2	6S 18W	4	III/IV	1	Ceramic	Food Preparation	Tableware	Flatware	Pearlware Painted	
Area 2	6S 18W	4	III/IV	3	Ceramic	Food Preparation	Tableware	Flatware	Pearlware Plain	

Area 2	6S 18W	4	III/IV	2	Ceramic	Food Preparation	Tableware	Flatware	Pearlware Plain	
Area 2	6S 18W	4	III/IV	1	Ceramic	Food Preparation	Tableware	Flatware	RWE Banded	
Area 2	6S 18W	4	III/IV	5	Ceramic	Food Preparation	Tableware	Flatware	RWE Early Palette Painted	
Area 2	6S 18W	4	III/IV	2	Ceramic	Food Preparation	Tableware	Flatware	RWE Edged Blue	
Area 2	6S 18W	4	III/IV	1	Ceramic	Food Preparation	Tableware	Flatware	RWE Late Palette Painted	
Area 2	6S 18W	4	III/IV	2	Ceramic	Food Preparation	Tableware	Flatware	RWE Painted	
Area 2	6S 18W	4	III/IV	2	Ceramic	Food Preparation	Tableware	Flatware	RWE Plain	
Area 2	6S 18W	4	III/IV	3	Ceramic	Food Preparation	Tableware	Flatware	RWE Plain	
Area 2	6S 18W	4	III/IV	2	Ceramic	Food Preparation	Tableware	Flatware	RWE Sponged	
Area 2	6S 18W	4	III/IV	6	Bone	Food Preparation	Utensils	Knife/Knife Part	N/A	Bone Handle
Area 2	6S 18W	4	III/IV	1	Charcoal	Fuel	Cook/Heating	Sample	N/A	
Area 2	6S 18W	4	III/IV	1	Metal	Furniture	Hardware	Furniture Tack	N/A	
Area 2	6S 18W	4	III/IV	1	Brass	Native Trade Item	Jewellery/Ornamentation	Pendant	N/A	Brass Octagon Shape (Possible Locket
Area 2	6S 18W	4	III/IV	1	Brass	Native Trade Item	Jewellery/Ornamentation	Pendant	N/A	Octagonal shaped brass engraved lines, matches the another one similar to this, and possible locket
Area 2	6S 18W	4	III/IV	1	Metal	Native Trade Item	Jewellery/Ornamentation	Ring	N/A	
Area 2	6S 18W	4	III/IV	10	Glass	Native Trade Item	Jewellery/Ornamentation	Trade Bead	Glass	White
Area 2	6S 18W	4	III/IV	1	Glass	Native Trade Item	Jewellery/Ornamentation	Trade Bead	Glass	Black Tube Bead
Area 2	6S 18W	4	III/IV	6	Glass	Native Trade Item	Jewellery/Ornamentation	Trade Bead	Glass	Seed Bead
Area 2	6S 18W	4	III/IV	2	Silver	Native Trade Item	Jewellery/Ornamentation	Trade Silver	N/A	1 oval shaped; one band with lines
Area 2	6S 18W	4	III/IV	1	Metal	Native Trade Item	Ritual	Pendant	N/A	
Area 2	6S 18W	4	III/IV	5	Shell	Native Trade Item	Ritual	Wampum	N/A	
Area 2	6S 18W	4	III/IV	5	Shell	Native Trade Item	Ritual	Wampum	N/A	
Area 2	6S 18W	4	III/IV	1	Ceramic	Smoking	Pipes	White Clay Glazed Stem	N/A	
Area 2	6S 18W	4	III/IV	4	Ceramic	Smoking	Pipes	White Clay Marked Bowl	N/A	



Area 2	6S 18W	4	III/IV	3	Ceramic	Smoking	Pipes	White Clay Plain Stem	N/A	
Area 2	6S 18W	4	III/IV	3	Metal	Unassig. Mat.	Miscellaneous Hardware	Unknown	N/A	
Area 2	6S 18W	4	III/IV	1	Metal	Unassig. Mat.	Miscellaneous Hardware	Unknown	N/A	Metal block
Area 2	6S 18W	4	III/IV	7	Iron	Unassig. Mat.	Misc. Mat.	Scrap Metal	N/A	
Area 2	6S 18W	4	III/IV	1	Lead	Unassig. Mat.	Unknown	Unknown	N/A	lead scrap metal, jagged looks like the top of a castle with the in and out of metal
Area 2	6S 18W	4	III/IV	8	Composite	Unknown	Unknown	Unknown	N/A	Stone Flakes with plaster
Area 2	6S 18W	4	III/IV	1	Composite	Unknown	Unknown	Unknown	N/A	Slag Attached to Quartz
Area 2	6S 18W	4	III/IV	1	Glass	Unknown	Unknown	Unknown	N/A	melted glass
Area 2	6S 18W	4	III/IV	1	Metal	Unknown	Unknown	Unknown	N/A	Metal Shoe Horn Shaped
Area 2	6S 18W	4	III/IV	3	Quartz	Unknown	Unknown	Unknown	N/A	
Area 2	6S 18W	4	III/IV	3	Slag	Unknown	Unknown	Unknown	N/A	
Area 2	6S 18W	4	III/IV	23	Stone	Unknown	Unknown	Unknown	N/A	
Area 2	6S 18W	4	III/IV	7	Stone	Unknown	Unknown	Unknown	N/A	Different kinds of stones all Flaked
Area 2	9S 17W	2	V	4	Metal	Activities	Stable/Barn	Horseshoe Nail	N/A	
Area 2	9S 17W	2	V	1	Brick	Architectural	Constr. Mat.	Unknown	N/A	
Area 2	9S 17W	2	V	1	Brick	Architectural	Constr. Mat.	Unknown	N/A	
Area 2	9S 17W	2	V	8	Plaster	Architectural	Constr. Mat.	Unknown	N/A	
Area 2	9S 17W	2	V	1	Iron	Architectural	Nails	Nail	Machine-Cut	
Area 2	9S 17W	2	V	1	Iron	Architectural	Nails	Nail	Wire	
Area 2	9S 17W	2	V	2	Iron	Architectural	Nails	Nail	Wrought	
Area 2	9S 17W	2	V	7	Iron	Architectural	Nails	Nail	Wrought	
Area 2	9S 17W	2	V	2	Plaster	Architectural	Unknown	Unknown	N/A	
Area 2	9S 17W	2	V	1	Glass	Architectural	Window Glass	Pane Glass	N/A	
Area 2	9S 17W	2	V	11	Glass	Architectural	Window Glass	Pane Glass	N/A	
Area 2	9S 17W	2	V	1	Lead	Arms & Military	Ammunition/Artillery	Bird Shot	N/A	
Area 2	9S 17W	2	V	16	Bone	Faunal/Floral	Bone	Mammal	Butchered, Unspecified	and burnt
Area 2	9S 17W	2	V	3	Dentition	Faunal/Floral	Bone	Mammal	N/A	
Area 2	9S 17W	2	V	2	Bone	Faunal/Floral	Bone	Unsorted Bone	N/A	

Area 2	9S 17W	2	V	6	Bone	Faunal/Floral	Bone	Unsorted Bone	N/A	
Area 2	9S 17W	2	V	2	Shell	Faunal/Floral	Shell	Shell	N/A	
Area 2	9S 17W	2	V	1	Ceramic	Food Preparation	Cooking/Stor.	Holloware	C Red EW Glazed	
Area 2	9S 17W	2	V	1	Glass	Food Preparation	Beverage Cont.	Bottle	N/A	
Area 2	9S 17W	2	V	2	Glass	Food Preparation	Beverage Cont.	Bottle	N/A	
Area 2	9S 17W	2	V	1	Ceramic	Food Preparation	Tableware	Flatware	Creamware Plain	
Area 2	9S 17W	2	V	1	Ceramic	Food Preparation	Tableware	Flatware	N/A	burnt
Area 2	9S 17W	2	V	2	Ceramic	Food Preparation	Tableware	Flatware	RWE Painted	
Area 2	9S 17W	2	V	1	Ceramic	Food Preparation	Tableware	Flatware	RWE Painted	
Area 2	9S 17W	2	V	1	Ceramic	Food Preparation	Tableware	Flatware	RWE Plain	
Area 2	9S 17W	2	V	2	Charcoal	Fuel	Cook/Heating	Sample	N/A	
Area 2	9S 17W	2	V	1	Ceramic	Smoking	Pipes	White Clay Plain Stem	N/A	
Area 2	9S 17W	2	V	2	Iron	Unassig. Mat.	Misc. Mat.	Scrap Metal	N/A	
Area 2	9S 17W	2	V	1	Iron	Unassig. Mat.	Misc. Mat.	Scrap Metal	N/A	Rolled metal into a tube
Area 2	9S 17W	2	V	1	Lead	Unassig. Mat.	Misc. Mat.	Scrap Metal	N/A	melted?
Area 2	9S 17W	2	V	1	Iron	Unassig. Mat.	Misc. Mat.	Unknown	N/A	File
Area 2	9S 17W	2	V	1	Slag	Unknown	Unknown	Unknown	N/A	
Area 2	9S 17W	2	V	2	Slag	Unknown	Unknown	Unknown	N/A	
Area 2	9S 17W	3	IV	24	Metal	Activities	Stable/Barn	Horseshoe Nail	N/A	
Area 2	9S 17W	3	IV	1	Metal	Activities	Stable/Barn	Horseshoe Nail	N/A	
Area 2	9S 17W	3	IV	8	Metal	Activities	Stable/Barn	Horseshoe Nail	N/A	
Area 2	9S 17W	3	IV	10	Metal	Activities	Stable/Barn	Horseshoe Nail	N/A	
Area 2	9S 17W	3	IV	1	Metal	Activities	Unknown	Unknown	N/A	Trap Part
Area 2	9S 17W	3	IV	1	Slate	Activities	Writing	Slate Writing Board	N/A	
Area 2	9S 17W	3	IV	1	Brick	Architectural	Constr. Mat.	Unknown	N/A	
Area 2	9S 17W	3	IV	1	Brick	Architectural	Constr. Mat.	Unknown	N/A	
Area 2	9S 17W	3	IV	1	Composite	Architectural	Constr. Mat.	Unknown	N/A	brick with mortar
Area 2	9S 17W	3	IV	1	Plaster	Architectural	Constr. Mat.	Unknown	N/A	
Area 2	9S 17W	3	IV	12	Plaster	Architectural	Constr. Mat.	Unknown	N/A	
Area 2	9S 17W	3	IV	5	Plaster	Architectural	Constr. Mat.	Unknown	N/A	
Area 2	9S 17W	3	IV	6	Iron	Architectural	Nails	Nail	Machine-Cut	

Area 2	9S 17W	3	IV	1	Iron	Architectural	Nails	Nail	Machine-Cut	
Area 2	9S 17W	3	IV	5	Iron	Architectural	Nails	Nail	Machine-Cut	
Area 2	9S 17W	3	IV	2	Iron	Architectural	Nails	Nail	Machine-Cut	
Area 2	9S 17W	3	IV	3	Iron	Architectural	Nails	Nail	Wire	
Area 2	9S 17W	3	IV	28	Iron	Architectural	Nails	Nail	Wrought	
Area 2	9S 17W	3	IV	9	Iron	Architectural	Nails	Nail	Wrought	
Area 2	9S 17W	3	IV	6	Iron	Architectural	Nails	Nail	Wrought	
Area 2	9S 17W	3	IV	4	Brick	Architectural	Unknown	Unknown	N/A	
Area 2	9S 17W	3	IV	8	Plaster	Architectural	Unknown	Unknown	N/A	
Area 2	9S 17W	3	IV	16	Glass	Architectural	Window Glass	Pane Glass	N/A	
Area 2	9S 17W	3	IV	5	Glass	Architectural	Window Glass	Pane Glass	N/A	
Area 2	9S 17W	3	IV	7	Glass	Architectural	Window Glass	Pane Glass	N/A	
Area 2	9S 17W	3	IV	7	Glass	Architectural	Window Glass	Pane Glass	N/A	
Area 2	9S 17W	3	IV	1	Lead	Arms & Military	Ammunition/Ar tillery	Bird Shot	N/A	
Area 2	9S 17W	3	IV	1	Chert	Arms & Military	Gunflints	Flake	N/A	
Area 2	9S 17W	3	IV	1	Bone	Faunal/Floral	Bone	Fish Bone	N/A	Otolith
Area 2	9S 17W	3	IV	22	Bone	Faunal/Floral	Bone	Mammal	N/A	
Area 2	9S 17W	3	IV	2	Dentition	Faunal/Floral	Bone	Mammal	N/A	
Area 2	9S 17W	3	IV	1	Dentition	Faunal/Floral	Bone	Mammal	N/A	
Area 2	9S 17W	3	IV	3	Dentition	Faunal/Floral	Bone	Mammal	N/A	
Area 2	9S 17W	3	IV	3	Bone	Faunal/Floral	Bone	Unsorted Bone	Butchered, Unspecified	
Area 2	9S 17W	3	IV	6	Bone	Faunal/Floral	Bone	Unsorted Bone	Butchered, Unspecified	including an otolith
Area 2	9S 17W	3	IV	43	Bone	Faunal/Floral	Bone	Unsorted Bone	N/A	
Area 2	9S 17W	3	IV	3	Shell	Faunal/Floral	Shell	Shell	N/A	
Area 2	9S 17W	3	IV	2	Shell	Faunal/Floral	Shell	Shell	N/A	
Area 2	9S 17W	3	IV	2	Shell	Faunal/Floral	Shell	Shell	N/A	
Area 2	9S 17W	3	IV	2	Ceramic	Food Preparation	Cooking/Stor.	Holloware	C Red EW Glazed	
Area 2	9S 17W	3	IV	3	Glass	Food Preparation	Beverage Cont.	Bottle	N/A	Heavily Patinated
Area 2	9S 17W	3	IV	1	Glass	Food Preparation	Beverage Cont.	Bottle	N/A	
Area 2	9S 17W	3	IV	1	Ceramic	Food Preparation	Tableware	Flatware	Creamware Banded	
Area 2	9S 17W	3	IV	1	Ceramic	Food Preparation	Tableware	Flatware	Creamware Painted	
Area 2	9S 17W	3	IV	1	Ceramic	Food Preparation	Tableware	Flatware	Creamware Plain	

Area 2	9S 17W	3	IV	2	Ceramic	Food Preparation	Tableware	Flatware	Creamware Plain	
Area 2	9S 17W	3	IV	1	Ceramic	Food Preparation	Tableware	Flatware	N/A	Burnt plain
Area 2	9S 17W	3	IV	1	Ceramic	Food Preparation	Tableware	Flatware	Pearlware Banded	
Area 2	9S 17W	3	IV	2	Ceramic	Food Preparation	Tableware	Flatware	Pearlware Banded	
Area 2	9S 17W	3	IV	1	Ceramic	Food Preparation	Tableware	Flatware	Pearlware Blue Transfer Printed	
Area 2	9S 17W	3	IV	2	Ceramic	Food Preparation	Tableware	Flatware	Pearlware Blue Transfer Printed	
Area 2	9S 17W	3	IV	1	Ceramic	Food Preparation	Tableware	Flatware	Pearlware Moulded	Moulded
Area 2	9S 17W	3	IV	1	Ceramic	Food Preparation	Tableware	Flatware	Pearlware Painted	
Area 2	9S 17W	3	IV	1	Ceramic	Food Preparation	Tableware	Flatware	Pearlware Plain	
Area 2	9S 17W	3	IV	5	Ceramic	Food Preparation	Tableware	Flatware	Pearlware Plain	
Area 2	9S 17W	3	IV	2	Ceramic	Food Preparation	Tableware	Flatware	Pearlware Plain	
Area 2	9S 17W	3	IV	4	Ceramic	Food Preparation	Tableware	Flatware	RWE Blue Transfer Printed	
Area 2	9S 17W	3	IV	3	Ceramic	Food Preparation	Tableware	Flatware	RWE Early Palette Painted	
Area 2	9S 17W	3	IV	1	Ceramic	Food Preparation	Tableware	Flatware	RWE Edged Blue	
Area 2	9S 17W	3	IV	2	Ceramic	Food Preparation	Tableware	Flatware	RWE Edged Blue	
Area 2	9S 17W	3	IV	1	Ceramic	Food Preparation	Tableware	Flatware	RWE Late Palette Painted	
Area 2	9S 17W	3	IV	1	Ceramic	Food Preparation	Tableware	Flatware	RWE Late Palette Painted	
Area 2	9S 17W	3	IV	1	Ceramic	Food Preparation	Tableware	Flatware	RWE Painted	
Area 2	9S 17W	3	IV	2	Ceramic	Food Preparation	Tableware	Flatware	RWE Painted	
Area 2	9S 17W	3	IV	1	Ceramic	Food Preparation	Tableware	Flatware	RWE Painted	
Area 2	9S 17W	3	IV	3	Ceramic	Food Preparation	Tableware	Flatware	RWE Plain	
Area 2	9S 17W	3	IV	3	Ceramic	Food Preparation	Tableware	Flatware	RWE Plain	
Area 2	9S 17W	3	IV	6	Ceramic	Food Preparation	Tableware	Flatware	RWE Plain	
Area 2	9S 17W	3	IV	1	Charcoal	Fuel	Cook/Heating	Sample	N/A	
Area 2	9S 17W	3	IV	4	Charcoal	Fuel	Cook/Heating	Sample	N/A	
Area 2	9S 17W	3	IV	1	Coal	Fuel	Cook/Heating	Sample	N/A	
Area 2	9S 17W	3	IV	2	Chert	Native	Lithics	Misc. Debitage	N/A	
Area 2	9S 17W	3	IV	1	Silver	Native Trade Item	Jewellery/Orna mentation	Tinkling Cone	N/A	

Area 2	9S 17W	3	IV	1	Silver	Native Trade Item	Jewellery/Ornamentation	Trade Silver	N/A	band with impressed lines
Area 2	9S 17W	3	IV	1	Copper	Native Trade Item	Misc. Mat.	Scrap Metal		
Area 2	9S 17W	3	IV	2	Shell	Native Trade Item	Ritual	Wampum	N/A	
Area 2	9S 17W	3	IV	1	Ceramic	Smoking	Pipes	White Clay Marked Bowl	N/A	
Area 2	9S 17W	3	IV	5	Ceramic	Smoking	Pipes	White Clay Plain Bowl	N/A	
Area 2	9S 17W	3	IV	2	Ceramic	Smoking	Pipes	White Clay Plain Bowl	N/A	
Area 2	9S 17W	3	IV	1	Ceramic	Smoking	Pipes	White Clay Plain Stem	N/A	
Area 2	9S 17W	3	IV	1	Ceramic	Smoking	Pipes	White Clay Plain Stem	N/A	
Area 2	9S 17W	3	IV	9	Iron	Unassig. Mat.	Misc. Mat.	Scrap Metal	N/A	
Area 2	9S 17W	3	IV	2	Iron	Unassig. Mat.	Misc. Mat.	Scrap Metal	N/A	
Area 2	9S 17W	3	IV	28	Iron	Unassig. Mat.	Misc. Mat.	Scrap Metal	N/A	
Area 2	9S 17W	3	IV	1	Iron	Unassig. Mat.	Misc. Mat.	Unknown	N/A	possible rivet top
Area 2	9S 17W	3	IV	6	Slag	Unknown	Unknown	Unknown	N/A	
Area 2	9S 17W	3	IV	1	Stone	Unknown	Unknown	Unknown	N/A	rock with plough marks
Area 2	9S 17W	3	IV	2	Stone	Unknown	Unknown	Unknown	N/A	1 bevelled stone, one oval stone flat bottom
Area 2	9S 17W	3	IV	1	Unidentifiable	Unknown	Unknown	Unknown	N/A	possible coal or bone/horn
Area 2	9S 17W	4	III/IV	1	Metal	Activities	Stable/Barn	Horseshoe Nail	N/A	
Area 2	9S 17W	4	III/IV	7	Metal	Activities	Stable/Barn	Horseshoe Nail	N/A	
Area 2	9S 17W	4	III/IV	12	Metal	Activities	Stable/Barn	Horseshoe Nail	N/A	
Area 2	9S 17W	4	III/IV	1	Brick	Architectural	Constr. Mat.	Unknown	N/A	
Area 2	9S 17W	4	III/IV	1	Brick	Architectural	Constr. Mat.	Unknown	N/A	
Area 2	9S 17W	4	III/IV	1	Brick	Architectural	Constr. Mat.	Unknown	N/A	
Area 2	9S 17W	4	III/IV	4	Plaster	Architectural	Constr. Mat.	Unknown	N/A	
Area 2	9S 17W	4	III/IV	1	Iron	Architectural	Nails	Nail	Machine-Cut	
Area 2	9S 17W	4	III/IV	12	Iron	Architectural	Nails	Nail	Machine-Cut	
Area 2	9S 17W	4	III/IV	2	Iron	Architectural	Nails	Nail	Wrought	
Area 2	9S 17W	4	III/IV	7	Iron	Architectural	Nails	Nail	Wrought	
Area 2	9S 17W	4	III/IV	19	Iron	Architectural	Nails	Nail	Wrought	

Area 2	9S 17W	4	III/IV	5	Glass	Architectural	Window Glass	Pane Glass	N/A	
Area 2	9S 17W	4	III/IV	21	Glass	Architectural	Window Glass	Pane Glass	N/A	
Area 2	9S 17W	4	III/IV	1	Lead	Arms & Military	Ammunition/Artilillery	Musket Ball	N/A	
Area 2	9S 17W	4	III/IV	1	Chert	Arms & Military	Gunflints	Gunflint	Prismatic Blade	
Area 2	9S 17W	4	III/IV	1	Metal	Clothing	Fasteners	Belt Buckle	N/A	
Area 2	9S 17W	4	III/IV	1	Metal	Clothing	Fasteners	Button	N/A	engraved
Area 2	9S 17W	4	III/IV	4	Bone	Faunal/Floral	Bone	Mammal	Butchered, Unspecified	
Area 2	9S 17W	4	III/IV	1	Dentition	Faunal/Floral	Bone	Mammal	N/A	
Area 2	9S 17W	4	III/IV	2	Dentition	Faunal/Floral	Bone	Mammal	N/A	
Area 2	9S 17W	4	III/IV	26	Bone	Faunal/Floral	Bone	Unsorted Bone	Butchered, Unspecified	
Area 2	9S 17W	4	III/IV	4	Bone	Faunal/Floral	Bone	Unsorted Bone	N/A	
Area 2	9S 17W	4	III/IV	1	Ceramic	Food Preparation	Cooking/Stor.	Holloware	C Red EW Glazed	Burnt
Area 2	9S 17W	4	III/IV	1	Ceramic	Food Preparation	Cooking/Stor.	Holloware	FEW Jackfield	
Area 2	9S 17W	4	III/IV	1	Glass	Food Preparation	Beverage Cont.	Bottle	N/A	Possible Wine Bottle
Area 2	9S 17W	4	III/IV	1	Ceramic	Food Preparation	Tableware	Flatware	Creamware Painted	
Area 2	9S 17W	4	III/IV	1	Ceramic	Food Preparation	Tableware	Flatware	Creamware Plain	
Area 2	9S 17W	4	III/IV	2	Ceramic	Food Preparation	Tableware	Flatware	Pearlware Early Palette Painted	
Area 2	9S 17W	4	III/IV	1	Ceramic	Food Preparation	Tableware	Flatware	Pearlware Painted	
Area 2	9S 17W	4	III/IV	1	Ceramic	Food Preparation	Tableware	Flatware	Pearlware Plain	
Area 2	9S 17W	4	III/IV	7	Ceramic	Food Preparation	Tableware	Flatware	Pearlware Plain	
Area 2	9S 17W	4	III/IV	1	Ceramic	Food Preparation	Tableware	Flatware	RWE Banded	
Area 2	9S 17W	4	III/IV	2	Ceramic	Food Preparation	Tableware	Flatware	RWE Blue Transfer Printed	
Area 2	9S 17W	4	III/IV	2	Ceramic	Food Preparation	Tableware	Flatware	RWE Early Palette Painted	
Area 2	9S 17W	4	III/IV	1	Ceramic	Food Preparation	Tableware	Flatware	RWE Edged Blue	
Area 2	9S 17W	4	III/IV	2	Ceramic	Food Preparation	Tableware	Flatware	RWE Painted	
Area 2	9S 17W	4	III/IV	1	Ceramic	Food Preparation	Tableware	Flatware	RWE Plain	
Area 2	9S 17W	4	III/IV	2	Metal	Food Preparation	Utensils	Fork	2-Tined	
Area 2	9S 17W	4	III/IV	6	Charcoal	Fuel	Cook/Heating	Sample	N/A	
Area 2	9S 17W	4	III/IV	1	Silver	Native Trade Item	Jewellery/Ornamentation	Trade Silver	N/A	Weeping Heart
Area 2	9S 17W	4	III/IV	1	Ceramic	Smoking	Pipes	White Clay	N/A	



Glazed Stem										
Area 2	9S 17W	4	III/IV	3	Ceramic	Smoking	Pipes	White Clay Plain Bowl	N/A	
Area 2	9S 17W	4	III/IV	1	Ceramic	Smoking	Pipes	White Clay Plain Stem	N/A	
Area 2	9S 17W	4	III/IV	6	Ceramic	Smoking	Pipes	White Clay Plain Stem	N/A	
Area 2	9S 17W	4	III/IV	1	Metal	Unassig. Mat.	Miscellaneous Hardware	Washer	N/A	
Area 2	9S 17W	4	III/IV	17	Iron	Unassig. Mat.	Misc. Mat.	Scrap Metal	N/A	
Area 2	9S 17W	4	III/IV	16	Iron	Unassig. Mat.	Misc. Mat.	Scrap Metal	N/A	One piece possibly a door Hinge, another possibly a peg with circular head
Area 2	9S 17W	4	III/IV	1	Iron	Unassig. Mat.	Misc. Mat.	Scrap Metal	N/A	
Area 2	9S 17W	4	III/IV	1	Metal	Unassig. Mat.	Misc. Mat.	Wire	N/A	
Area 2	9S 17W	4	III/IV	1	Slag	Unknown	Unknown	Unknown	N/A	
Area 2	9S 17W	4	III/IV	4	Stone	Unknown	Unknown	Unknown	N/A	Stone Flakes
Area 2	9S 17W	5	III	1	Metal	Activities	Stable/Barn	Horseshoe Nail	N/A	
Area 2	9S 17W	5	III	3	Brick	Architectural	Constr. Mat.	Unknown	N/A	1 burnt brick
Area 2	9S 17W	5	III	1	Composite	Architectural	Constr. Mat.	Unknown	N/A	brick with mortar
Area 2	9S 17W	5	III	3	Plaster	Architectural	Constr. Mat.	Unknown	N/A	
Area 2	9S 17W	5	III	12	Iron	Architectural	Nails	Nail	Machine-Cut	
Area 2	9S 17W	5	III	8	Iron	Architectural	Nails	Nail	Wrought	
Area 2	9S 17W	5	III	1	Metal	Architectural	Unknown	Hinge	N/A	
Area 2	9S 17W	5	III	40	Glass	Architectural	Window Glass	Pane Glass	N/A	
Area 2	9S 17W	5	III	1	Dentition	Faunal/Floral	Bone	Mammal	N/A	
Area 2	9S 17W	5	III	21	Bone	Faunal/Floral	Bone	Unsorted Bone	Butchered, Unspecified	
Area 2	9S 17W	5	III	1	Shell	Faunal/Floral	Shell	Shell	N/A	
Area 2	9S 17W	5	III	1	Ceramic	Food Preparation	Cooking/Stor.	Holloware	N/A	black, glaze lighter black fabric
Area 2	9S 17W	5	III	1	Ceramic	Food Preparation	Tableware	Flatware	Creamware Painted	
Area 2	9S 17W	5	III	5	Ceramic	Food Preparation	Tableware	Flatware	Creamware Plain	
Area 2	9S 17W	5	III	1	Ceramic	Food Preparation	Tableware	Flatware	N/A	burnt
Area 2	9S 17W	5	III	1	Ceramic	Food Preparation	Tableware	Flatware	Pearlware Banded	
Area 2	9S 17W	5	III	2	Ceramic	Food Preparation	Tableware	Flatware	Pearlware Plain	

Area 2	9S 17W	5	III	2	Chert	Native	Lithics	Flake	N/A	
Area 2	9S 17W	5	III	6	Ceramic	Smoking	Pipes	White Clay Plain Stem	N/A	
Area 2	9S 17W	5	III	4	Iron	Unassig. Mat.	Misc. Mat.	Scrap Metal	N/A	
Area 2	9S 17W	5	III	1	Slag	Unknown	Unknown	Unknown	N/A	
Area 2	9S 17W	5	III	1	Stone	Unknown	Unknown	Unknown	N/A	stone flake
Area 2	9S 17W	5	III	1	Stone	Unknown	Unknown	Unknown	N/A	Stone with plaster
Area 2	9S 17W	6	III	8	Metal	Activities	Stable/Barn	Horseshoe Nail	N/A	
Area 2	9S 17W	6	III	4	Brick	Architectural	Constr. Mat.	Unknown	N/A	
Area 2	9S 17W	6	III	4	Iron	Architectural	Nails	Nail	Wrought	
Area 2	9S 17W	6	III	1	Bone	Clothing	Fasteners	Button	N/A	
Area 2	9S 17W	6	III	1	Bone	Faunal/Floral	Bone	Mammal	N/A	
Area 2	9S 17W	6	III	1	Ceramic	Food Preparation	Cooking/Stor.	Holloware	C Red EW Glazed	
Area 2	9S 17W	6	III	2	Ceramic	Food Preparation	Tableware	Flatware	Pearlware Early Palette Painted	matching pieces
Area 2	9S 17W	6	III	7	Charcoal	Fuel	Cook/Heating	Sample	N/A	
Area 2	9S 17W	6	III	1	Chert	Native	Lithics	Misc. Debitage	N/A	
Area 2	9S 17W	6	III	1	Ceramic	Smoking	Pipes	White Clay Plain Stem	N/A	
Area 2	9S 17W	6	III	16	Iron	Unassig. Mat.	Misc. Mat.	Scrap Metal	N/A	
Area 2	9S 17W	6	III	13	Slag	Unknown	Unknown	Unknown	N/A	
Area 2	9S 17W	Balk		1	Brick	Architectural	Constr. Mat.	Unknown	N/A	
Area 2	9S 17W	Balk		1	Metal	Architectural	Unknown	Hinge	N/A	
Area 2	9S 17W	Balk		3	Bone	Faunal/Floral	Bone	Unsorted Bone	Butchered, Unspecified	
Area 2	9S 17W	Balk		1	Ceramic	Food Preparation	Tableware	Flatware	Pearlware Painted	
Area 2	IN 15W	Balk		4	Lead	Arms & Military	Ammunition/Artillery	Bird Shot	N/A	
Area 2	IN 15W	Balk		1	Dentition	Faunal/Floral	Bone	Mammal	N/A	
Area 2	IN 15W	Balk		6	Bone	Faunal/Floral	Bone	Unsorted Bone	Butchered, Unspecified	
Area 2	IN 15W	Balk		1	Shell	Faunal/Floral	Shell	Shell	N/A	
Area 2	IN 15W	Balk		1	Ceramic	Food Preparation	Cooking/Stor.	Holloware	Stoneware Derbyshire	
Area 2	IN 15W	Balk		1	Glass	Food Preparation	Beverage Cont.	Bottle	N/A	
Area 2	IN 15W	Balk		1	Ceramic	Food Preparation	Tableware	Flatware	Creamware Plain	
Area 2	IN 15W	Balk		1	Ceramic	Food Preparation	Tableware	Flatware	Pearlware Early Palette Painted	

Area 2	IN 15W	Balk	1	Ceramic	Food Preparation	Tableware	Flatware	RWE Blue Transfer Printed	
Area 2	IN 15W	Balk	2	Charcoal	Fuel	Cook/Heating	Sample	N/A	
Area 2	IN 15W	Balk	1	Glass	Native Trade Item	Jewellery/Ornamentation	Trade Bead	Glass	
Area 2	IN 15W	Balk	1	Ceramic	Smoking	Pipes	White Clay Plain Bowl	N/A	
Area 2	IN 15W	Balk	1	Slag	Unknown	Unknown	Unknown	N/A	
Area 3	25N 3E	1	2	Brick	Architectural	Unknown	Unknown	N/A	
Area 3	25N 3E	1	1	Glass	Architectural	Window Glass	Pane Glass	N/A	
Area 3	25N 3E	1	1	Wood	Faunal/Floral	Floral	Unknown	N/A	
Area 3	25N 3E	2	4	Brick	Architectural	Constr. Mat.	Unknown	N/A	
Area 3	25N 3E	2	1	Glass	Architectural	Window Glass	Pane Glass	N/A	
Area 3	25N 3E	2	6	Wood	Faunal/Floral	Floral	Unknown	N/A	
Area 3	25N 3E	2	1	Slag	Unknown	Unknown	Unknown	N/A	
Area 3	25N 3E	2	2	Slag	Unknown	Unknown	Unknown	N/A	
Area 3	25N 3E	3	1	Brick	Architectural	Constr. Mat.	Unknown	N/A	
Area 3	25N 3E	3	1	Brick	Architectural	Constr. Mat.	Unknown	N/A	
Area 3	25N 3E	3	1	Brick	Architectural	Constr. Mat.	Unknown	N/A	
Area 3	25N 3E	3	1	Glass	Architectural	Window Glass	Pane Glass	N/A	very thick 0.103 inches/2.64mm thick
Area 3	25N 3E	3	1	Charcoal	Fuel	Cook/Heating	Sample	N/A	
Area 3	25N 3E	3	1	Charcoal	Fuel	Cook/Heating	Sample	N/A	
Area 3	25N 3E	3	5	Charcoal	Fuel	Cook/Heating	Sample	N/A	
Area 3	25N 3E	3	1	Metal	Unassig. Mat.	Unassig. Mat.	Scrap Metal	N/A	Triangular Shape
Area 3	25N 3E	3	1	Quartz	Unknown	Unknown	Unknown	N/A	purple quartz sample
Area 3	25N 3E	3	8	Slag	Unknown	Unknown	Unknown	N/A	
Area 3	25N 3E	3	3	Slag	Unknown	Unknown	Unknown	N/A	
Area 3	25N 3E	5	3	Brick	Architectural	Constr. Mat.	Unknown	N/A	
Area 3	25N 3E	5	2	Shell	Faunal/Floral	Shell	Shell	N/A	
Area 3	25N 3E	5	1	Glass	Food Preparation	Beverage Cont.	Bottle	N/A	
Area 3	25N 3E	5	1	Chert	Native	Lithics	Misc. Debitage	N/A	
Area 3	25N 3E	5	6	Slag	Unknown	Unknown	Unknown	N/A	
Area 3	25N 3E	6	1	Metal	Activities	Stable/Barn	Horseshoe Nail	N/A	

Area 3	25N 3E	6	1	Brick	Architectural	Constr. Mat.	Unknown	N/A
Area 3	25N 3E	6	1	Brick	Architectural	Constr. Mat.	Unknown	N/A
Area 3	25N 3E	6	1	Brick	Architectural	Constr. Mat.	Unknown	N/A
Area 3	25N 3E	6	1	Glass	Architectural	Window Glass	Pane Glass	N/A
Area 3	25N 3E	6	2	Glass	Food Preparation	Beverage Cont.	Bottle	N/A
Area 3	25N 3E	6	1	Ceramic	Food Preparation	Tableware	Flatware	RWE Blue Transfer Printed
Area 3	25N 3E	6	3	Charcoal	Fuel	Cook/Heating	Sample	N/A
Area 3	25N 3E	6	11	Slag	Unknown	Unknown	Unknown	N/A
Area 3	25N 3E	6	2	Slag	Unknown	Unknown	Unknown	N/A
Area 3	25N 3E	6	1	Slag	Unknown	Unknown	Unknown	N/A
Area 3	25N 3E	6	1	Slag	Unknown	Unknown	Unknown	N/A
Area 3	25N 3E	7	1	Metal	Activities	Stable/Barn	Horseshoe Nail	N/A
Area 3	25N 3E	7	1	Brick	Architectural	Constr. Mat.	Unknown	N/A
Area 3	25N 3E	7	5	Brick	Architectural	Constr. Mat.	Unknown	N/A
Area 3	25N 3E	7	4	Charcoal	Fuel	Cook/Heating	Sample	N/A
Area 3	25N 3E	7	2	Slag	Unknown	Unknown	Unknown	N/A
Area 3	25N 3E	7	14	Slag	Unknown	Unknown	Unknown	N/A
Area 3	25N 3E	8	3	Brick	Architectural	Constr. Mat.	Unknown	N/A
Area 3	25N 3E	8	1	Plaster	Architectural	Constr. Mat.	Unknown	N/A
Area 3	25N 3E	8	1	Plaster	Architectural	Constr. Mat.	Unknown	N/A
Area 3	25N 3E	8	1	Iron	Architectural	Nails	Nail	Wrought
Area 3	25N 3E	8	2	Brick	Architectural	Unknown	Unknown	N/A
Area 3	25N 3E	8	1	Bone	Faunal/Floral	Bone	Bird Bone	N/A
Area 3	25N 3E	8	2	Bone	Faunal/Floral	Bone	Mammal	N/A
Area 3	25N 3E	8	3	Bone	Faunal/Floral	Bone	Mammal	N/A
Area 3	25N 3E	8	2	Shell	Faunal/Floral	Shell	Shell	N/A
Area 3	25N 3E	8	1	Shell	Faunal/Floral	Shell	Shell	N/A
Area 3	25N 3E	8	1	Ceramic	Food Preparation	Tableware	Flatware	Creamware Plain
Area 3	25N 3E	8	1	Ceramic	Food Preparation	Tableware	Flatware	Creamware Plain
Area 3	25N 3E	8	3	Charcoal	Fuel	Cook/Heating	Sample	N/A
Area 3	25N 3E	8	2	Charcoal	Fuel	Cook/Heating	Sample	N/A
Area 3	25N 3E	8	1	Charcoal	Fuel	Cook/Heating	Sample	N/A

Area 3	25N 3E	8	1	Coal	Fuel	Cook/Heating	Sample	N/A	
Area 3	25N 3E	8	1	Chert	Native	Lithics	Flake	N/A	
Area 3	25N 3E	8	1	Ceramic	Smoking	Pipes	White Clay Marked Bowl	N/A	flower design and says "...EET"
Area 3	25N 3E	8	17	Slag	Unknown	Unknown	Unknown	N/A	
Area 3	25N 3E	8	11	Slag	Unknown	Unknown	Unknown	N/A	
Area 3	25N 3E	8	3	Slag	Unknown	Unknown	Unknown	N/A	
Area 3	25N 3E	10	4	Metal	Activities	Stable/Barn	Horseshoe Nail	N/A	
Area 3	25N 3E	10	3	Brick	Architectural	Constr. Mat.	Unknown	N/A	
Area 3	25N 3E	10	4	Brick	Architectural	Constr. Mat.	Unknown	N/A	
Area 3	25N 3E	10	1	Plaster	Architectural	Constr. Mat.	Unknown	N/A	
Area 3	25N 3E	10	3	Plaster	Architectural	Constr. Mat.	Unknown	N/A	
Area 3	25N 3E	10	4	Plaster	Architectural	Constr. Mat.	Unknown	N/A	
Area 3	25N 3E	10	2	Iron	Architectural	Nails	Nail	Machine-Cut	
Area 3	25N 3E	10	2	Iron	Architectural	Nails	Nail	Machine-Cut	
Area 3	25N 3E	10	2	Iron	Architectural	Nails	Nail	Wrought	
Area 3	25N 3E	10	2	Iron	Architectural	Nails	Nail	Wrought	
Area 3	25N 3E	10	1	Iron	Architectural	Nails	Nail	Wrought	
Area 3	25N 3E	10	1	Iron	Architectural	Other Fasteners	Spike	N/A	
Area 3	25N 3E	10	1	Glass	Architectural	Window Glass	Pane Glass	N/A	
Area 3	25N 3E	10	1	Glass	Architectural	Window Glass	Pane Glass	N/A	
Area 3	25N 3E	10	1	Metal	Arms & Military	Musket/Rifle	Unknown	N/A	Frizzen
Area 3	25N 3E	10	2	Bone	Faunal/Floral	Bone	Mammal	N/A	
Area 3	25N 3E	10	1	Dentition	Faunal/Floral	Bone	Mammal	N/A	
Area 3	25N 3E	10	1	Bone	Faunal/Floral	Bone	Unsorted Bone	N/A	
Area 3	25N 3E	10	10	Bone	Faunal/Floral	Bone	Unsorted Bone	N/A	
Area 3	25N 3E	10	1	Glass	Food Preparation	Beverage Cont.	Bottle	N/A	
Area 3	25N 3E	10	1	Ceramic	Food Preparation	Tableware	Flatware	Pearlware Blue Transfer Printed	
Area 3	25N 3E	10	1	Ceramic	Food Preparation	Tableware	Flatware	Pearlware Plain	
Area 3	25N 3E	10	1	Ceramic	Food Preparation	Tableware	Flatware	Pearlware Plain	
Area 3	25N 3E	10	1	Ceramic	Food Preparation	Tableware	Flatware	RWE Blue Transfer Printed	
Area 3	25N 3E	10	1	Ceramic	Food Preparation	Tableware	Flatware	RWE Blue Transfer	

									Printed
Area 3	25N 3E	10	1	Ceramic	Food Preparation	Tableware	Flatware	RWE Transfer Printed	pink red
Area 3	25N 3E	10	1	Charcoal	Fuel	Cook/Heating	Sample	N/A	
Area 3	25N 3E	10	8	Charcoal	Fuel	Cook/Heating	Sample	N/A	
Area 3	25N 3E	10	1	Chert	Native	Lithics	Flake	N/A	
Area 3	25N 3E	10	1	Ceramic	Smoking	Pipes	White Clay Plain Bowl	N/A	
Area 3	25N 3E	10	2	Ceramic	Smoking	Pipes	White Clay Plain Stem	N/A	
Area 3	25N 3E	10	7	Iron	Unassig. Mat.	Misc. Mat.	Scrap Metal	N/A	
Area 3	25N 3E	10	2	Iron	Unassig. Mat.	Misc. Mat.	Scrap Metal	N/A	
Area 3	25N 3E	10	13	Slag	Unknown	Unknown	Unknown	N/A	
Area 3	25N 3E	10	23	Slag	Unknown	Unknown	Unknown	N/A	
Area 3	25N 3E	10	7	Slag	Unknown	Unknown	Unknown	N/A	
Area 3	25N 3E	10	1	Stone	Unknown	Unknown	Unknown	N/A	
Area 3	25N 3E	10	1	Stone	Unknown	Unknown	Unknown	N/A	Square black Rock
Area 3	25N 3E	10	1	Stone	Unknown	Unknown	Unknown	N/A	Stone with possibly red ochre
Area 3	25N 3E	?	1	Iron	Architectural	Nails	Nail	Machine-Cut	
Area 3	25N 3E	?	1	Bone	Faunal/Floral	Bone	Mammal	N/A	
Area 3	26N 1E	2	1	Mortar	Architectural	Constr. Mat.	Unknown	N/A	
Area 3	26N 1E	2	1	Ceramic	Food Preparation	Tableware	Flatware	Pearlware Painted	
Area 3	26N 1E	2	2	Slag	Unknown	Unknown	Unknown	N/A	
Area 3	26N 1E	4	1	Brick	Architectural	Constr. Mat.	Unknown	N/A	
Area 3	26N 1E	4	1	Plaster	Architectural	Constr. Mat.	Unknown	N/A	
Area 3	26N 1E	4	1	Bone	Faunal/Floral	Bone	Unsorted Bone	Burnt	
Area 3	26N 1E	4	1	Ceramic	Food Preparation	Tableware	Flatware	Pearlware Plain	
Area 3	26N 1E	4	1	Ceramic	Food Preparation	Tableware	Flatware	RWE Blue Transfer Printed	
Area 3	26N 1E	4	1	Chert	Native	Lithics	Flake	N/A	
Area 3	26N 1E	4	1	Iron	Unassig. Mat.	Misc. Mat.	Scrap Metal	N/A	looks like an iron wedge
Area 3	26N 1E	4	5	Slag	Unknown	Unknown	Unknown	N/A	
Area 3	26N 1E	5	3	Brick	Architectural	Constr. Mat.	Unknown	N/A	
Area 3	26N 1E	5	4	Brick	Architectural	Constr. Mat.	Unknown	N/A	



Area 3	26N 1E	5	2	Mortar	Architectural	Constr. Mat.	Unknown	N/A	
Area 3	26N 1E	5	1	Plaster	Architectural	Constr. Mat.	Unknown	N/A	
Area 3	26N 1E	5	2	Glass	Architectural	Window Glass	Pane Glass	N/A	
Area 3	26N 1E	5	2	Bone	Faunal/Floral	Bone	Mammal	N/A	
Area 3	26N 1E	5	3	Bone	Faunal/Floral	Bone	Unsorted Bone	N/A	
Area 3	26N 1E	5	1	Ceramic	Food Preparation	Cooking/Stor.	Holloware	Coarse Stoneware Salt Glaze	
Area 3	26N 1E	5	1	Ceramic	Food Preparation	Tableware	Flatware	Creamware Painted	
Area 3	26N 1E	5	2	Chert	Native	Lithics	Flake	N/A	
Area 3	26N 1E	5	2	Chert	Native	Lithics	Misc. Debitage	N/A	possible scrapper
Area 3	26N 1E	5	2	Chert	Native	Lithics	Unknown	N/A	
Area 3	26N 1E	5	1	Glass	Unknown	Unknown	Unknown	N/A	Sanded bevel flat light teal glass
Area 3	26N 1E	5	9	Slag	Unknown	Unknown	Unknown	N/A	
Area 3	26N 1E	5	5	Slag	Unknown	Unknown	Unknown	N/A	
Area 3	26N 1E	6	2	Bone	Faunal/Floral	Bone	Mammal	N/A	
Area 3	26N 1E	6	1	Ceramic	Food Preparation	Tableware	Flatware	Creamware Banded	
Area 3	26N 1E	6	1	Ceramic	Food Preparation	Tableware	Flatware	Creamware Plain	
Area 3	26N 1E	6	1	Ceramic	Food Preparation	Tableware	Flatware	RWE Transfer Printed Other	
Area 3	26N 1E	6	1	Charcoal	Fuel	Cook/Heating	Sample	N/A	
Area 3	26N 1E	6	1	Chert	Native	Lithics	Flake	N/A	
Area 3	26N 1E	6	1	Brass	Unassig. Mat.	Misc. Mat.	Scrap Metal	N/A	Possibly Native
Area 3	26N 1E	6	2	Slag	Unknown	Unknown	Unknown	N/A	
Area 3	26N 1E	7	2	Ceramic	Architectural	Constr. Mat.	Drain Tile	N/A	
Area 3	26N 1E	7	7	Brick	Architectural	Constr. Mat.	Unknown	N/A	
Area 3	26N 1E	7	2	Iron	Architectural	Nails	Nail	Wrought	
Area 3	26N 1E	7	1	Glass	Architectural	Window Glass	Pane Glass	N/A	
Area 3	26N 1E	7	7	Bone	Faunal/Floral	Bone	Mammal	Butchered, Unspecified	
Area 3	26N 1E	7	3	Bone	Faunal/Floral	Bone	Unsorted Bone	N/A	
Area 3	26N 1E	7	1	Bone	Faunal/Floral	Bone	Unsorted Bone	N/A	
Area 3	26N 1E	7	1	Glass	Food Preparation	Beverage Cont.	Bottle	N/A	
Area 3	26N 1E	7	2	Ceramic	Food Preparation	Tableware	Flatware	Pearlware Blue Transfer Printed	

Area 3	26N 1E	7	1	Ceramic	Food Preparation	Tableware	Flatware	Pearlware Painted	
Area 3	26N 1E	7	1	Ceramic	Food Preparation	Tableware	Flatware	Pearlware Plain	
Area 3	26N 1E	7	2	Ceramic	Food Preparation	Tableware	Flatware	Pearlware Plain	
Area 3	26N 1E	7	2	Charcoal	Fuel	Cook/Heating	Sample	N/A	
Area 3	26N 1E	7	2	Chert	Native	Lithics	Flake	N/A	
Area 3	26N 1E	7	1	Ceramic	Smoking	Pipes	White Clay Glazed Stem	N/A	
Area 3	26N 1E	7	1	Ceramic	Smoking	Pipes	White Clay Plain Stem	N/A	
Area 3	26N 1E	7	1	Chalk	Unknown	Unknown	Unknown	N/A	
Area 3	26N 1E	7	1	Metal	Unknown	Unknown	Unknown	N/A	Possible Tack Head or Button snap Head
Area 3	26N 1E	7	3	Slag	Unknown	Unknown	Unknown	N/A	
Area 3	26N 1E	7	1	Slag	Unknown	Unknown	Unknown	N/A	
Area 3	26N 1E	9	1	Glass	Architectural	Window Glass	Pane Glass	N/A	
Area 3	26N 1E	Fea ture 9D	1	Brick	Architectural	Constr. Mat.	Unknown	N/A	
Area 3	26N 5E	2	2	Ceramic	Architectural	Constr. Mat.	Drain Tile	N/A	fragments; possibly drain tile as similar to other pieces of drain tile
Area 3	26N 5E	2	1	Brick	Architectural	Constr. Mat.	Unknown	N/A	
Area 3	26N 5E	2	7	Brick	Architectural	Constr. Mat.	Unknown	N/A	
Area 3	26N 5E	2	1	Glass	Architectural	Window Glass	Pane Glass	N/A	
Area 3	26N 5E	2	4	Bone	Faunal/Floral	Bone	Mammal	Burnt	
Area 3	26N 5E	2	2	Chert	Native	Lithics	Misc. Debitage	N/A	
Area 3	26N 5E	2	6	Slag	Unknown	Unknown	Unknown	N/A	
Area 3	26N 5E	2	3	Slag	Unknown	Unknown	Unknown	N/A	
Area 3	26N 5E	3	2	Ceramic	Architectural	Constr. Mat.	Drain Tile	N/A	
Area 3	26N 5E	3	4	Ceramic	Architectural	Constr. Mat.	Drain Tile	N/A	
Area 3	26N 5E	3	1	Ceramic	Architectural	Constr. Mat.	Drain Tile	N/A	
Area 3	26N 5E	3	1	Brick	Architectural	Constr. Mat.	Unknown	N/A	
Area 3	26N 5E	3	1	Brick	Architectural	Constr. Mat.	Unknown	N/A	
Area 3	26N 5E	3	1	Plaster	Architectural	Constr. Mat.	Unknown	N/A	
Area 3	26N 5E	3	1	Iron	Architectural	Nails	Nail	Wrought	

Area 3	26N 5E	3	1	Iron	Architectural	Nails	Nail	Wrought	missing its head
Area 3	26N 5E	3	1	Lead	Arms & Military	Ammunition/Artillery	Bird Shot	N/A	measurements: 3.78mm (0.149)
Area 3	26N 5E	3	1	Wood	Faunal/Floral	Floral	Unknown	N/A	
Area 3	26N 5E	3	1	Shell	Faunal/Floral	Shell	Shell	N/A	
Area 3	26N 5E	3	1	Ceramic	Food Preparation	Tableware	Flatware	RWE Painted	
Area 3	26N 5E	3	1	Chert	Native	Lithics	Misc. Debitage	N/A	
Area 3	26N 5E	3	12	Slag	Unknown	Unknown	Unknown	N/A	
Area 3	26N 5E	3	24	Slag	Unknown	Unknown	Unknown	N/A	
Area 3	26N 5E	3	4	Slag	Unknown	Unknown	Unknown	N/A	
Area 3	26N 5E	4	4	Brick	Architectural	Constr. Mat.	Unknown	N/A	Potential drain tile
Area 3	26N 5E	4	3	Plaster	Architectural	Constr. Mat.	Unknown	N/A	
Area 3	26N 5E	4	1	Brass	Clothing	Fasteners	Button	N/A	PHOTO
Area 3	26N 5E	4	2	Charcoal	Fuel	Cook/Heating	Sample	N/A	
Area 3	26N 5E	4	1	Ceramic	Smoking	Pipes	White Clay Plain Stem	N/A	
Area 3	26N 5E	4	2	Iron	Unassig. Mat.	Misc. Mat.	Scrap Metal	N/A	
Area 3	26N 5E	4	59	Slag	Unknown	Unknown	Unknown	N/A	
Area 3	26N 5E	5	1	Metal	Activities	Stable/Barn	Horseshoe Nail	N/A	
Area 3	26N 5E	5	7	Brick	Architectural	Constr. Mat.	Unknown	N/A	
Area 3	26N 5E	5	1	Charcoal	Fuel	Cook/Heating	Sample	N/A	
Area 3	26N 5E	5	4	Charcoal	Fuel	Cook/Heating	Sample	N/A	
Area 3	26N 5E	5	1	Iron	Unassig. Mat.	Misc. Mat.	Scrap Metal	N/A	Pointed, cone shaped piece of metal
Area 3	26N 5E	5	11	Slag	Unknown	Unknown	Unknown	N/A	
Area 3	26N 5E	5	1	Slag	Unknown	Unknown	Unknown	N/A	
Area 3	26N 5E	6	2	Metal	Activities	Stable/Barn	Horseshoe Nail	N/A	
Area 3	26N 5E	6	3	Metal	Activities	Stable/Barn	Horseshoe Nail	N/A	
Area 3	26N 5E	6	1	Metal	Activities	Stable/Barn	Horseshoe Nail	N/A	
Area 3	26N 5E	6	2	Brick	Architectural	Constr. Mat.	Unknown	N/A	
Area 3	26N 5E	6	1	Brick	Architectural	Constr. Mat.	Unknown	N/A	
Area 3	26N 5E	6	3	Brick	Architectural	Constr. Mat.	Unknown	N/A	
Area 3	26N 5E	6	5	Plaster	Architectural	Constr. Mat.	Unknown	N/A	
Area 3	26N 5E	6	2	Plaster	Architectural	Constr. Mat.	Unknown	N/A	

Area 3	26N 5E	6	3	Plaster	Architectural	Constr. Mat.	Unknown	N/A	
Area 3	26N 5E	6	1	Mortar	Architectural	Constr. Mat.	Unknown		
Area 3	26N 5E	6	1	Iron	Architectural	Nails	Nail	Machine-Cut	
Area 3	26N 5E	6	2	Iron	Architectural	Nails	Nail	Wrought	
Area 3	26N 5E	6	3	Iron	Architectural	Nails	Nail	Wrought	
Area 3	26N 5E	6	1	Iron	Architectural	Nails	Nail	Wrought	
Area 3	26N 5E	6	1	Iron	Architectural	Nails	Nail	Wrought	
Area 3	26N 5E	6	1	Glass	Architectural	Window Glass	Pane Glass	N/A	
Area 3	26N 5E	6	1	Glass	Architectural	Window Glass	Pane Glass	N/A	teal in colour
Area 3	26N 5E	6	1	Glass	Architectural	Window Glass	Pane Glass	N/A	light teal very thick 3.40mm(0.133in)
Area 3	26N 5E	6	5	Lead	Arms & Military	Ammunition/Ar tillery	Bird Shot	N/A	measurement 3.36 mm (0.132"); 3.71 mm (0.146");3.68 mm (0.145"); 3.90 mm (0.153"); 2.36 mm (0.093")
Area 3	26N 5E	6	1	Lead	Arms & Military	Ammunition/Ar tillery	Bird Shot	N/A	Measurement: 3.15mm(0.124in)
Area 3	26N 5E	6	7	Bone	Faunal/Floral	Bone	Mammal	N/A	
Area 3	26N 5E	6	4	Bone	Faunal/Floral	Bone	Unsorted Bone	Burnt	
Area 3	26N 5E	6	3	Bone	Faunal/Floral	Bone	Unsorted Bone	Burnt	
Area 3	26N 5E	6	5	Bone	Faunal/Floral	Bone	Unsorted Bone	N/A	
Area 3	26N 5E	6	1	Wood	Faunal/Floral	Floral	Unknown	N/A	
Area 3	26N 5E	6	3	Shell	Faunal/Floral	Shell	Shell	N/A	
Area 3	26N 5E	6	2	Shell	Faunal/Floral	Shell	Shell	N/A	
Area 3	26N 5E	6	3	Shell	Faunal/Floral	Shell	Shell	N/A	
Area 3	26N 5E	6	2	Ceramic	Food Preparation	Tableware	Flatware	Pearlware Plain	
Area 3	26N 5E	6	1	Ceramic	Food Preparation	Tableware	Flatware	RWE Banded	burnt
Area 3	26N 5E	6	1	Ceramic	Food Preparation	Tableware	Flatware	RWE Transfer Printed Red	Pinkish Red
Area 3	26N 5E	6	1	Metal	Food Preparation	Utensils	Knife/Knife Part	N/A	
Area 3	26N 5E	6	2	Charcoal	Fuel	Cook/Heating	Sample	N/A	
Area 3	26N 5E	6	1	Charcoal	Fuel	Cook/Heating	Sample	N/A	
Area 3	26N 5E	6	1	Charcoal	Fuel	Cook/Heating	Sample	N/A	
Area 3	26N 5E	6	1	Coal	Fuel	Cook/Heating	Sample	N/A	

Area 3	26N 5E	6	3	Chert	Native	Lithics	Flake	N/A	
Area 3	26N 5E	6	1	Chert	Native	Lithics	Misc. Debitage	N/A	
Area 3	26N 5E	6	1	Glass	Native Trade Item	Jewellery/Ornamentation	Trade Bead	Glass	White seed bead; Kidd type: Ila12
Area 3	26N 5E	6	1	Ceramic	Smoking	Pipes	White Clay Plain Bowl	N/A	
Area 3	26N 5E	6	2	Iron	Unassig. Mat.	Misc. Mat.	Scrap Metal	N/A	Broken into a fish hook shape
Area 3	26N 5E	6	1	Metal	Unassig. Mat.	Unassig. Mat.	Scrap Metal	N/A	
Area 3	26N 5E	6	1	Composite	Unknown	Unknown	Unknown	N/A	Slag with something stuck in the middle
Area 3	26N 5E	6	5	Slag	Unknown	Unknown	Unknown	N/A	
Area 3	26N 5E	6	4	Slag	Unknown	Unknown	Unknown	N/A	
Area 3	26N 5E	6	3	Slag	Unknown	Unknown	Unknown	N/A	
Area 3	26N 5E	6	1	Slag	Unknown	Unknown	Unknown	N/A	
Area 3	26N 5E	6	24	Slag	Unknown	Unknown	Unknown	N/A	
Area 3	26N 5E	7	2	Brick	Architectural	Constr. Mat.	Unknown	N/A	
Area 3	26N 5E	7	2	Plaster	Architectural	Constr. Mat.	Unknown	N/A	
Area 3	26N 5E	7	1	Iron	Architectural	Nails	Nail	Machine-Cut	
Area 3	26N 5E	7	5	Brick	Architectural	Unknown	Unknown	N/A	
Area 3	26N 5E	7	2	Bone	Faunal/Floral	Bone	Unsorted Bone	N/A	
Area 3	26N 5E	7	3	Charcoal	Fuel	Cook/Heating	Sample	N/A	
Area 3	26N 5E	7	1	Iron	Unassig. Mat.	Misc. Mat.	Scrap Metal	N/A	with a nail or screw through it
Area 3	26N 5E	7	1	Chalk	Unknown	Unknown	Unknown	N/A	
Area 3	26N 5E	7	1	Glass	Unknown	Unknown	Unknown	N/A	Melted Glass,
Area 3	26N 5E	7	1	Slag	Unknown	Unknown	Unknown	N/A	
Area 3	26N 5E	7	5	Slag	Unknown	Unknown	Unknown	N/A	
Area 3	26N 5E	8	2	Brick	Architectural	Unknown	Unknown	N/A	
Area 3	26N 5E	8	3	Lead	Arms & Military	Ammunition/Artillery	Buck & Ball Shot	N/A	
Area 3	26N 5E	8	1	Metal	Clothing	Fasteners	Belt Buckle	N/A	
Area 3	26N 5E	8	4	Bone	Faunal/Floral	Bone	Mammal	N/A	
Area 3	26N 5E	8	1	Shell	Faunal/Floral	Shell	Mollusc Shell	N/A	
Area 3	26N 5E	8	1	Glass	Food Preparation	Beverage Cont.	Bottle	N/A	

Area 3	26N 5E	8	1	Slag	Unknown	Unknown	Unknown	N/A	
Area 3	26N 5E	Balk	1	Slag	Unknown	Unknown	Unknown	N/A	
Area 3	27N 3E	2	2	Slag	Unknown	Unknown	Unknown	N/A	
Area 3	27N 3E	3	1	Plaster	Architectural	Constr. Mat.	Unknown	N/A	
Area 3	27N 3E	3	1	Glass	Architectural	Window Glass	Pane Glass	N/A	
Area 3	27N 3E	3	1	Bone	Faunal/Floral	Bone	Mammal	Butchered, Unspecified	
Area 3	27N 3E	3	1	Ceramic	Food Preparation	Tableware	Flatware	RWE Painted	
Area 3	27N 3E	3	1	Ceramic	Food Preparation	Tableware	Flatware	RWE Plain	
Area 3	27N 3E	3	3	Chert	Native	Lithics	Flake	N/A	
Area 3	27N 3E	3	5	Chert	Native	Lithics	Misc. Debitage	N/A	
Area 3	27N 3E	3	8	Slag	Unknown	Unknown	Unknown	N/A	
Area 3	27N 3E	3	10	Slag	Unknown	Unknown	Unknown	N/A	
Area 3	27N 3E	4	1	Metal	Activities	Stable/Barn	Horseshoe Nail	N/A	
Area 3	27N 3E	4	2	Metal	Activities	Stable/Barn	Horseshoe Nail	N/A	
Area 3	27N 3E	4	2	Brick	Architectural	Constr. Mat.	Unknown	N/A	
Area 3	27N 3E	4	5	Brick	Architectural	Constr. Mat.	Unknown	N/A	
Area 3	27N 3E	4	10	Brick	Architectural	Constr. Mat.	Unknown	N/A	
Area 3	27N 3E	4	1	Composite	Architectural	Constr. Mat.	Unknown	N/A	Slag on plaster
Area 3	27N 3E	4	1	Iron	Architectural	Nails	Nail	Machine-Cut	
Area 3	27N 3E	4	1	Iron	Architectural	Nails	Nail	Wrought	
Area 3	27N 3E	4	2	Glass	Architectural	Window Glass	Pane Glass	N/A	
Area 3	27N 3E	4	3	Bone	Faunal/Floral	Bone	Mammal	Burnt	
Area 3	27N 3E	4	1	Bone	Faunal/Floral	Bone	Mammal	N/A	
Area 3	27N 3E	4	1	Bone	Faunal/Floral	Bone	Mammal	N/A	
Area 3	27N 3E	4	1	Bone	Faunal/Floral	Bone	Unsorted Bone	N/A	
Area 3	27N 3E	4	1	Shell	Faunal/Floral	Shell	Shell	N/A	
Area 3	27N 3E	4	1	Ceramic	Food Preparation	Tableware	Flatware	Creamware Banded	
Area 3	27N 3E	4	1	Ceramic	Food Preparation	Tableware	Flatware	N/A	Burnt but painted blue possibly pearl or r.w.e
Area 3	27N 3E	4	2	Ceramic	Food Preparation	Tableware	Flatware	RWE Plain	
Area 3	27N 3E	4	1	Coal	Fuel	Cook/Heating	Sample	N/A	
Area 3	27N 3E	4	1	Chert	Native	Lithics	Flake	N/A	
Area 3	27N 3E	4	1	Iron	Unassig. Mat.	Misc. Mat.	Scrap Metal	N/A	punch out



Area 3	27N 3E	4	1	Iron	Unassig. Mat.	Misc. Mat.	Scrap Metal	N/A	
Area 3	27N 3E	4	18	Slag	Unknown	Unknown	Unknown	N/A	
Area 3	27N 3E	4	2	Slag	Unknown	Unknown	Unknown	N/A	
Area 3	27N 3E	4	5	Slag	Unknown	Unknown	Unknown	N/A	
Area 3	27N 3E	4	9	Slag	Unknown	Unknown	Unknown	N/A	
Area 3	27N 3E	5	4	Brick	Architectural	Constr. Mat.	Unknown	N/A	
Area 3	27N 3E	5	1	Mortar	Architectural	Constr. Mat.	Unknown	N/A	
Area 3	27N 3E	5	1	Lead	Arms & Military	Ammunition/Ar tillery	Bird Shot	N/A	Measurement: 3.07mm(0.121in)
Area 3	27N 3E	5	2	Bone	Faunal/Floral	Bone	Unsorted Bone	N/A	
Area 3	27N 3E	5	1	Shell	Faunal/Floral	Shell	Shell	Mollusc Shell	
Area 3	27N 3E	5	1	Shell	Faunal/Floral	Shell	Shell	N/A	
Area 3	27N 3E	5	1	Ceramic	Food Preparation	Tableware	Flatware	RWE Plain	
Area 3	27N 3E	5	11	Slag	Unknown	Unknown	Unknown	N/A	
Area 3	27N 3E	6	1	Metal	Activities	Stable/Barn	Horseshoe Nail	N/A	
Area 3	27N 3E	6	4	Brick	Architectural	Constr. Mat.	Unknown	N/A	
Area 3	27N 3E	6	7	Brick	Architectural	Constr. Mat.	Unknown	N/A	
Area 3	27N 3E	6	4	Composite	Architectural	Constr. Mat.	Unknown	N/A	Rocks with Plaster attached
Area 3	27N 3E	6	3	Mortar	Architectural	Constr. Mat.	Unknown	N/A	
Area 3	27N 3E	6	1	Plaster	Architectural	Constr. Mat.	Unknown	N/A	
Area 3	27N 3E	6	2	Plaster	Architectural	Constr. Mat.	Unknown	N/A	
Area 3	27N 3E	6	2	Iron	Architectural	Nails	Nail	Machine-Cut	
Area 3	27N 3E	6	2	Iron	Architectural	Nails	Nail	Wrought	
Area 3	27N 3E	6	4	Brick	Architectural	Unknown	Unknown	N/A	
Area 3	27N 3E	6	2	Composite	Architectural	Unknown	Unknown	N/A	Stone with plaster
Area 3	27N 3E	6	3	Bone	Faunal/Floral	Bone	Mammal	N/A	
Area 3	27N 3E	6	2	Bone	Faunal/Floral	Bone	Unsorted Bone	Burnt	
Area 3	27N 3E	6	3	Bone	Faunal/Floral	Bone	Unsorted Bone	N/A	
Area 3	27N 3E	6	1	Charcoal	Fuel	Cook/Heating	Sample	N/A	
Area 3	27N 3E	6	1	Chert	Native	Lithics	Misc. Debitage	N/A	
Area 3	27N 3E	6	2	Iron	Unassig. Mat.	Misc. Mat.	Scrap Metal	N/A	Punch out iron
Area 3	27N 3E	6	2	Iron	Unassig. Mat.	Misc. Mat.	Scrap Metal	N/A	
Area 3	27N 3E	6	1	Iron	Unassig. Mat.	Misc. Mat.	Scrap Metal	N/A	Punch-out

Area 3	27N 3E	6	1	Iron	Unassig. Mat.	Misc. Mat.	Scrap Metal	N/A	
Area 3	27N 3E	6	1	Limest.	Unknown	Unknown	Unknown	N/A	burnt
Area 3	27N 3E	6	148	Slag	Unknown	Unknown	Unknown	N/A	
Area 3	27N 3E	6	68	Slag	Unknown	Unknown	Unknown	N/A	
Area 3	27N 3E	6	68	Slag	Unknown	Unknown	Unknown	N/A	
Area 3	27N 3E	7	6	Brick	Architectural	Constr. Mat.	Unknown	N/A	
Area 3	27N 3E	7	6	Brick	Architectural	Constr. Mat.	Unknown	N/A	
Area 3	27N 3E	7	1	Brick	Architectural	Constr. Mat.	Unknown	N/A	
Area 3	27N 3E	7	1	Mortar	Architectural	Constr. Mat.	Unknown	N/A	
Area 3	27N 3E	7	1	Mortar	Architectural	Constr. Mat.	Unknown	N/A	
Area 3	27N 3E	7	5	Plaster	Architectural	Constr. Mat.	Unknown	N/A	
Area 3	27N 3E	7	1	Iron	Architectural	Nails	Nail	Wrought	
Area 3	27N 3E	7	1	Limest.	Architectural	Unknown	Unknown	N/A	painted architectural stone
Area 3	27N 3E	7	2	Other	Architectural	Window and Door Hardware	Unknown	N/A	Window glaze
Area 3	27N 3E	7	8	Bone	Faunal/Floral	Bone	Mammal	N/A	
Area 3	27N 3E	7	4	Bone	Faunal/Floral	Bone	Mammal	N/A	
Area 3	27N 3E	7	1	Dentition	Faunal/Floral	Bone	Mammal	N/A	
Area 3	27N 3E	7	1	Bone	Faunal/Floral	Bone	Unsorted Bone	N/A	
Area 3	27N 3E	7	1	Shell	Faunal/Floral	Shell	Shell	N/A	
Area 3	27N 3E	7	1	Shell	Faunal/Floral	Shell	Shell	N/A	
Area 3	27N 3E	7	1	Ceramic	Food Preparation	Tableware	Flatware	Creamware Plain	
Area 3	27N 3E	7	1	Ceramic	Food Preparation	Tableware	Flatware	N/A	burnt, possibly pained or transfer printed
Area 3	27N 3E	7	1	Ceramic	Food Preparation	Tableware	Flatware	Pearlware Plain	
Area 3	27N 3E	7	4	Charcoal	Fuel	Cook/Heating	Sample	N/A	
Area 3	27N 3E	7	1	Chert	Native	Lithics	Flake	N/A	
Area 3	27N 3E	7	1	Iron	Unassig. Mat.	Misc. Mat.	Scrap Metal	N/A	
Area 3	27N 3E	7	4	Iron	Unassig. Mat.	Misc. Mat.	Unknown	N/A	
Area 3	27N 3E	7	1	Glass	Unknown	Unknown	Unknown	N/A	Melted Glass
Area 3	27N 3E	7	4	Slag	Unknown	Unknown	Unknown	N/A	
Area 3	27N 3E	7	13	Slag	Unknown	Unknown	Unknown	N/A	
Area 3	29N 2E	2	1	Plaster	Architectural	Constr. Mat.	Unknown	N/A	

Area 3	29N 2E	2	4	Slag	Unknown	Unknown	Unknown	N/A	
Area 3	29N 2E	3	1	Metal	Activities	Stable/Barn	Horseshoe Nail	N/A	
Area 3	29N 2E	3	1	Metal	Activities	Stable/Barn	Horseshoe Nail	N/A	
Area 3	29N 2E	3	4	Brick	Architectural	Constr. Mat.	Unknown	N/A	
Area 3	29N 2E	3	4	Brick	Architectural	Constr. Mat.	Unknown	N/A	
Area 3	29N 2E	3	1	Mortar	Architectural	Constr. Mat.	Unknown	N/A	
Area 3	29N 2E	3	1	Plaster	Architectural	Constr. Mat.	Unknown	N/A	
Area 3	29N 2E	3	1	Plaster	Architectural	Constr. Mat.	Unknown	N/A	
Area 3	29N 2E	3	1	Glass	Architectural	Window Glass	Pane Glass	N/A	
Area 3	29N 2E	3	1	Lead	Arms & Military	Ammunition/Ar tillery	Bird Shot	N/A	measurement: 2.95mm (0.116in)
Area 3	29N 2E	3	1	Bone	Faunal/Floral	Bone	Mammal	Burnt	
Area 3	29N 2E	3	1	Dentition	Faunal/Floral	Bone	Mammal	Butchered, Unspecified	
Area 3	29N 2E	3	1	Bone	Faunal/Floral	Bone	Unsorted Bone	Butchered, Unspecified	
Area 3	29N 2E	3	1	Glass	Food Preparation	Beverage Cont.	Bottle	N/A	Olive Green glass
Area 3	29N 2E	3	1	Ceramic	Food Preparation	Tableware	Flatware	Pearlware Plain	
Area 3	29N 2E	3	1	Ceramic	Food Preparation	Tableware	Flatware	RWE Early Palette Painted	glaze flake - impossible to tell if RWE or Pearlware
Area 3	29N 2E	3	1	Charcoal	Fuel	Cook/Heating	Sample	N/A	
Area 3	29N 2E	3	1	Charcoal	Fuel	Cook/Heating	Sample	N/A	
Area 3	29N 2E	3	1	Coal	Fuel	Cook/Heating	Sample	N/A	
Area 3	29N 2E	3	1	Chert	Native	Lithics	Flake	N/A	
Area 3	29N 2E	3	1	Ceramic	Smoking	Pipes	White Clay Plain Stem	N/A	
Area 3	29N 2E	3	5	Slag	Unknown	Unknown	Unknown	N/A	
Area 3	29N 2E	3	8	Slag	Unknown	Unknown	Unknown	N/A	
Area 3	29N 2E	3	4	Slag	Unknown	Unknown	Unknown	N/A	
Area 3	29N 2E	4	1	Metal	Activities	Stable/Barn	Horseshoe Nail	N/A	
Area 3	29N 2E	4	1	Brick	Architectural	Constr. Mat.	Unknown	N/A	Burnt brick
Area 3	29N 2E	4	1	Brick	Architectural	Constr. Mat.	Unknown	N/A	
Area 3	29N 2E	4	5	Brick	Architectural	Constr. Mat.	Unknown	N/A	
Area 3	29N 2E	4	1	Brick	Architectural	Constr. Mat.	Unknown	N/A	
Area 3	29N 2E	4	1	Plaster	Architectural	Constr. Mat.	Unknown	N/A	
Area 3	29N 2E	4	3	Plaster	Architectural	Constr. Mat.	Unknown	N/A	

Area 3	29N 2E	4	1	Glass	Architectural	Window Glass	Pane Glass	N/A	
Area 3	29N 2E	4	1	Lead	Arms & Military	Ammunition/Ar tillery	Bird Shot	N/A	Measurement: 3.79mm(0.149in)
Area 3	29N 2E	4	1	Bone	Faunal/Floral	Bone	Mammal	N/A	
Area 3	29N 2E	4	3	Bone	Faunal/Floral	Bone	Unsorted Bone	N/A	
Area 3	29N 2E	4	1	Shell	Faunal/Floral	Shell	Shell	N/A	
Area 3	29N 2E	4	1	Glass	Food Preparation	Beverage Cont.	Bottle	N/A	Dark Olive Green Bottle Glass, very thick
Area 3	29N 2E	4	1	Ceramic	Food Preparation	Tableware	Flatware	RWE Banded	
Area 3	29N 2E	4	6	Charcoal	Fuel	Cook/Heating	Sample	N/A	
Area 3	29N 2E	4	4	Charcoal	Fuel	Cook/Heating	Sample	N/A	
Area 3	29N 2E	4	1	Coal	Fuel	Cook/Heating	Sample	N/A	
Area 3	29N 2E	4	7	Charcoal	Fuel	Cook/Heating	Sample		
Area 3	29N 2E	4	1	Chert	Native	Lithics	Flake	N/A	
Area 3	29N 2E	4	1	Ceramic	Smoking	Pipes	White Clay Plain Stem	N/A	
Area 3	29N 2E	4	2	Slag	Unknown	Unknown	Unknown	N/A	
Area 3	29N 2E	4	1	Slag	Unknown	Unknown	Unknown	N/A	
Area 3	29N 2E	4	2	Slag	Unknown	Unknown	Unknown	N/A	
Area 3	29N 2E	5	2	Mortar	Architectural	Constr. Mat.	Unknown	N/A	
Area 3	29N 2E	5	2	Plaster	Architectural	Constr. Mat.	Unknown	N/A	
Area 3	29N 2E	5	2	Iron	Architectural	Nails	Nail	Wrought	
Area 3	29N 2E	5	4	Brick	Architectural	Unknown	Unknown	N/A	
Area 3	29N 2E	5	1	Dentition	Faunal/Floral	Bone	Mammal	N/A	
Area 3	29N 2E	5	6	Bone	Faunal/Floral	Bone	Unsorted Bone	Butchered, Unspecified	
Area 3	29N 2E	5	1	Shell	Faunal/Floral	Shell	Shell	N/A	
Area 3	29N 2E	5	20	Charcoal	Fuel	Cook/Heating	Sample	N/A	
Area 3	29N 2E	5	1	Chert	Native	Lithics	Flake	N/A	
Area 3	29N 2E	5	1	Metal	Unassig. Mat.	Miscellaneous Hardware	Screw	N/A	
Area 3	29N 2E	5	1	Iron	Unassig. Mat.	Misc. Mat.	Scrap Metal	N/A	
Area 3	29N 2E	6	1	Brick	Architectural	Constr. Mat.	Unknown	N/A	
Area 3	29N 2E	6	5	Mortar	Architectural	Constr. Mat.	Unknown	N/A	
Area 3	29N 2E	6	2	Plaster	Architectural	Constr. Mat.	Unknown	N/A	

Area 3	29N 2E	6	1	Shell	Faunal/Floral	Shell	Shell	N/A	
Area 3	29N 2E	6	2	Charcoal	Fuel	Cook/Heating	Sample	N/A	
Area 3	29N 2E	6	1	Coal	Fuel	Cook/Heating	Sample	N/A	
Area 3	29N 2E	6	1	Chert	Native	Lithics	Flake	N/A	
Area 3	29N 2E	6	1	Chert	Native	Lithics	Misc. Debitage	N/A	
Area 3	29N 2E	7	4	Plaster	Architectural	Constr. Mat.	Unknown	N/A	
Area 3	29N 2E	7	1	Iron	Architectural	Nails	Nail	Wrought	
Area 3	29N 2E	7	1	Brick	Architectural	Unknown	Unknown	N/A	
Area 3	29N 2E	7	5	Charcoal	Fuel	Cook/Heating	Sample	N/A	
Area 3	29N 2E	7	1	Slag	Unknown	Unknown	Unknown	N/A	
Area 3	29N 2E	8	1	Plaster	Architectural	Constr. Mat.	Unknown	N/A	
Area 3	29N 2E	8	1	Stone	Architectural	Unknown	Unknown	N/A	
Area 3	29N 2E	8	1	Stone	Unknown	Unknown	Unknown	N/A	with red ochre
Area 3	29N 5E	1	10	Brick	Architectural	Constr. Mat.	Drain Tile	N/A	
Area 3	29N 5E	1	1	Wood	Faunal/Floral	Floral	Unknown	N/A	burnt bark
Area 3	29N 5E	1	1	Chert	Native	Lithics	Non-stemmed Bifacial	N/A	Preform, can see attempts to side notch
Area 3	29N 5E	1	2	Slag	Unknown	Unknown	Unknown	N/A	
Area 3	29N 5E	2	55	Ceramic	Architectural	Constr. Mat.	Drain Tile	N/A	
Area 3	29N 5E	3	13	Brick	Architectural	Constr. Mat.	Unknown	N/A	
Area 3	29N 5E	3	2	Bone	Faunal/Floral	Bone	Unsorted Bone	N/A	
Area 3	29N 5E	3	1	Ceramic	Food Preparation	Cooking/Stor.	Holloware	STW	burnt stoneware
Area 3	29N 5E	3	1	Chert	Native	Lithics	Flake	N/A	
Area 3	29N 5E	3	4	Chert	Native	Lithics	Misc. Debitage	N/A	
Area 3	29N 5E	3	4	Slag	Unknown	Unknown	Unknown	N/A	
Area 3	29N 5E	4	4	Brick	Architectural	Constr. Mat.	Unknown	N/A	
Area 3	29N 5E	4	1	Plaster	Architectural	Constr. Mat.	Unknown	N/A	
Area 3	29N 5E	4	1	Iron	Architectural	Nails	Nail	Machine-Cut	
Area 3	29N 5E	4	1	Bone	Faunal/Floral	Bone	Unsorted Bone	Burnt	
Area 3	29N 5E	4	1	Ceramic	Food Preparation	Tableware	Flatware	Creamware Painted	
Area 3	29N 5E	4	2	Charcoal	Fuel	Cook/Heating	Sample	N/A	
Area 3	29N 5E	4	1	Coal	Fuel	Cook/Heating	Sample	N/A	
Area 3	29N 5E	4	6	Chert	Native	Lithics	Flake	N/A	

Area 3	29N 5E	4	1	Slag	Unknown	Unknown	Unknown	N/A	
Area 3	29N 5E	4	12	Slag	Unknown	Unknown	Unknown	N/A	
Area 3	29N 5E	5	1	Metal	Activities	Stable/Barn	Horseshoe Nail	N/A	
Area 3	29N 5E	5	2	Metal	Activities	Stable/Barn	Horseshoe Nail	N/A	
Area 3	29N 5E	5	2	Slate	Activities	Writing	Slate Writing Board	N/A	
Area 3	29N 5E	5	1	Brick	Architectural	Constr. Mat.	Unknown	N/A	
Area 3	29N 5E	5	1	Brick	Architectural	Constr. Mat.	Unknown	N/A	
Area 3	29N 5E	5	1	Brick	Architectural	Constr. Mat.	Unknown	N/A	
Area 3	29N 5E	5	1	Brick	Architectural	Constr. Mat.	Unknown	N/A	
Area 3	29N 5E	5	2	Brick	Architectural	Constr. Mat.	Unknown	N/A	
Area 3	29N 5E	5	6	Brick	Architectural	Constr. Mat.	Unknown	N/A	
Area 3	29N 5E	5	1	Mortar	Architectural	Constr. Mat.	Unknown	N/A	
Area 3	29N 5E	5	1	Plaster	Architectural	Constr. Mat.	Unknown	N/A	
Area 3	29N 5E	5	1	Iron	Architectural	Nails	Nail	Machine-Cut	
Area 3	29N 5E	5	1	Glass	Architectural	Window Glass	Pane Glass	N/A	
Area 3	29N 5E	5	1	Glass	Architectural	Window Glass	Pane Glass	N/A	
Area 3	29N 5E	5	1	Lead	Arms & Military	Ammunition/Artillery	Bird Shot	N/A	Measurement: 3.89mm (0.153inch)
Area 3	29N 5E	5	1	Lead	Arms & Military	Ammunition/Artillery	Bird Shot	N/A	Measurement: 3.65mm (0.143in)
Area 3	29N 5E	5	1	Lead	Arms & Military	Ammunition/Artillery	Buck & Ball Shot	N/A	Measurements: 5.24mm(0.206in)
Area 3	29N 5E	5	1	Bone	Faunal/Floral	Bone	Mammal	N/A	
Area 3	29N 5E	5	2	Bone	Faunal/Floral	Bone	Mammal	N/A	
Area 3	29N 5E	5	1	Dentition	Faunal/Floral	Bone	Mammal	N/A	
Area 3	29N 5E	5	3	Bone	Faunal/Floral	Bone	Unsorted Bone	Burnt	
Area 3	29N 5E	5	3	Bone	Faunal/Floral	Bone	Unsorted Bone	Burnt	
Area 3	29N 5E	5	3	Bone	Faunal/Floral	Bone	Unsorted Bone	Burnt	
Area 3	29N 5E	5	2	Flora	Faunal/Floral	Floral	Unknown	N/A	
Area 3	29N 5E	5	1	Wood	Faunal/Floral	Floral	Unknown	N/A	
Area 3	29N 5E	5	3	Shell	Faunal/Floral	Shell	Shell	N/A	
Area 3	29N 5E	5	9	Shell	Faunal/Floral	Shell	Shell	N/A	
Area 3	29N 5E	5	1	Ceramic	Food Preparation	Tableware	Flatware	RWE Blue Transfer Printed	



Area 3	29N 5E	5	1	Ceramic	Food Preparation	Tableware	Flatware	RWE Painted	
Area 3	29N 5E	5	1	Ceramic	Food Preparation	Tableware	Flatware	RWE Plain	Burnt
Area 3	29N 5E	5	2	Ceramic	Food Preparation	Tableware	Flatware	RWE Plain	
Area 3	29N 5E	5	1	Ceramic	Food Preparation	Tableware	Flatware	RWE Transfer Printed Green	green
Area 3	29N 5E	5	1	Ceramic	Food Preparation	Tableware	Flatware	RWE Transfer Printed Other	
Area 3	29N 5E	5	1	Charcoal	Fuel	Cook/Heating	Sample	N/A	
Area 3	29N 5E	5	1	Charcoal	Fuel	Cook/Heating	Sample	N/A	
Area 3	29N 5E	5	1	Coal	Fuel	Cook/Heating	Sample	N/A	
Area 3	29N 5E	5	5	Chert	Native	Lithics	Flake	N/A	
Area 3	29N 5E	5	1	Chert	Native	Lithics	Flake	N/A	
Area 3	29N 5E	5	4	Chert	Native	Lithics	Flake	N/A	
Area 3	29N 5E	5	1	Chert	Native	Lithics	Misc. Debitage	N/A	
Area 3	29N 5E	5	1	Silver	Native Trade Item	Unknown	Unknown	N/A	
Area 3	29N 5E	5	1	Ceramic	Smoking	Pipes	White Clay Plain Bowl	N/A	
Area 3	29N 5E	5	1	Brass	Unassig. Mat.	Misc. Mat.	Scrap Metal	N/A	
Area 3	29N 5E	5	5	Iron	Unassig. Mat.	Misc. Mat.	Scrap Metal	N/A	one triangular; one disk shaped; 1 piece that looks like it could be the top of a nail,
Area 3	29N 5E	5	2	Iron	Unassig. Mat.	Misc. Mat.	Scrap Metal	N/A	
Area 3	29N 5E	5	1	Iron	Unassig. Mat.	Misc. Mat.	Scrap Metal	N/A	
Area 3	29N 5E	5	1	Metal	Unassig. Mat.	Unassig. Mat.	Scrap Metal	N/A	could be part of a nail
Area 3	29N 5E	5	1	Glass	Unknown	Unknown	Unknown	N/A	melted glass; clear
Area 3	29N 5E	5	1	Plaster	Unknown	Unknown	Unknown	N/A	Has a bit of slag attached to it
Area 3	29N 5E	5	3	Slag	Unknown	Unknown	Unknown	N/A	
Area 3	29N 5E	5	2	Slag	Unknown	Unknown	Unknown	N/A	
Area 3	29N 5E	5	2	Slag	Unknown	Unknown	Unknown	N/A	
Area 3	29N 5E	5	8	Slag	Unknown	Unknown	Unknown	N/A	
Area 3	29N 5E	5	8	Slag	Unknown	Unknown	Unknown	N/A	
Area 3	29N 5E	5	4	Slag	Unknown	Unknown	Unknown	N/A	
Area 3	29N 5E	5	1	Textile	Unknown	Unknown	Unknown	N/A	STRING

Area 3	29N 5E	6	2	Brick	Architectural	Constr. Mat.	Unknown	N/A	
Area 3	29N 5E	6	1	Brick	Architectural	Constr. Mat.	Unknown	N/A	
Area 3	29N 5E	6	4	Mortar	Architectural	Constr. Mat.	Unknown	N/A	
Area 3	29N 5E	6	1	Mortar	Architectural	Constr. Mat.	Unknown	N/A	
Area 3	29N 5E	6	3	Plaster	Architectural	Constr. Mat.	Unknown	N/A	
Area 3	29N 5E	6	1	Plaster	Architectural	Constr. Mat.	Unknown	N/A	
Area 3	29N 5E	6	2	Iron	Architectural	Nails	Nail	Wrought	
Area 3	29N 5E	6	3	Brick	Architectural	Unknown	Unknown	N/A	
Area 3	29N 5E	6	1	Glass	Architectural	Window Glass	Pane Glass	N/A	
Area 3	29N 5E	6	1	Lead	Arms & Military	Ammunition/Ar tillery	Bird Shot	N/A	
Area 3	29N 5E	6	3	Bone	Faunal/Floral	Bone	Mammal	N/A	
Area 3	29N 5E	6	1	Dentition	Faunal/Floral	Bone	Mammal	N/A	
Area 3	29N 5E	6	6	Bone	Faunal/Floral	Bone	Unsorted Bone	N/A	
Area 3	29N 5E	6	4	Bone	Faunal/Floral	Bone	Unsorted Bone	N/A	
Area 3	29N 5E	6	1	Flora	Faunal/Floral	Floral	Nut	N/A	
Area 3	29N 5E	6	2	Glass	Food Preparation	Beverage Cont.	Bottle	N/A	
Area 3	29N 5E	6	1	Glass	Food Preparation	Beverage Cont.	Unknown	N/A	tiny flake
Area 3	29N 5E	6	1	Ceramic	Food Preparation	Tableware	Flatware	Creamware Plain	
Area 3	29N 5E	6	1	Ceramic	Food Preparation	Tableware	Flatware	Pearlware Banded	
Area 3	29N 5E	6	1	Ceramic	Food Preparation	Tableware	Flatware	RWE Early Palette Painted	
Area 3	29N 5E	6	1	Ceramic	Food Preparation	Tableware	Flatware	RWE Painted	
Area 3	29N 5E	6	1	Ceramic	Food Preparation	Tableware	Flatware	RWE Plain	
Area 3	29N 5E	6	1	Ceramic	Food Preparation	Tableware	Flatware	RWE Plain	
Area 3	29N 5E	6	1	Ceramic	Food Preparation	Tableware	Flatware	RWE Plain	
Area 3	29N 5E	6	2	Ceramic	Food Preparation	Tableware	Flatware	RWE Plain	
Area 3	29N 5E	6	1	Ceramic	Food Preparation	Tableware	Flatware	RWE Sponged	Red
Area 3	29N 5E	6	1	Charcoal	Fuel	Cook/Heating	Sample	N/A	
Area 3	29N 5E	6	1	Charcoal	Fuel	Cook/Heating	Sample	N/A	
Area 3	29N 5E	6	1	Charcoal	Fuel	Cook/Heating	Sample	N/A	
Area 3	29N 5E	6	1	Coal	Fuel	Cook/Heating	Sample	N/A	
Area 3	29N 5E	6	1	Chert	Native	Lithics	Flake	N/A	

Area 3	29N 5E	6	3	Chert	Native	Lithics	Misc. Debitage	N/A
Area 3	29N 5E	6	3	Chert	Native	Lithics	Misc. Debitage	N/A
Area 3	29N 5E	6	6	Chert	Native	Lithics	Misc. Debitage	N/A
Area 3	29N 5E	6	1	Iron	Unassig. Mat.	Misc. Mat.	Scrap Metal	N/A
Area 3	29N 5E	6	1	Iron	Unassig. Mat.	Misc. Mat.	Scrap Metal	N/A
Area 3	29N 5E	6	4	Slag	Unknown	Unknown	Unknown	N/A
Area 3	29N 5E	6	4	Slag	Unknown	Unknown	Unknown	N/A
Area 3	29N 5E	6	4	Slag	Unknown	Unknown	Unknown	N/A
Area 3	29N 5E	6	2	Slag	Unknown	Unknown	Unknown	N/A
Area 3	29N 5E	6	2	Slag	Unknown	Unknown	Unknown	N/A
Area 3	29N 5E	7	1	Plaster	Architectural	Constr. Mat.	Unknown	N/A
Area 3	29N 5E	7	1	Dentition	Faunal/Floral	Bone	Mammal	N/A
Area 3	29N 5E	7	2	Bone	Faunal/Floral	Bone	Unsorted Bone	Butchered, Unspecified
Area 3	29N 5E	7	1	Charcoal	Fuel	Cook/Heating	Sample	N/A
Area 3	29N 5E	8	4	Plaster	Architectural	Constr. Mat.	Unknown	N/A
Area 3	29N 5E	8	1	Iron	Architectural	Nails	Nail	Machine-Cut
Area 3	29N 5E	8	2	Iron	Architectural	Nails	Nail	Wrought
Area 3	29N 5E	8	7	Brick	Architectural	Unknown	Unknown	N/A
Area 3	29N 5E	8	2	Brick	Architectural	Unknown	Unknown	N/A
Area 3	29N 5E	8	4	Bone	Faunal/Floral	Bone	Mammal	Burnt
Area 3	29N 5E	8	1	Bone	Faunal/Floral	Bone	Unsorted Bone	N/A
Area 3	29N 5E	8	1	Ceramic	Food Preparation	Cooking/Stor.	Holloware	C Red EW Glazed
Area 3	29N 5E	8	1	Glass	Food Preparation	Beverage Cont.	Bottle	N/A
Area 3	29N 5E	8	1	Metal	Food Preparation	Metal Cookingware	Kettle	N/A its a kettle part
Area 3	29N 5E	8	1	Ceramic	Food Preparation	Tableware	Flatware	Pearlware Banded
Area 3	29N 5E	8	2	Charcoal	Fuel	Cook/Heating	Sample	N/A
Area 3	29N 5E	8	6	Charcoal	Fuel	Cook/Heating	Sample	N/A
Area 3	29N 5E	8	1	Chert	Native	Lithics	Flake	N/A
Area 3	29N 5E	8	1	Chert	Native	Lithics	Misc. Debitage	N/A
Area 3	29N 5E	8	1	Silver	Native Trade Item	Unknown	Scrap Metal	N/A
Area 3	29N 5E	8	1	Chalk	Unknown	Unknown	Unknown	N/A
Area 3	29N 5E	8	1	Limest.	Unknown	Unknown	Unknown	N/A

Area 3	29N 5E	8	1	Slag	Unknown	Unknown	Unknown	N/A	
Area 3	29N 5E	8	6	Slag	Unknown	Unknown	Unknown	N/A	
Area 3	29N 5E	8	1	Stone	Unknown	Unknown	Unknown	N/A	Black and grainy, and one possibly quartz
Area 3	29N 5E	9	2	Brick	Architectural	Unknown	Unknown	N/A	
Area 3	29N 5E	9	2	Glass	Food Preparation	Beverage Cont.	Bottle	N/A	
Area 3	29N 5E	9	1	Limest.	Unknown	Unknown	Unknown	N/A	
Area 3	29N 5E	9	1	Slag	Unknown	Unknown	Unknown	N/A	
Area 3	35N 7E	1	2	Slag	Unknown	Unknown	Unknown	N/A	
Area 3	35N 7E	2	1	Brick	Architectural	Constr. Mat.	Unknown	N/A	
Area 3	35N 7E	2	1	Ceramic	Food Preparation	Tableware	Flatware	RWE Blue Transfer Printed	
Area 3	35N 7E	2	1	Ceramic	Food Preparation	Tableware	Flatware	RWE Plain	
Area 3	35N 7E	2	1	Chert	Native	Lithics	Flake	N/A	
Area 3	35N 7E	2	3	Slag	Unknown	Unknown	Unknown	N/A	
Area 3	35N 7E	4	1	Brick	Architectural	Unknown	Unknown	N/A	
Area 3	35N 7E	4	1	Flora	Faunal/Floral	Floral	Nut	N/A	
Area 3	35N 7E	4	2	Iron	Unassig. Mat.	Misc. Mat.	Scrap Metal	N/A	
Area 3	35N 7E	4	1	Chalk	Unknown	Unknown	Unknown	N/A	
Area 3	35N 7E	6	1	Metal	Activities	Stable/Barn	Horseshoe Nail	N/A	
Area 3	35N 7E	6	5	Brick	Architectural	Constr. Mat.	Unknown	N/A	
Area 3	35N 7E	6	4	Brick	Architectural	Constr. Mat.	Unknown	N/A	
Area 3	35N 7E	6	1	Plaster	Architectural	Constr. Mat.	Unknown	N/A	
Area 3	35N 7E	6	4	Plaster	Architectural	Constr. Mat.	Unknown	N/A	
Area 3	35N 7E	6	1	Brick	Architectural	Unknown	Unknown	N/A	
Area 3	35N 7E	6	1	Glass	Architectural	Window Glass	Pane Glass	N/A	
Area 3	35N 7E	6	2	Bone	Faunal/Floral	Bone	Mammal	Butchered, Unspecified	
Area 3	35N 7E	6	1	Dentition	Faunal/Floral	Bone	Mammal	N/A	
Area 3	35N 7E	6	1	Bone	Faunal/Floral	Bone	Unsorted Bone	N/A	
Area 3	35N 7E	6	1	Flora	Faunal/Floral	Floral	Seed/Pit	N/A	
Area 3	35N 7E	6	2	Shell	Faunal/Floral	Shell	Shell	N/A	
Area 3	35N 7E	6	1	Ceramic	Food Preparation	Tableware	Flatware	RWE Early Palette Painted	
Area 3	35N 7E	6	1	Ceramic	Food Preparation	Tableware	Flatware	RWE Late Palette	green or a green glaze

									Painted
Area 3	35N 7E	6	1	Ceramic	Food Preparation	Tableware	Flatware	RWE Plain	
Area 3	35N 7E	6	1	Charcoal	Fuel	Cook/Heating	Sample	N/A	
Area 3	35N 7E	6	1	Chert	Native	Lithics	Misc. Debitage	N/A	
Area 3	35N 7E	6	1	Copper	Native Trade Item	Jewellery/Orna mentation	Bracelet	N/A	
Area 3	35N 7E	6	1	Shell	Native Trade Item	Jewellery/Orna mentation	Trade Bead	N/A	
Area 3	35N 7E	6	3	Iron	Unassig. Mat.	Misc. Mat.	Scrap Metal	N/A	One Punch out, and a Hook Shape Piece
Area 3	35N 7E	6	2	Iron	Unassig. Mat.	Misc. Mat.	Scrap Metal	N/A	
Area 3	35N 7E	6	2	Slag	Unknown	Unknown	Unknown	N/A	
Area 3	35N 7E	6	55	Slag	Unknown	Unknown	Unknown	N/A	
Area 3	35N 7E	6	17	Slag	Unknown	Unknown	Unknown	N/A	
Area 3	35N 7E	7	1	Plaster	Architectural	Constr. Mat.	Unknown	N/A	
Area 3	35N 7E	7	2	Brick	Architectural	Unknown	Unknown	N/A	
Area 3	35N 7E	7	4	Architectur al	Constr. Mat.s	Drain Tile	Unknown		
Area 3	35N 7E	7	6	Bone	Faunal/Floral	Bone	Unsorted Bone	N/A	
Area 3	35N 7E	7	1	Ceramic	Food Preparation	Cooking/Stor.	Holloware	C Red EW Glazed	
Area 3	35N 7E	7	1	Ceramic	Food Preparation	Tableware	Flatware	RWE Plain	
Area 3	35N 7E	7	1	Chert	Native	Lithics	Flake	N/A	
Area 3	35N 7E	7	1	Chalk	Unknown	Unknown	Unknown	N/A	
Area 3	35N 7E	7	14	Slag	Unknown	Unknown	Unknown	N/A	
Area 3	35N 7E	9	2	Plaster	Architectural	Constr. Mat.	Unknown	N/A	
Area 3	35N 7E	9	2	Plaster	Architectural	Constr. Mat.	Unknown	N/A	
Area 3	35N 7E	9	1	Iron	Architectural	Nails	Nail	Wrought	
Area 3	35N 7E	9	1	Brick	Architectural	Unknown	Unknown	N/A	
Area 3	35N 7E	9	4	Brick	Architectural	Unknown	Unknown	N/A	
Area 3	35N 7E	9	1	Bone	Faunal/Floral	Bone	Unsorted Bone	N/A	
Area 3	35N 7E	9	1	Ceramic	Food Preparation	Tableware	Flatware	RWE Painted	
Area 3	35N 7E	9	3	Charcoal	Fuel	Cook/Heating	Sample	N/A	
Area 3	35N 7E	9	1	Chalk	Unknown	Unknown	Unknown	N/A	
Area 3	35N 7E	9	3	Slag	Unknown	Unknown	Unknown	N/A	

Area 3	35N 7E	9	2	Slag	Unknown	Unknown	Unknown	N/A	
Area 3	35N 7E	10	1	Ceramic	Food Preparation	Cooking/Stor.	Holloware	C Red EW Glazed	
Area 3	35N 7E	10	7	Charcoal	Fuel	Cook/Heating	Sample	N/A	
Area 3	35N 7E	10	1	Slag	Unknown	Unknown	Unknown	N/A	
Area 3	35N 7E	10	7	Slag	Unknown	Unknown	Unknown	N/A	
Area 3	35N 7E	11	2	Mortar	Architectural	Constr. Mat.	Unknown	N/A	
Area 3	35N 7E	11	1	Plaster	Architectural	Constr. Mat.	Unknown	N/A	
Area 3	35N 7E	11	1	Plaster	Architectural	Constr. Mat.	Unknown	N/A	
Area 3	35N 7E	11	2	Iron	Architectural	Nails	Nail	Machine-Cut	
Area 3	35N 7E	11	2	Brick	Architectural	Unknown	Unknown	N/A	
Area 3	35N 7E	11	5	Brick	Architectural	Unknown	Unknown	N/A	
Area 3	35N 7E	11	1	Bone	Faunal/Floral	Bone	Mammal	N/A	
Area 3	35N 7E	11	9	Charcoal	Fuel	Cook/Heating	Sample	N/A	
Area 3	35N 7E	11	3	Chert	Native	Lithics	Misc. Debitage	N/A	
Area 3	35N 7E	11	1	Limest.	Unknown	Unknown	Unknown	N/A	
Area 3	35N 7E	11	1	Stone	Unknown	Unknown	Unknown	N/A	unknown type
Area 3	36N 5E	1	1	Iron	Architectural	Nails	Nail	Wrought	
Area 3	36N 5E	1	2	Bone	Faunal/Floral	Bone	Unsorted Bone	N/A	
Area 3	36N 5E	1	1	Ceramic	Food Preparation	Tableware	Flatware	RWE Plain	
Area 3	36N 5E	1	1	Coal	Fuel	Cook/Heating	Sample	N/A	
Area 3	36N 5E	1	3	Slag	Unknown	Unknown	Unknown	N/A	
Area 3	36N 5E	2	2	Metal	Activities	Stable/Barn	Horseshoe Nail	N/A	
Area 3	36N 5E	2	1	Brick	Architectural	Constr. Mat.	Unknown	N/A	
Area 3	36N 5E	2	1	Brick	Architectural	Constr. Mat.	Unknown	N/A	
Area 3	36N 5E	2	1	Mortar	Architectural	Constr. Mat.	Unknown	N/A	
Area 3	36N 5E	2	5	Bone	Faunal/Floral	Bone	Unsorted Bone	Burnt	
Area 3	36N 5E	2	1	Ceramic	Smoking	Pipes	White Clay Plain Stem	N/A	
Area 3	36N 5E	2	1	Iron	Unassig. Mat.	Misc. Mat.	Scrap Metal	N/A	hunk of metal
Area 3	36N 5E	2	1	Slag	Unknown	Unknown	Unknown	N/A	
Area 3	36N 5E	2	1	Slag	Unknown	Unknown	Unknown	N/A	
Area 3	36N 5E	3	1	Metal	Activities	Stable/Barn	Horseshoe Nail	N/A	
Area 3	36N 5E	3	5	Brick	Architectural	Constr. Mat.	Unknown	N/A	



Area 3	36N 5E	3	2	Plaster	Architectural	Constr. Mat.	Unknown	N/A
Area 3	36N 5E	3	3	Bone	Faunal/Floral	Bone	Mammal	N/A
Area 3	36N 5E	3	5	Bone	Faunal/Floral	Bone	Unsorted Bone	N/A
Area 3	36N 5E	3	1	Shell	Faunal/Floral	Shell	Shell	N/A
Area 3	36N 5E	3	1	Shell	Faunal/Floral	Shell	Shell	N/A
Area 3	36N 5E	3	1	Ceramic	Food Preparation	Tableware	Flatware	Pearlware Blue Transfer Printed
Area 3	36N 5E	3	1	Ceramic	Food Preparation	Tableware	Flatware	Pearlware Plain
Area 3	36N 5E	3	1	Ceramic	Food Preparation	Tableware	Flatware	RWE Plain
Area 3	36N 5E	3	5	Charcoal	Fuel	Cook/Heating	Sample	N/A
Area 3	36N 5E	3	3	Charcoal	Fuel	Cook/Heating	Sample	N/A
Area 3	36N 5E	3	1	Coal	Fuel	Cook/Heating	Sample	N/A
Area 3	36N 5E	3	1	Chert	Native	Lithics	Flake	N/A
Area 3	36N 5E	3	1	Chert	Native	Lithics	Flake	N/A
Area 3	36N 5E	3	1	Iron	Unassig. Mat.	Misc. Mat.	Scrap Metal	N/A
Area 3	36N 5E	3	6	Slag	Unknown	Unknown	Unknown	N/A
Area 3	36N 5E	3	2	Slag	Unknown	Unknown	Unknown	N/A
Area 3	36N 5E	3	1	Slag	Unknown	Unknown	Unknown	N/A
Area 3	36N 5E	4	1	Mortar	Architectural	Constr. Mat.	Unknown	N/A
Area 3	36N 5E	4	2	Brick	Architectural	Unknown	Unknown	N/A
Area 3	36N 5E	4	1	Bone	Faunal/Floral	Bone	Mammal	N/A
Area 3	36N 5E	4	7	Wood	Faunal/Floral	Floral	Unknown	N/A
Area 3	36N 5E	4	2	Charcoal	Fuel	Cook/Heating	Sample	N/A
Area 3	36N 5E	4	1	Stone	Native	Ritual	Polished Stone	N/A
Area 3	36N 5E	4	9	Slag	Unknown	Unknown	Unknown	N/A
Area 3	36N 5E	4	12	Slag	Unknown	Unknown	Unknown	N/A
Area 3	36N 5E	4	1	Slag	Unknown	Unknown	Unknown	N/A
Area 3	36N 5E	4	12	Slag	Unknown	Unknown	Unknown	N/A
Area 3	36N 5E	6	1	Iron	Architectural	Nails	Nail	Wrought
Area 3	36N 5E	6	1	Composite	Architectural	Unknown	Unknown	N/A
								Stone with plaster
Area 3	36N 5E	6	4	Bone	Faunal/Floral	Bone	Unsorted Bone	N/A
Area 3	36N 5E	6	1	Charcoal	Fuel	Cook/Heating	Sample	N/A
Area 3	36N 5E	6	1	Charcoal	Fuel	Cook/Heating	Sample	N/A

Area 3	36N 5E	6	1	Chert	Native	Lithics	Flake	N/A
Area 3	36N 5E	6	1	Chert	Native	Lithics	Flake	N/A
Area 3	36N 5E	6	1	Slag	Unknown	Unknown	Unknown	N/A
Area 3	36N 5E	6	5	Slag	Unknown	Unknown	Unknown	N/A
Area 3	3N 7E	9	1	Bone	Faunal/Floral	Bone	Unsorted Bone	N/A
Area 3	3N 7E	9	1	Ceramic	Food Preparation	Tableware	Flatware	RWE Plain
Area 3	3N 7E	9	16	Slag	Unknown	Unknown	Unknown	N/A
Area 4	100S 26E	1	3	Brick	Architectural	Unknown	Unknown	N/A
Area 4	100S 26E	1	2	Glass	Architectural	Window Glass	Pane Glass	N/A
Area 4	100S 26E	1	2	Flora	Faunal/Floral	Floral	Nut	N/A
Area 4	100S 26E	1	3	Glass	Food Preparation	Beverage Cont.	Bottle	N/A
Area 4	100S 26E	1	1	Ceramic	Food Preparation	Tableware	Flatware	Porcelaineous Stoneware
Area 4	100S 26E	1	6	Chert	Native	Lithics	Misc. Debitage	N/A
Area 4	100S 26E	1	1	Iron	Unassig. Mat.	Misc. Mat.	Scrap Metal	N/A
Area 4	100S 26E	2	2	Brick	Architectural	Constr. Mat.	Unknown	N/A
Area 4	100S 26E	2	34	Brick	Architectural	Constr. Mat.	Unknown	N/A
Area 4	100S 26E	2	4	Mortar	Architectural	Constr. Mat.	Unknown	N/A
Area 4	100S 26E	2	4	Plaster	Architectural	Constr. Mat.	Unknown	N/A
Area 4	100S 26E	2	10	Iron	Architectural	Nails	Nail	Machine-Cut
Area 4	100S 26E	2	13	Glass	Architectural	Window Glass	Pane Glass	N/A
Area 4	100S 26E	2	1	Bone	Clothing	Fasteners	Button	N/A
Area 4	100S 26E	2	1	Dentition	Faunal/Floral	Bone	Mammal	N/A
Area 4	100S 26E	2	2	Bone	Faunal/Floral	Bone	Unsorted Bone	Butchered, Unspecified
Area 4	100S 26E	2	15	Bone	Faunal/Floral	Bone	Unsorted Bone	Butchered, Unspecified
Area 4	100S 26E	2	1	Shell	Faunal/Floral	Shell	Shell	N/A
Area 4	100S 26E	2	2	Ceramic	Food Preparation	Cooking/Stor.	Holloware	C Red EW Glazed
Area 4	100S 26E	2	3	Ceramic	Food Preparation	Cooking/Stor.	Holloware	FEW Jackfield
Area 4	100S 26E	2	2	Glass	Food Preparation	Beverage Cont.	Bottle	N/A
Area 4	100S 26E	2	7	Glass	Food Preparation	Beverage Cont.	Bottle	N/A
Area 4	100S 26E	2	1	Ceramic	Food Preparation	Tableware	Flatware	Creamware Painted
Area 4	100S 26E	2	3	Ceramic	Food Preparation	Tableware	Flatware	Creamware Plain
Area 4	100S 26E	2	1	Ceramic	Food Preparation	Tableware	Flatware	N/A

Area 4	100S 26E	2	1	Ceramic	Food Preparation	Tableware	Flatware	Pearlware Early Palette Painted
Area 4	100S 26E	2	4	Ceramic	Food Preparation	Tableware	Flatware	Pearlware Plain
Area 4	100S 26E	2	1	Ceramic	Food Preparation	Tableware	Flatware	RWE Early Palette Painted
Area 4	100S 26E	2	1	Ceramic	Food Preparation	Tableware	Flatware	RWE Late Palette Painted
Area 4	100S 26E	2	1	Charcoal	Fuel	Cook/Heating	Sample	N/A
Area 4	100S 26E	2	3	Charcoal	Fuel	Cook/Heating	Sample	N/A
Area 4	100S 26E	2	2	Coal	Fuel	Cook/Heating	Sample	N/A
Area 4	100S 26E	2	19	Coal	Fuel	Cook/Heating	Sample	N/A
Area 4	100S 26E	2	1	Chert	Native	Lithics	Flake	N/A
Area 4	100S 26E	2	3	Chert	Native	Lithics	Misc. Debitage	N/A
Area 4	100S 26E	2	16	Chert	Native	Lithics	Misc. Debitage	N/A
Area 4	100S 26E	2	2	Stone	Native	Ritual	Polished Stone	N/A
Area 4	100S 26E	2	1	Stone	Native	Ritual	Unknown	N/A impressed or fossilized stone
Area 4	100S 26E	2	2	Ceramic	Smoking	Pipes	White Clay Marked Bowl	N/A
Area 4	100S 26E	2	1	Ceramic	Smoking	Pipes	White Clay Plain Bowl	N/A
Area 4	100S 26E	2	1	Ceramic	Smoking	Pipes	White Clay Plain Stem	N/A
Area 4	100S 26E	2	1	Iron	Unassig. Mat.	Misc. Mat.	Scrap Metal	N/A
Area 4	100S 26E	2	11	Iron	Unassig. Mat.	Misc. Mat.	Scrap Metal	N/A
Area 4	100S 26E	2	1	Glass	Unknown	Unknown	Unknown	N/A Melted Glass
Area 4	100S 26E	2	1	Slag	Unknown	Unknown	Unknown	N/A
Area 4	100S 26E	3	1	Metal	Activities	Stable/Barn	Horseshoe Nail	N/A
Area 4	100S 26E	3	6	Brick	Architectural	Constr. Mat.	Unknown	N/A
Area 4	100S 26E	3	15	Brick	Architectural	Constr. Mat.	Unknown	N/A
Area 4	100S 26E	3	1	Mortar	Architectural	Constr. Mat.	Unknown	N/A
Area 4	100S 26E	3	2	Mortar	Architectural	Constr. Mat.	Unknown	N/A
Area 4	100S 26E	3	4	Mortar	Architectural	Constr. Mat.	Unknown	N/A
Area 4	100S 26E	3	4	Plaster	Architectural	Constr. Mat.	Unknown	N/A
Area 4	100S 26E	3	4	Plaster	Architectural	Constr. Mat.	Unknown	N/A
Area 4	100S 26E	3	3	Plaster	Architectural	Constr. Mat.	Unknown	N/A

Area 4	100S 26E	3	11	Plaster	Architectural	Constr. Mat.	Unknown	N/A
Area 4	100S 26E	3	23	Iron	Architectural	Nails	Nail	Machine-Cut
Area 4	100S 26E	3	26	Iron	Architectural	Nails	Nail	Machine-Cut
Area 4	100S 26E	3	17	Iron	Architectural	Nails	Nail	Machine-Cut
Area 4	100S 26E	3	19	Iron	Architectural	Nails	Nail	Machine-Cut
Area 4	100S 26E	3	6	Iron	Architectural	Nails	Nail	Machine-Cut
Area 4	100S 26E	3	1	Iron	Architectural	Nails	Nail	Wire
Area 4	100S 26E	3	3	Iron	Architectural	Nails	Nail	Wrought
Area 4	100S 26E	3	5	Iron	Architectural	Nails	Nail	Wrought
Area 4	100S 26E	3	6	Iron	Architectural	Nails	Nail	Wrought
Area 4	100S 26E	3	14	Brick	Architectural	Unknown	Unknown	N/A
Area 4	100S 26E	3	55	Brick	Architectural	Unknown	Unknown	N/A
Area 4	100S 26E	3	3	Brick	Architectural	Unknown	Unknown	N/A
Area 4	100S 26E	3	1	Stone	Architectural	Unknown	Unknown	N/A
Area 4	100S 26E	3	10	Glass	Architectural	Window Glass	Pane Glass	N/A
Area 4	100S 26E	3	15	Glass	Architectural	Window Glass	Pane Glass	N/A
Area 4	100S 26E	3	23	Glass	Architectural	Window Glass	Pane Glass	N/A
Area 4	100S 26E	3	12	Glass	Architectural	Window Glass	Pane Glass	N/A
Area 4	100S 26E	3	7	Glass	Architectural	Window Glass	Pane Glass	N/A
Area 4	100S 26E	3	1	Chert	Arms & Military	Gunflints	Gunflint	Prismatic Blade
Area 4	100S 26E	3	8	Dentition	Faunal/Floral	Bone	Mammal	N/A
Area 4	100S 26E	3	1	Dentition	Faunal/Floral	Bone	Mammal	N/A
Area 4	100S 26E	3	2	Dentition	Faunal/Floral	Bone	Mammal	N/A
Area 4	100S 26E	3	3	Dentition	Faunal/Floral	Bone	Mammal	N/A
Area 4	100S 26E	3	40	Dentition	Faunal/Floral	Bone	Mammal	N/A
Area 4	100S 26E	3	64	Bone	Faunal/Floral	Bone	Unsorted Bone	Butchered, Unspecified
Area 4	100S 26E	3	118	Bone	Faunal/Floral	Bone	Unsorted Bone	Butchered, Unspecified
Area 4	100S 26E	3	1	Bone	Faunal/Floral	Bone	Unsorted Bone	Butchered, Unspecified
Area 4	100S 26E	3	135	Bone	Faunal/Floral	Bone	Unsorted Bone	N/A
Area 4	100S 26E	3	63	Bone	Faunal/Floral	Bone	Unsorted Bone	N/A
Area 4	100S 26E	3	14	Shell	Faunal/Floral	Shell	Shell	N/A
Area 4	100S 26E	3	10	Shell	Faunal/Floral	Shell	Shell	N/A
Area 4	100S 26E	3	7	Shell	Faunal/Floral	Shell	Shell	N/A

Area 4	100S 26E	3	3	Ceramic	Food Preparation	Cooking/Stor.	Holloware	C Red EW Glazed	
Area 4	100S 26E	3	1	Ceramic	Food Preparation	Cooking/Stor.	Holloware	C Red EW Glazed	
Area 4	100S 26E	3	2	Ceramic	Food Preparation	Cooking/Stor.	Holloware	C Red EW Glazed	
Area 4	100S 26E	3	1	Ceramic	Food Preparation	Cooking/Stor.	Holloware	C Red EW Glazed	
Area 4	100S 26E	3	1	Ceramic	Food Preparation	Cooking/Stor.	Holloware	FEW Jackfield	
Area 4	100S 26E	3	1	Ceramic	Food Preparation	Cooking/Stor.	Holloware	FEW Jackfield	
Area 4	100S 26E	3	5	Ceramic	Food Preparation	Cooking/Stor.	Holloware	Fine Stoneware, Jasperware	
Area 4	100S 26E	3	4	Ceramic	Food Preparation	Cooking/Stor.	Holloware	N/A	Refined Redware with cream coloured lead glaze
Area 4	100S 26E	3	5	Ceramic	Food Preparation	Cooking/Stor.	Holloware	N/A	Refined Redware banded
Area 4	100S 26E	3	1	Ceramic	Food Preparation	Cooking/Stor.	Holloware	N/A	Refined Redware raised dot motif
Area 4	100S 26E	3	1	Ceramic	Food Preparation	Cooking/Stor.	Holloware	Stoneware Derbyshire	
Area 4	100S 26E	3	8	Glass	Food Preparation	Beverage Cont.	Bottle	N/A	
Area 4	100S 26E	3	9	Glass	Food Preparation	Beverage Cont.	Bottle	N/A	
Area 4	100S 26E	3	3	Glass	Food Preparation	Beverage Cont.	Bottle	N/A	
Area 4	100S 26E	3	8	Glass	Food Preparation	Beverage Cont.	Bottle	N/A	
Area 4	100S 26E	3	5	Glass	Food Preparation	Beverage Cont.	Bottle	N/A	
Area 4	100S 26E	3	1	Ceramic	Food Preparation	Tableware	Flatware	Creamware Plain	
Area 4	100S 26E	3	3	Ceramic	Food Preparation	Tableware	Flatware	Creamware Plain	
Area 4	100S 26E	3	2	Ceramic	Food Preparation	Tableware	Flatware	Creamware Plain	
Area 4	100S 26E	3	6	Ceramic	Food Preparation	Tableware	Flatware	N/A	Plain burnt
Area 4	100S 26E	3	1	Ceramic	Food Preparation	Tableware	Flatware	N/A	Blue Transfer Burnt
Area 4	100S 26E	3	1	Ceramic	Food Preparation	Tableware	Flatware	N/A	Purple Transfer Burnt
Area 4	100S 26E	3	1	Ceramic	Food Preparation	Tableware	Flatware	N/A	Burnt
Area 4	100S 26E	3	1	Ceramic	Food Preparation	Tableware	Flatware	Pearlware Blue Transfer Printed	
Area 4	100S 26E	3	1	Ceramic	Food Preparation	Tableware	Flatware	Pearlware Plain	
Area 4	100S 26E	3	1	Ceramic	Food Preparation	Tableware	Flatware	RWE Banded	
Area 4	100S 26E	3	2	Ceramic	Food Preparation	Tableware	Flatware	RWE Banded	
Area 4	100S 26E	3	3	Ceramic	Food Preparation	Tableware	Flatware	RWE Blue Transfer Printed	
Area 4	100S 26E	3	6	Ceramic	Food Preparation	Tableware	Flatware	RWE Blue Transfer Printed	

Area 4	100S 26E	3	14	Ceramic	Food Preparation	Tableware	Flatware	RWE Blue Transfer Printed
Area 4	100S 26E	3	10	Ceramic	Food Preparation	Tableware	Flatware	RWE Blue Transfer Printed
Area 4	100S 26E	3	12	Ceramic	Food Preparation	Tableware	Flatware	RWE Early Palette Painted
Area 4	100S 26E	3	10	Ceramic	Food Preparation	Tableware	Flatware	RWE Early Palette Painted
Area 4	100S 26E	3	1	Ceramic	Food Preparation	Tableware	Flatware	RWE Edged Blue
Area 4	100S 26E	3	2	Ceramic	Food Preparation	Tableware	Flatware	RWE Edged Blue
Area 4	100S 26E	3	6	Ceramic	Food Preparation	Tableware	Flatware	RWE Late Palette Painted
Area 4	100S 26E	3	5	Ceramic	Food Preparation	Tableware	Flatware	RWE Late Palette Painted
Area 4	100S 26E	3	2	Ceramic	Food Preparation	Tableware	Flatware	RWE Late Palette Painted
Area 4	100S 26E	3	1	Ceramic	Food Preparation	Tableware	Flatware	RWE Late Palette, Flow Blue
Area 4	100S 26E	3	2	Ceramic	Food Preparation	Tableware	Flatware	RWE Painted
Area 4	100S 26E	3	26	Ceramic	Food Preparation	Tableware	Flatware	RWE Plain
Area 4	100S 26E	3	3	Ceramic	Food Preparation	Tableware	Flatware	RWE Plain
Area 4	100S 26E	3	19	Ceramic	Food Preparation	Tableware	Flatware	RWE Plain
Area 4	100S 26E	3	19	Ceramic	Food Preparation	Tableware	Flatware	RWE Plain
Area 4	100S 26E	3	8	Ceramic	Food Preparation	Tableware	Flatware	RWE Transfer Printed Other
Area 4	100S 26E	3	1	Ceramic	Food Preparation	Tableware	Flatware	Yellowware Plain
Area 4	100S 26E	3	2	Ceramic	Food Preparation	Tableware	Flatware	Yellowware Plain
Area 4	100S 26E	3	1	Ceramic	Food Preparation	Tableware	Flatware	Yellowware Plain
Area 4	100S 26E	3	12	Charcoal	Fuel	Cook/Heating	Sample	N/A
Area 4	100S 26E	3	15	Charcoal	Fuel	Cook/Heating	Sample	N/A
Area 4	100S 26E	3	8	Charcoal	Fuel	Cook/Heating	Sample	N/A
Area 4	100S 26E	3	25	Charcoal	Fuel	Cook/Heating	Sample	N/A
Area 4	100S 26E	3	5	Charcoal	Fuel	Cook/Heating	Sample	N/A
Area 4	100S 26E	3	1	Coal	Fuel	Cook/Heating	Sample	N/A
Area 4	100S 26E	3	13	Coal	Fuel	Cook/Heating	Sample	N/A
Area 4	100S 26E	3	1	Coal	Fuel	Cook/Heating	Sample	N/A



Area 4	100S 26E	3	4	Coal	Fuel	Cook/Heating	Sample	N/A	
Area 4	100S 26E	3	4	Chert	Native	Lithics	Flake	N/A	
Area 4	100S 26E	3	1	Chert	Native	Lithics	Flake	N/A	
Area 4	100S 26E	3	2	Chert	Native	Lithics	Misc. Debitage	N/A	
Area 4	100S 26E	3	3	Chert	Native	Lithics	Misc. Debitage	N/A	
Area 4	100S 26E	3	1	Chert	Native	Lithics	Misc. Debitage	N/A	
Area 4	100S 26E	3	1	Chert	Native	Lithics	Misc. Debitage	N/A	
Area 4	100S 26E	3	2	Stone	Native	Ritual	Polished Stone	N/A	
Area 4	100S 26E	3	1	Silver	Native Trade Item	Jewellery/Ornamentation	Tinkling Cone	N/A	tip
Area 4	100S 26E	3	2	Silver	Native Trade Item	Jewellery/Ornamentation	Trade Silver	N/A	half of a bubble shaped silver, and half a flat circle
Area 4	100S 26E	3	1	Ceramic	Smoking	Pipes	Red Clay Marked Bowl	N/A	
Area 4	100S 26E	3	1	Ceramic	Smoking	Pipes	White Clay Glazed Stem	N/A	
Area 4	100S 26E	3	2	Ceramic	Smoking	Pipes	White Clay Glazed Stem	N/A	
Area 4	100S 26E	3	3	Ceramic	Smoking	Pipes	White Clay Glazed Stem	N/A	
Area 4	100S 26E	3	1	Ceramic	Smoking	Pipes	White Clay Glazed Stem	N/A	
Area 4	100S 26E	3	2	Ceramic	Smoking	Pipes	White Clay Marked Bowl	N/A	
Area 4	100S 26E	3	4	Ceramic	Smoking	Pipes	White Clay Marked Bowl	N/A	
Area 4	100S 26E	3	5	Ceramic	Smoking	Pipes	White Clay Marked Bowl	N/A	
Area 4	100S 26E	3	3	Ceramic	Smoking	Pipes	White Clay Marked Bowl	N/A	
Area 4	100S 26E	3	4	Ceramic	Smoking	Pipes	White Clay Plain Bowl	N/A	
Area 4	100S 26E	3	6	Ceramic	Smoking	Pipes	White Clay Plain Bowl	N/A	
Area 4	100S 26E	3	1	Ceramic	Smoking	Pipes	White Clay Plain Bowl	N/A	
Area 4	100S 26E	3	2	Ceramic	Smoking	Pipes	White Clay Plain Bowl	N/A	

Area 4	100S 26E	3	1	Ceramic	Smoking	Pipes	White Clay Plain Bowl		
Area 4	100S 26E	3	1	Ceramic	Smoking	Pipes	White Clay Plain Bowl		Bowl/stem
Area 4	100S 26E	3	1	Ceramic	Smoking	Pipes	White Clay Plain Stem	N/A	
Area 4	100S 26E	3	3	Ceramic	Smoking	Pipes	White Clay Plain Stem	N/A	
Area 4	100S 26E	3	3	Ceramic	Smoking	Pipes	White Clay Plain Stem	N/A	
Area 4	100S 26E	3	4	Ceramic	Smoking	Pipes	White Clay Plain Stem		
Area 4	100S 26E	3	1	Metal	Unassig. Mat.	Miscellaneous Hardware	Screw	N/A	
Area 4	100S 26E	3	1	Metal	Unassig. Mat.	Miscellaneous Hardware	Unknown	N/A	bracket
Area 4	100S 26E	3	1	Iron	Unassig. Mat.	Misc. Mat.	Scrap Metal	N/A	Metal Bar with holes
Area 4	100S 26E	3	8	Iron	Unassig. Mat.	Misc. Mat.	Scrap Metal	N/A	
Area 4	100S 26E	3	6	Iron	Unassig. Mat.	Misc. Mat.	Scrap Metal	N/A	
Area 4	100S 26E	3	5	Iron	Unassig. Mat.	Misc. Mat.	Scrap Metal	N/A	
Area 4	100S 26E	3	1	Metal	Unassig. Mat.	Misc. Mat.	Wire	N/A	
Area 4	100S 26E	3	1	Glass	Unknown	Unknown	Unknown	N/A	Slightly melted glass
Area 4	100S 26E	3	1	Glass	Unknown	Unknown	Unknown	N/A	melted glass
Area 4	100S 26E	3	1	Other	Unknown	Unknown	Unknown	N/A	Baked Clay
Area 4	100S 26E	3	2	Slag	Unknown	Unknown	Unknown	N/A	
Area 4	100S 26E	3	3	Slag	Unknown	Unknown	Unknown	N/A	
Area 4	100S 26E	3	33	Stone	Unknown	Unknown	Unknown	N/A	thin layered grey rock
Area 4	100S 26E	3	1	Stone	Unknown	Unknown	Unknown	N/A	Fossil rock
Area 4	100S 26E	5	11	Glass	Architectural	Window Glass	Pane Glass	N/A	
Area 4	100S 26E	Balk	1	Metal	Activities	Hand Tools	Axe Head	N/A	
Area 4	100S 26E	Feature 5B	1	Ceramic	Smoking	Pipes	White Clay Plain Bowl	N/A	
Area 4	100S 28E	5	1	Iron	Architectural	Nails	Nail	Machine-Cut	
Area 4	100S 28E	5	2	Iron	Architectural	Nails	Nail	Wrought	
Area 4	100S 28E	5	1	Brick	Architectural	Unknown	Unknown	N/A	

Area 4	100S 28E	5	1	Glass	Architectural	Window Glass	Pane Glass	N/A
Area 4	100S 28E	5	1	Shell	Faunal/Floral	Shell	Shell	N/A
Area 4	100S 28E	5	1	Ceramic	Food Preparation	Tableware	Flatware	Yellowware Plain
Area 4	100S 28E	5	8	Chert	Native	Lithics	Misc. Debitage	N/A
Area 4	100S 28E	5	1	Iron	Unassig. Mat.	Misc. Mat.	Scrap Metal	N/A
Area 4	100S 31E	1	2	Metal	Activities	Stable/Barn	Horseshoe Nail	N/A
Area 4	100S 31E	1	3	Plaster	Architectural	Constr. Mat.	Unknown	N/A
Area 4	100S 31E	1	6	Brick	Architectural	Unknown	Unknown	N/A
Area 4	100S 31E	1	13	Glass	Architectural	Window Glass	Pane Glass	N/A
Area 4	100S 31E	1	1	Ceramic	Food Preparation	Cooking/Stor.	Holloware	C Red EW Glazed
Area 4	100S 31E	1	2	Glass	Food Preparation	Beverage Cont.	Bottle	N/A
Area 4	100S 31E	1	1	Ceramic	Food Preparation	Tableware	Flatware	RWE Plain
Area 4	100S 31E	1	3	Charcoal	Fuel	Cook/Heating	Sample	N/A
Area 4	100S 31E	1	1	Coal	Fuel	Cook/Heating	Sample	N/A
Area 4	100S 31E	1	16	Iron	Unassig. Mat.	Misc. Mat.	Scrap Metal	N/A
Area 4	100S 31E	2	8	Brick	Architectural	Constr. Mat.	Unknown	N/A
Area 4	100S 31E	2	4	Brick	Architectural	Constr. Mat.	Unknown	N/A
Area 4	100S 31E	2	8	Brick	Architectural	Constr. Mat.	Unknown	N/A
Area 4	100S 31E	2	1	Brick	Architectural	Constr. Mat.	Unknown	N/A
Area 4	100S 31E	2	3	Mortar	Architectural	Constr. Mat.	Unknown	N/A
Area 4	100S 31E	2	7	Plaster	Architectural	Constr. Mat.	Unknown	N/A
Area 4	100S 31E	2	1	Iron	Architectural	Nails	Nail	Machine-Cut
Area 4	100S 31E	2	3	Iron	Architectural	Nails	Nail	Machine-Cut
Area 4	100S 31E	2	1	Iron	Architectural	Nails	Nail	Machine-Cut
Area 4	100S 31E	2	5	Glass	Architectural	Window Glass	Pane Glass	N/A
Area 4	100S 31E	2	5	Glass	Architectural	Window Glass	Pane Glass	N/A
Area 4	100S 31E	2	33	Glass	Architectural	Window Glass	Pane Glass	N/A
Area 4	100S 31E	2	1	Glass	Architectural	Window Glass	Pane Glass	N/A
Area 4	100S 31E	2	7	Bone	Faunal/Floral	Bone	Mammal	N/A
Area 4	100S 31E	2	1	Bone	Faunal/Floral	Bone	Unsorted Bone	N/A
Area 4	100S 31E	2	4	Bone	Faunal/Floral	Bone	Unsorted Bone	N/A
Area 4	100S 31E	2	1	Ceramic	Food Preparation	Cooking/Stor.	Holloware	FEW Jackfield
Area 4	100S 31E	2	1	Glass	Food Preparation	Beverage Cont.	Bottle	N/A

Area 4	100S 31E	2	5	Glass	Food Preparation	Beverage Cont.	Bottle	N/A	
Area 4	100S 31E	2	2	Glass	Food Preparation	Beverage Cont.	Bottle	N/A	One piece with a raised S
Area 4	100S 31E	2	1	Ceramic	Food Preparation	Tableware	Flatware	Pearlware Moulded	moulded
Area 4	100S 31E	2	1	Ceramic	Food Preparation	Tableware	Flatware	Porcelaineous Stoneware	
Area 4	100S 31E	2	1	Ceramic	Food Preparation	Tableware	Flatware	RWE Edged Blue	
Area 4	100S 31E	2	1	Ceramic	Food Preparation	Tableware	Flatware	RWE Late Palette Painted	
Area 4	100S 31E	2	1	Ceramic	Food Preparation	Tableware	Flatware	RWE Late Palette Painted & Moulded	
Area 4	100S 31E	2	1	Ceramic	Food Preparation	Tableware	Flatware	RWE Plain	
Area 4	100S 31E	2	1	Ceramic	Food Preparation	Tableware	Flatware	RWE Transfer Printed Other	
Area 4	100S 31E	2	8	Charcoal	Fuel	Cook/Heating	Sample	N/A	
Area 4	100S 31E	2	1	Charcoal	Fuel	Cook/Heating	Sample	N/A	
Area 4	100S 31E	2	1	Charcoal	Fuel	Cook/Heating	Sample	N/A	
Area 4	100S 31E	2	25	Charcoal	Fuel	Cook/Heating	Sample	N/A	
Area 4	100S 31E	2	1	Coal	Fuel	Cook/Heating	Sample	N/A	
Area 4	100S 31E	2	3	Chert	Native	Lithics	Flake	N/A	
Area 4	100S 31E	2	2	Chert	Native	Lithics	Misc. Debitage	N/A	
Area 4	100S 31E	2	9	Chert	Native	Lithics	Misc. Debitage	N/A	
Area 4	100S 31E	2	1	Chert	Native	Lithics	Misc. Debitage	N/A	
Area 4	100S 31E	2	1	Ceramic	Smoking	Pipes	White Clay Glazed Stem	N/A	
Area 4	100S 31E	2	23	Iron	Unassig. Mat.	Misc. Mat.	Scrap Metal	N/A	
Area 4	100S 31E	2	17	Iron	Unassig. Mat.	Misc. Mat.	Scrap Metal	N/A	
Area 4	100S 31E	2	107	Iron	Unassig. Mat.	Misc. Mat.	Scrap Metal	N/A	one large flat piece
Area 4	100S 31E	2	10	Iron	Unassig. Mat.	Misc. Mat.	Scrap Metal	N/A	
Area 4	100S 31E	2	1	Composite	Unknown	Unknown	Unknown	N/A	Stone with plaster
Area 4	100S 31E	2	1	Glass	Unknown	Unknown	Unknown	N/A	Clear Glass Scalloped Edges
Area 4	100S 31E	2	1	Slag	Unknown	Unknown	Unknown	N/A	
Area 4	100S 31E	3	5	Brick	Architectural	Constr. Mat.	Unknown	N/A	
Area 4	100S 31E	3	1	Mortar	Architectural	Constr. Mat.	Unknown	N/A	
Area 4	100S 31E	3	3	Mortar	Architectural	Constr. Mat.	Unknown	N/A	
Area 4	100S 31E	3	5	Plaster	Architectural	Constr. Mat.	Unknown	N/A	

Area 4	100S 31E	3	5	Iron	Architectural	Nails	Nail	Machine-Cut	
Area 4	100S 31E	3	3	Iron	Architectural	Nails	Nail	Machine-Cut	
Area 4	100S 31E	3	13	Iron	Architectural	Nails	Nail	Machine-Cut	
Area 4	100S 31E	3	2	Iron	Architectural	Nails	Nail	Wire	
Area 4	100S 31E	3	1	Iron	Architectural	Nails	Wire	N/A	
Area 4	100S 31E	3	55	Brick	Architectural	Unknown	Unknown	N/A	
Area 4	100S 31E	3	4	Brick	Architectural	Unknown	Unknown	N/A	
Area 4	100S 31E	3	1	Composite	Architectural	Unknown	Unknown	N/A	Rock with mortar
Area 4	100S 31E	3	2	Composite	Architectural	Unknown	Unknown	N/A	Roc with plaster
Area 4	100S 31E	3	1	Composite	Architectural	Unknown	Unknown	N/A	Rock with Cement?
Area 4	100S 31E	3	1	Stone	Architectural	Unknown	Unknown	N/A	has mortar and red on two sides
Area 4	100S 31E	3	32	Glass	Architectural	Window Glass	Pane Glass	N/A	
Area 4	100S 31E	3	41	Glass	Architectural	Window Glass	Pane Glass	N/A	
Area 4	100S 31E	3	8	Glass	Architectural	Window Glass	Pane Glass	N/A	
Area 4	100S 31E	3	1	Dentition	Faunal/Floral	Bone	Mammal	N/A	
Area 4	100S 31E	3	1	Dentition	Faunal/Floral	Bone	Mammal	N/A	
Area 4	100S 31E	3	2	Bone	Faunal/Floral	Bone	Unsorted Bone	Burnt	
Area 4	100S 31E	3	10	Bone	Faunal/Floral	Bone	Unsorted Bone	N/A	
Area 4	100S 31E	3	3	Bone	Faunal/Floral	Bone	Unsorted Bone	N/A	
Area 4	100S 31E	3	2	Wood	Faunal/Floral	Unknown	Unknown	N/A	
Area 4	100S 31E	3	1	Ceramic	Food Preparation	Cooking/Stor.	Holloware	C Red EW Glazed	
Area 4	100S 31E	3	4	Glass	Food Preparation	Beverage Cont.	Bottle	N/A	
Area 4	100S 31E	3	5	Glass	Food Preparation	Beverage Cont.	Bottle	N/A	
Area 4	100S 31E	3	5	Glass	Food Preparation	Beverage Cont.	Wine Bottle	N/A	Some type of liquor bottle
Area 4	100S 31E	3	1	Ceramic	Food Preparation	Tableware	Flatware	N/A	no glaze
Area 4	100S 31E	3	1	Ceramic	Food Preparation	Tableware	Flatware	Pearlware Plain	
Area 4	100S 31E	3	4	Ceramic	Food Preparation	Tableware	Flatware	Pearlware Plain	
Area 4	100S 31E	3	1	Ceramic	Food Preparation	Tableware	Flatware	Porcelaineous Stoneware	
Area 4	100S 31E	3	2	Ceramic	Food Preparation	Tableware	Flatware	RWE Banded	
Area 4	100S 31E	3	1	Ceramic	Food Preparation	Tableware	Flatware	RWE Plain	
Area 4	100S 31E	3	2	Ceramic	Food Preparation	Tableware	Flatware	Stoneware Derbyshire	

Area 4	100S 31E	3	1	Ceramic	Food Preparation	Tableware	Flatware	Yellowware Plain	
Area 4	100S 31E	3	1	Charcoal	Fuel	Cook/Heating	Sample	N/A	
Area 4	100S 31E	3	18	Charcoal	Fuel	Cook/Heating	Sample	N/A	
Area 4	100S 31E	3	4	Charcoal	Fuel	Cook/Heating	Sample	N/A	
Area 4	100S 31E	3	3	Coal	Fuel	Cook/Heating	Sample	N/A	
Area 4	100S 31E	3	1	Metal	Furniture	Hardware	Furniture Tack	N/A	
Area 4	100S 31E	3	1	Glass	Furniture	Lighting Devices	Oil Lamp Chimney	N/A	
Area 4	100S 31E	3	1	Glass	Furniture	Lighting Devices	Oil Lamp Chimney	N/A	
Area 4	100S 31E	3	2	Glass	Medical/Hygiene	Pharmaceutical Containers	Pharmaceutical Bottle	N/A	
Area 4	100S 31E	3	5	Glass	Medical/Hygiene	Pharmaceutical Containers	Pharmaceutical Bottle	N/A	"THE" written on the bottle
Area 4	100S 31E	3	2	Glass	Medical/Hygiene	Pharmaceutical Containers	Toiletry/Perfum e Bottle	N/A	
Area 4	100S 31E	3	1	Chert	Native	Lithics	Flake	N/A	
Area 4	100S 31E	3	1	Chert	Native	Lithics	Misc. Debitage	N/A	
Area 4	100S 31E	3	6	Chert	Native	Lithics	Modified Flake	N/A	
Area 4	100S 31E	3	1	Metal	Native Trade Item	Jewellery/Orna mentation	Pendant	N/A	Triangular
Area 4	100S 31E	3	2	Ceramic	Smoking	Pipes	White Clay Plain Stem	N/A	
Area 4	100S 31E	3	1	Ceramic	Smoking	Pipes	White Clay Plain Stem	N/A	
Area 4	100S 31E	3	45	Iron	Unassig. Mat.	Misc. Mat.	Scrap Metal	N/A	
Area 4	100S 31E	3	3	Iron	Unassig. Mat.	Misc. Mat.	Scrap Metal	N/A	Folded over edges
Area 4	100S 31E	3	71	Iron	Unassig. Mat.	Misc. Mat.	Scrap Metal	N/A	
Area 4	100S 31E	3	3	Iron	Unassig. Mat.	Misc. Mat.	Scrap Metal	N/A	grey
Area 4	100S 31E	3	1	Iron	Unassig. Mat.	Misc. Mat.	Scrap Metal	N/A	Melted??
Area 4	100S 31E	3	77	Iron	Unassig. Mat.	Misc. Mat.	Scrap Metal	N/A	small pieces of sheet metal
Area 4	100S 31E	3	1	Metal	Unassig. Mat.	Misc. Mat.	Unknown	N/A	Cut piece of metal fanned out
Area 4	100S 31E	3	2	Metal	Unassig. Mat.	Misc. Mat.	Wire	N/A	
Area 4	100S 31E	3	2	Metal	Unassig. Mat.	Misc. Mat.	Wire	N/A	
Area 4	100S 31E	3	1	Ceramic	Unknown	Unknown	Unknown	N/A	flower pot piece



Area 4	100S 31E	3	1	Composite	Unknown	Unknown	Unknown	N/A	Stone with mortar attached
Area 4	100S 31E	3	1	Metal	Unknown	Unknown	Unknown	N/A	Metal Ring
Area 4	100S 31E	3	1	Metal	Unknown	Unknown	Unknown	N/A	Unknown metal object, screw like end with bolt and other end
Area 4	100S 31E	3	1	Other	Unknown	Unknown	Unknown	N/A	baked clay shaped like a spur
Area 4	100S 31E	4	1	Brick	Architectural	Constr. Mat.	Unknown	N/A	
Area 4	100S 31E	4	5	Bone	Faunal/Floral	Bone	Unsorted Bone	Butchered, Unspecified	
Area 4	100S 31E	4	1	Glass	Food Preparation	Beverage Cont.	Bottle	N/A	
Area 4	100S 31E	4	1	Iron	Unassig. Mat.	Misc. Mat.	Scrap Metal	N/A	
Area 4	102S 28E	1	3	Brick	Architectural	Unknown	Unknown	N/A	
Area 4	102S 28E	1	1	Glass	Architectural	Window Glass	Pane Glass	N/A	
Area 4	102S 28E	1	1	Ceramic	Food Preparation	Cooking/Stor.	Holloware	C Red EW Glazed	
Area 4	102S 28E	1	3	Glass	Food Preparation	Beverage Cont.	Bottle	N/A	
Area 4	102S 28E	1	1	Ceramic	Food Preparation	Tableware	Flatware	N/A	Unknown type - burnt
Area 4	102S 28E	1	1	Ceramic	Food Preparation	Tableware	Flatware	Pearlware Plain	
Area 4	102S 28E	1	3	Chert	Native	Lithics	Flake	N/A	
Area 4	102S 28E	1	3	Chert	Native	Lithics	Misc. Debitage	N/A	
Area 4	102S 28E	2	2	Brick	Architectural	Constr. Mat.	Unknown	N/A	
Area 4	102S 28E	2	8	Brick	Architectural	Constr. Mat.	Unknown	N/A	
Area 4	102S 28E	2	2	Iron	Architectural	Nails	Nail	Machine-Cut	
Area 4	102S 28E	2	10	Iron	Architectural	Nails	Nail	Machine-Cut	
Area 4	102S 28E	2	6	Glass	Architectural	Window Glass	Pane Glass	N/A	
Area 4	102S 28E	2	1	Metal	Arms & Military	Ammunition/Ar tillery	Cartridge Case	N/A	
Area 4	102S 28E	2	9	Bone	Faunal/Floral	Bone	Mammal	Burnt	
Area 4	102S 28E	2	3	Flora	Faunal/Floral	Floral	Nut	N/A	
Area 4	102S 28E	2	1	Shell	Faunal/Floral	Shell	Shell	N/A	
Area 4	102S 28E	2	1	Ceramic	Food Preparation	Cooking/Stor.	Holloware	C Red EW Glazed	
Area 4	102S 28E	2	1	Ceramic	Food Preparation	Cooking/Stor.	Holloware	Porcelaineous Stoneware	
Area 4	102S 28E	2	1	Glass	Food Preparation	Beverage Cont.	Bottle	N/A	
Area 4	102S 28E	2	2	Glass	Food Preparation	Beverage Cont.	Bottle	N/A	
Area 4	102S 28E	2	1	Ceramic	Food Preparation	Tableware	Flatware	RWE Blue Transfer	

									Printed
Area 4	102S 28E	2	1	Ceramic	Food Preparation	Tableware	Flatware	RWE Late Palette Painted	
Area 4	102S 28E	2	2	Ceramic	Food Preparation	Tableware	Flatware	RWE Plain	
Area 4	102S 28E	2	1	Ceramic	Food Preparation	Tableware	Flatware	RWE Transfer Printed Other	
Area 4	102S 28E	2	1	Charcoal	Fuel	Cook/Heating	Sample	N/A	
Area 4	102S 28E	2	4	Charcoal	Fuel	Cook/Heating	Sample	N/A	
Area 4	102S 28E	2	3	Chert	Native	Lithics	Misc. Debitage	N/A	
Area 4	102S 28E	2	11	Chert	Native	Lithics	Misc. Debitage	N/A	
Area 4	102S 28E	2	1	Ceramic	Smoking	Pipes	White Clay Marked Bowl	N/A	
Area 4	102S 28E	2	2	Ceramic	Smoking	Pipes	White Clay Plain Stem	N/A	
Area 4	102S 28E	2	2	Iron	Unassig. Mat.	Misc. Mat.	Scrap Metal	N/A	
Area 4	102S 28E	3	1	Iron	Architectural	Nails	Nail	Machine-Cut	
Area 4	102S 28E	3	1	Bone	Faunal/Floral	Bone	Mammal	N/A	
Area 4	102S 28E	3	1	Slag	Unknown	Unknown	Unknown	N/A	
Area 4	102S 28E	4	2	Brick	Architectural	Constr. Mat.	Unknown	N/A	
Area 4	102S 28E	4	12	Brick	Architectural	Constr. Mat.	Unknown	N/A	
Area 4	102S 28E	4	5	Brick	Architectural	Constr. Mat.	Unknown	N/A	
Area 4	102S 28E	4	3	Mortar	Architectural	Constr. Mat.	Unknown	N/A	
Area 4	102S 28E	4	5	Mortar	Architectural	Constr. Mat.	Unknown	N/A	
Area 4	102S 28E	4	21	Plaster	Architectural	Constr. Mat.	Unknown	N/A	
Area 4	102S 28E	4	42	Iron	Architectural	Nails	Nail	Machine-Cut	
Area 4	102S 28E	4	7	Iron	Architectural	Nails	Nail	Machine-Cut	
Area 4	102S 28E	4	2	Iron	Architectural	Nails	Nail	Machine-Cut	
Area 4	102S 28E	4	1	Iron	Architectural	Nails	Nail	Wire	
Area 4	102S 28E	4	1	Iron	Architectural	Nails	Nail	Wire	
Area 4	102S 28E	4	12	Iron	Architectural	Nails	Nail	Wrought	
Area 4	102S 28E	4	4	Iron	Architectural	Nails	Nail	Wrought	
Area 4	102S 28E	4	4	Iron	Architectural	Nails	Nail	Wrought	
Area 4	102S 28E	4	1	Iron	Architectural	Other Fasteners	Spike	N/A	
Area 4	102S 28E	4	36	Brick	Architectural	Unknown	Unknown	N/A	

Area 4	102S 28E	4	9	Glass	Architectural	Window Glass	Pane Glass	N/A	
Area 4	102S 28E	4	1	Glass	Architectural	Window Glass	Pane Glass	N/A	
Area 4	102S 28E	4	1	Bone	Clothing	Fasteners	Button	N/A	
Area 4	102S 28E	4	1	Metal	Domestic Activities	Sewing	Straight Pin	N/A	
Area 4	102S 28E	4	4	Dentition	Faunal/Floral	Bone	Mammal	N/A	
Area 4	102S 28E	4	1	Dentition	Faunal/Floral	Bone	Mammal	N/A	
Area 4	102S 28E	4	1	Dentition	Faunal/Floral	Bone	Mammal	N/A	
Area 4	102S 28E	4	62	Bone	Faunal/Floral	Bone	Unsorted Bone	Butchered, Unspecified	
Area 4	102S 28E	4	7	Bone	Faunal/Floral	Bone	Unsorted Bone	Butchered, Unspecified	
Area 4	102S 28E	4	15	Bone	Faunal/Floral	Bone	Unsorted Bone	Butchered, Unspecified	
Area 4	102S 28E	4	8	Bone	Faunal/Floral	Bone	Unsorted Bone	Butchered, Unspecified	
Area 4	102S 28E	4	1	Flora	Faunal/Floral	Floral	Nut	N/A	
Area 4	102S 28E	4	12	Shell	Faunal/Floral	Shell	Shell	N/A	
Area 4	102S 28E	4	1	Shell	Faunal/Floral	Shell	Shell	N/A	
Area 4	102S 28E	4	1	Shell	Faunal/Floral	Shell	Shell	N/A	
Area 4	102S 28E	4	8	Ceramic	Food Preparation	Cooking/Stor.	Holloware	C Red EW Glazed	
Area 4	102S 28E	4	1	Ceramic	Food Preparation	Cooking/Stor.	Holloware	C Red EW Glazed	
Area 4	102S 28E	4	1	Ceramic	Food Preparation	Cooking/Stor.	Holloware	C Red EW Glazed	
Area 4	102S 28E	4	1	Ceramic	Food Preparation	Cooking/Stor.	Holloware	Porcelaineous Stoneware	
Area 4	102S 28E	4	4	Ceramic	Food Preparation	Cooking/Stor.	Holloware	Stoneware Derbyshire	
Area 4	102S 28E	4	1	Ceramic	Food Preparation	Cooking/Stor.	Holloware	Stoneware Derbyshire	
Area 4	102S 28E	4	9	Glass	Food Preparation	Beverage Cont.	Bottle	N/A	
Area 4	102S 28E	4	2	Glass	Food Preparation	Beverage Cont.	Bottle	N/A	
Area 4	102S 28E	4	2	Ceramic	Food Preparation	Tableware	Flatware	Creamware Plain	
Area 4	102S 28E	4	2	Ceramic	Food Preparation	Tableware	Flatware	N/A	Plain burnt
Area 4	102S 28E	4	1	Ceramic	Food Preparation	Tableware	Flatware	N/A	Banded Burnt
Area 4	102S 28E	4	1	Ceramic	Food Preparation	Tableware	Flatware	N/A	painted blue burnt
Area 4	102S 28E	4	1	Ceramic	Food Preparation	Tableware	Flatware	N/A	Printed other, Burnt
Area 4	102S 28E	4	1	Ceramic	Food Preparation	Tableware	Flatware	N/A	Burnt
Area 4	102S 28E	4	1	Ceramic	Food Preparation	Tableware	Flatware	Pearlware Banded	
Area 4	102S 28E	4	2	Ceramic	Food Preparation	Tableware	Flatware	Pearlware Blue Transfer Printed	

Area 4	102S 28E	4	1	Ceramic	Food Preparation	Tableware	Flatware	Pearlware Other Transfer
Area 4	102S 28E	4	1	Ceramic	Food Preparation	Tableware	Flatware	Pearlware Painted
Area 4	102S 28E	4	7	Ceramic	Food Preparation	Tableware	Flatware	Pearlware Plain
Area 4	102S 28E	4	1	Ceramic	Food Preparation	Tableware	Flatware	Pearlware Plain
Area 4	102S 28E	4	3	Ceramic	Food Preparation	Tableware	Flatware	Pearlware Plain
Area 4	102S 28E	4	1	Ceramic	Food Preparation	Tableware	Flatware	Porcelaineous Stoneware
Area 4	102S 28E	4	1	Ceramic	Food Preparation	Tableware	Flatware	RWE Banded
Area 4	102S 28E	4	2	Ceramic	Food Preparation	Tableware	Flatware	RWE Banded
Area 4	102S 28E	4	1	Ceramic	Food Preparation	Tableware	Flatware	RWE Blue Transfer Printed
Area 4	102S 28E	4	5	Ceramic	Food Preparation	Tableware	Flatware	RWE Blue Transfer Printed
Area 4	102S 28E	4	1	Ceramic	Food Preparation	Tableware	Flatware	RWE Blue Transfer Printed
Area 4	102S 28E	4	3	Ceramic	Food Preparation	Tableware	Flatware	RWE Early Palette Painted
Area 4	102S 28E	4	4	Ceramic	Food Preparation	Tableware	Flatware	RWE Edged Blue
Area 4	102S 28E	4	8	Ceramic	Food Preparation	Tableware	Flatware	RWE Late Palette Painted
Area 4	102S 28E	4	1	Ceramic	Food Preparation	Tableware	Flatware	RWE Painted
Area 4	102S 28E	4	1	Ceramic	Food Preparation	Tableware	Flatware	RWE Painted
Area 4	102S 28E	4	3	Ceramic	Food Preparation	Tableware	Flatware	RWE Plain
Area 4	102S 28E	4	2	Ceramic	Food Preparation	Tableware	Flatware	RWE Plain
Area 4	102S 28E	4	27	Ceramic	Food Preparation	Tableware	Flatware	RWE Plain
Area 4	102S 28E	4	2	Ceramic	Food Preparation	Tableware	Flatware	RWE Plain
Area 4	102S 28E	4	1	Ceramic	Food Preparation	Tableware	Flatware	RWE Transfer Printed Other
Area 4	102S 28E	4	9	Ceramic	Food Preparation	Tableware	Flatware	RWE Transfer Printed Other
Area 4	102S 28E	4	1	Ceramic	Food Preparation	Tableware	Flatware	RWE Transfer Printed Other
Area 4	102S 28E	4	1	Ceramic	Food Preparation	Tableware	Flatware	Yellowware Plain
Area 4	102S 28E	4	2	Charcoal	Fuel	Cook/Heating	Sample	N/A
Area 4	102S 28E	4	13	Charcoal	Fuel	Cook/Heating	Sample	N/A

Area 4	102S 28E	4	1	Charcoal	Fuel	Cook/Heating	Sample	N/A	
Area 4	102S 28E	4	23	Charcoal	Fuel	Cook/Heating	Sample	N/A	
Area 4	102S 28E	4	7	Coal	Fuel	Cook/Heating	Sample	N/A	
Area 4	102S 28E	4	1	Glass	Medical/Hygiene	Pharmaceutical Containers	Unknown	N/A	"HA" raised
Area 4	102S 28E	4	1	Glass	Medical/Hygiene	Pharmaceutical Containers	Unknown	N/A	Frosted ribbed glass
Area 4	102S 28E	4	4	Chert	Native	Lithics	Flake	N/A	
Area 4	102S 28E	4	7	Chert	Native	Lithics	Misc. Debitage	N/A	
Area 4	102S 28E	4	1	Chert	Native	Lithics	Misc. Debitage	N/A	
Area 4	102S 28E	4	4	Stone	Native	Ritual	Polished Stone	N/A	2 Red, 1 Brown, 1 White
Area 4	102S 28E	4	1	Stone	Native	Ritual	Unknown	N/A	impressed or fossilized stone
Area 4	102S 28E	4	1	Quartz	Native Trade Item	Ritual	Modified Quartz		
Area 4	102S 28E	4	1	Ceramic	Smoking	Pipes	White Clay Glazed Stem	N/A	
Area 4	102S 28E	4	2	Ceramic	Smoking	Pipes	White Clay Marked Bowl	N/A	
Area 4	102S 28E	4	2	Ceramic	Smoking	Pipes	White Clay Marked Bowl	N/A	
Area 4	102S 28E	4	3	Ceramic	Smoking	Pipes	White Clay Plain Bowl	N/A	
Area 4	102S 28E	4	2	Ceramic	Smoking	Pipes	White Clay Plain Bowl	N/A	
Area 4	102S 28E	4	6	Ceramic	Smoking	Pipes	White Clay Plain Stem	N/A	
Area 4	102S 28E	4	1	Ceramic	Smoking	Pipes	White Clay Plain Stem	N/A	
Area 4	102S 28E	4	2	Iron	Unassig. Mat.	Misc. Mat.	Scrap Metal	N/A	
Area 4	102S 28E	4	11	Iron	Unassig. Mat.	Misc. Mat.	Scrap Metal	N/A	
Area 4	102S 28E	4	1	Metal	Unassig. Mat.	Misc. Mat.	Wire	N/A	
Area 4	102S 28E	4	1	Metal	Unknown	Unknown	Unidentifiable	N/A	Top of something funnel shaped with point cut of
Area 4	102S 28E	4	1	Composite	Unknown	Unknown	Unknown	N/A	Glass with mortar attached
Area 4	102S 28E	4	1	Glass	Unknown	Unknown	Unknown	N/A	melted glass
Area 4	102S 28E	4	1	Leather	Unknown	Unknown	Unknown	N/A	thin just under an inch long piece
Area 4	102S 28E	4	1	Metal	Unknown	Unknown	Unknown	N/A	Chain Link with long thin bar,

										with pointed thing with coat hanger shaped chain link
Area 4	102S 28E	4	1	Quartz	Unknown	Unknown	Unknown	N/A		Flat almost flaked piece possibly quartz??
Area 4	102S 28E	4	2	Slag	Unknown	Unknown	Unknown	N/A		
Area 4	102S 28E	5	1	Brick	Architectural	Constr. Mat.	Unknown	N/A		
Area 4	102S 28E	5	4	Brick	Architectural	Constr. Mat.	Unknown	N/A		
Area 4	102S 28E	5	1	Mortar	Architectural	Constr. Mat.	Unknown	N/A		
Area 4	102S 28E	5	2	Plaster	Architectural	Constr. Mat.	Unknown	N/A		
Area 4	102S 28E	5	2	Iron	Architectural	Nails	Nail	Machine-Cut		
Area 4	102S 28E	5	1	Iron	Architectural	Nails	Nail	Wire		
Area 4	102S 28E	5	4	Glass	Architectural	Window Glass	Pane Glass	N/A		
Area 4	102S 28E	5	1	Glass	Architectural	Window Glass	Pane Glass	N/A		
Area 4	102S 28E	5	3	Bone	Faunal/Floral	Bone	Unsorted Bone	N/A		
Area 4	102S 28E	5	1	Ceramic	Food Preparation	Cooking/Stor.	Holloware	FEW Jackfield		
Area 4	102S 28E	5	8	Charcoal	Fuel	Cook/Heating	Sample	N/A		
Area 4	102S 28E	5	3	Charcoal	Fuel	Cook/Heating	Sample	N/A		
Area 4	102S 28E	5	1	Coal	Fuel	Cook/Heating	Sample	N/A		
Area 4	102S 28E	5	1	Glass	Medical/Hygiene	Pharmaceutical Containers	Toiletry/Perfume Bottle	N/A		
Area 4	102S 28E	5	1	Chert	Native	Lithics	Misc. Debitage	N/A		
Area 4	102S 28E	5	3	Chert	Native	Lithics	Misc. Debitage	N/A		
Area 4	102S 28E	5	3	Iron	Unassig. Mat.	Misc. Mat.	Scrap Metal	N/A		
Area 4	102S 28E	5	1	Composite	Unknown	Unknown	Unknown	N/A		Glass stuck to stone
Area 4	102S 28E	6	3	Brick	Architectural	Constr. Mat.	Unknown	N/A		
Area 4	102S 28E	6	3	Brick	Architectural	Constr. Mat.	Unknown	N/A		
Area 4	102S 28E	6	1	Iron	Architectural	Nails	Nail	Machine-Cut		
Area 4	102S 28E	6	3	Iron	Architectural	Nails	Nail	Machine-Cut		
Area 4	102S 28E	6	1	Iron	Architectural	Nails	Nail	Wrought		
Area 4	102S 28E	6	1	Glass	Architectural	Window Glass	Pane Glass	N/A		
Area 4	102S 28E	6	2	Glass	Architectural	Window Glass	Pane Glass	N/A		
Area 4	102S 28E	6	3	Chert	Arms & Military	Gunflints	Flake	N/A		
Area 4	102S 28E	6	10	Bone	Faunal/Floral	Bone	Unsorted Bone	Burnt		
Area 4	102S 28E	6	6	Bone	Faunal/Floral	Bone	Unsorted Bone	Butchered, Unspecified		



Area 4	102S 28E	6	1	Shell	Faunal/Floral	Shell	Shell	N/A	
Area 4	102S 28E	6	1	Ceramic	Food Preparation	Cooking/Stor.	Holloware	C Red EW Glazed	
Area 4	102S 28E	6	1	Glass	Food Preparation	Beverage Cont.	Bottle	N/A	
Area 4	102S 28E	6	1	Ceramic	Food Preparation	Tableware	Flatware	N/A	Burnt
Area 4	102S 28E	6	2	Ceramic	Food Preparation	Tableware	Flatware	RWE Plain	
Area 4	102S 28E	6	1	Charcoal	Fuel	Cook/Heating	Sample	N/A	
Area 4	102S 28E	6	3	Charcoal	Fuel	Cook/Heating	Sample	N/A	
Area 4	102S 28E	6	1	Coal	Fuel	Cook/Heating	Sample	N/A	
Area 4	102S 28E	6	2	Ceramic	Smoking	Pipes	White Clay Glazed Stem	N/A	
Area 4	102S 28E	6	10	Iron	Unassig. Mat.	Misc. Mat.	Scrap Metal	N/A	
Area 4	99S 35E	1	2	Ceramic	Food Preparation	Tableware	Flatware	RWE Plain	
Area 4	99S 35E	2	2	Brick	Architectural	Constr. Mat.	Unknown	N/A	
Area 4	99S 35E	2	2	Brick	Architectural	Constr. Mat.	Unknown	N/A	
Area 4	99S 35E	2	1	Brick	Architectural	Constr. Mat.	Unknown	N/A	
Area 4	99S 35E	2	6	Plaster	Architectural	Constr. Mat.	Unknown	N/A	
Area 4	99S 35E	2	3	Plaster	Architectural	Constr. Mat.	Unknown	N/A	
Area 4	99S 35E	2	1	Iron	Architectural	Nails	Nail	Machine-Cut	
Area 4	99S 35E	2	3	Iron	Architectural	Nails	Nail	Machine-Cut	
Area 4	99S 35E	2	1	Brick	Architectural	Unknown	Unknown	N/A	
Area 4	99S 35E	2	2	Glass	Architectural	Window Glass	Pane Glass	N/A	
Area 4	99S 35E	2	1	Glass	Architectural	Window Glass	Pane Glass	N/A	
Area 4	99S 35E	2	1	Lead	Arms & Military	Ammunition/Ar tillery	Bird Shot	N/A	
Area 4	99S 35E	2	11	Dentition	Faunal/Floral	Bone	Mammal	N/A	
Area 4	99S 35E	2	15	Bone	Faunal/Floral	Bone	Unsorted Bone	Burnt	one possible tooth
Area 4	99S 35E	2	66	Bone	Faunal/Floral	Bone	Unsorted Bone	Butchered, Unspecified	
Area 4	99S 35E	2	5	Bone	Faunal/Floral	Bone	Unsorted Bone	N/A	
Area 4	99S 35E	2	1	Bone	Faunal/Floral	Bone	Unsorted Bone	N/A	
Area 4	99S 35E	2	1	Shell	Faunal/Floral	Shell	Shell	N/A	
Area 4	99S 35E	2	4	Ceramic	Food Preparation	Cooking/Stor.	Holloware	CEW Glazed	
Area 4	99S 35E	2	2	Glass	Food Preparation	Beverage Cont.	Bottle	N/A	
Area 4	99S 35E	2	1	Glass	Food Preparation	Beverage Cont.	Bottle	N/A	

Area 4	99S 35E	2	8	Glass	Food Preparation	Beverage Cont.	Bottle	N/A	
Area 4	99S 35E	2	1	Ceramic	Food Preparation	Tableware	Flatware	Creamware Plain	
Area 4	99S 35E	2	1	Ceramic	Food Preparation	Tableware	Flatware	N/A	Burnt
Area 4	99S 35E	2	1	Ceramic	Food Preparation	Tableware	Flatware	Pearlware Plain	
Area 4	99S 35E	2	1	Ceramic	Food Preparation	Tableware	Flatware	RWE Edged Blue	
Area 4	99S 35E	2	3	Ceramic	Food Preparation	Tableware	Flatware	RWE Plain	
Area 4	99S 35E	2	1	Ceramic	Food Preparation	Tableware	Flatware	RWE Printed Flow Blue	
Area 4	99S 35E	2	1	Metal	Food Preparation	Utensils	Knife/Knife Part	N/A	
Area 4	99S 35E	2	2	Charcoal	Fuel	Cook/Heating	Sample	N/A	
Area 4	99S 35E	2	4	Coal	Fuel	Cook/Heating	Sample	N/A	
Area 4	99S 35E	2	1	Coal	Fuel	Cook/Heating	Sample	N/A	
Area 4	99S 35E	2	1	Chert	Native	Lithics	Flake	N/A	
Area 4	99S 35E	2	1	Chert	Native	Lithics	Misc. Debitage	N/A	
Area 4	99S 35E	2	1	Metal	Unassig. Mat.	Miscellaneous Hardware	Screw	N/A	
Area 4	99S 35E	2	1	Iron	Unassig. Mat.	Misc. Mat.	Scrap Metal	N/A	
Area 4	99S 35E	2	1	Iron	Unassig. Mat.	Misc. Mat.	Scrap Metal	N/A	
Area 4	99S 35E	2	1	Slag	Unknown	Unknown	Unknown	N/A	
Area 4	99S 35E	3	3	Brick	Architectural	Constr. Mat.	Unknown	N/A	
Area 4	99S 35E	3	3	Plaster	Architectural	Constr. Mat.	Unknown	N/A	
Area 4	99S 35E	3	1	Glass	Architectural	Window Glass	Pane Glass	N/A	
Area 4	99S 35E	3	1	Metal	Clothing	Fasteners	Buckle Part	N/A	buckle tang
Area 4	99S 35E	3	20	Bone	Faunal/Floral	Bone	Unsorted Bone	Butchered, Unspecified	
Area 4	99S 35E	3	1	Ceramic	Food Preparation	Cooking/Stor.	Holloware	Stoneware Derbyshire	
Area 4	99S 35E	3	2	Glass	Food Preparation	Beverage Cont.	Bottle	N/A	
Area 4	99S 35E	3	1	Ceramic	Food Preparation	Tableware	Flatware	Creamware Plain	
Area 4	99S 35E	3	1	Ceramic	Food Preparation	Tableware	Flatware	RWE Plain	
Area 4	99S 35E	3	2	Ceramic	Food Preparation	Tableware	Flatware	RWE Transfer Printed Other	
Area 4	99S 35E	3	1	Coal	Fuel	Cook/Heating	Sample	N/A	
Area 4	99S 35E	3	1	Iron	Unassig. Mat.	Misc. Mat.	Scrap Metal	N/A	
Area 4	99S 35E	3	1	Unidentifiable	Unknown	Unknown	Unknown	N/A	possibly clay,
Area 5	82S 24W	1	1	Plaster	Architectural	Constr. Mat.	Unknown	N/A	Buff

Area 5	82S 24W	1	2	Iron	Architectural	Nails	Nail	Machine-Cut	
Area 5	82S 24W	1	2	Iron	Architectural	Nails	Nail	Machine-Cut	
Area 5	82S 24W	1	7	Iron	Architectural	Nails	Nail	Wrought	
Area 5	82S 24W	1	2	Brick	Architectural	Unknown	Unknown	N/A	
Area 5	82S 24W	1	6	Glass	Architectural	Window Glass	Pane Glass	N/A	
Area 5	82S 24W	1	1	Glass	Architectural	Window Glass	Pane Glass	N/A	
Area 5	82S 24W	1	3	Bone	Faunal/Floral	Bone	Mammal	N/A	
Area 5	82S 24W	1	1	Bone	Faunal/Floral	Bone	Unsorted Bone	Burnt	
Area 5	82S 24W	1	4	Ceramic	Food Preparation	Cooking/Stor.	Holloware	C Red EW Glazed	
Area 5	82S 24W	1	3	Ceramic	Food Preparation	Cooking/Stor.	Holloware	C Red EW Glazed	
Area 5	82S 24W	1	1	Glass	Food Preparation	Beverage Cont.	Bottle	N/A	
Area 5	82S 24W	1	5	Glass	Food Preparation	Beverage Cont.	Bottle	N/A	
Area 5	82S 24W	1	4	Ceramic	Food Preparation	Tableware	Flatware	Creamware Plain	
Area 5	82S 24W	1	1	Ceramic	Food Preparation	Tableware	Flatware	Ironstone Plain	
Area 5	82S 24W	1	1	Ceramic	Food Preparation	Tableware	Flatware	Pearlware Plain	
Area 5	82S 24W	1	1	Ceramic	Food Preparation	Tableware	Flatware	Pearlware Plain	
Area 5	82S 24W	1	3	Ceramic	Food Preparation	Tableware	Flatware	Porcelaineous Stoneware	
Area 5	82S 24W	1	1	Ceramic	Food Preparation	Tableware	Flatware	Porcelaineous Stoneware	
Area 5	82S 24W	1	1	Ceramic	Food Preparation	Tableware	Flatware	RWE Flow Printed Mulberry	Black
Area 5	82S 24W	1	9	Ceramic	Food Preparation	Tableware	Flatware	RWE Plain	
Area 5	82S 24W	1	1	Ceramic	Food Preparation	Tableware	Flatware	RWE Plain	
Area 5	82S 24W	1	1	Ceramic	Food Preparation	Tableware	Flatware	RWE Transfer Printed Other	
Area 5	82S 24W	1	1	Ceramic	Food Preparation	Tableware	Flatware	Yellowware Plain	
Area 5	82S 24W	1	2	Charcoal	Fuel	Cook/Heating	Sample	N/A	
Area 5	82S 24W	1	8	Chert	Native	Lithics	Flake	N/A	
Area 5	82S 24W	1	11	Chert	Native	Lithics	Flake	N/A	
Area 5	82S 24W	1	1	Chert	Native	Lithics	Misc. Debitage	N/A	
Area 5	82S 24W	1	2	Copper?	Native Trade Item	Misc. Mat.	Wire	N/A	
Area 5	82S 24W	1	2	Metal	Unassig. Mat.	Miscellaneous Hardware	Screw	N/A	
Area 5	82S 24W	1	1	Iron	Unassig. Mat.	Misc. Mat.	Scrap Metal	N/A	

Area 5	82S 24W	1	3	Iron	Unassig. Mat.	Misc. Mat.	Scrap Metal	N/A	
Area 5	82S 24W	1	1	Iron	Unassig. Mat.	Misc. Mat.	Unknown	N/A	File
Area 5	82S 24W	1	3	Iron	Unassig. Mat.	Misc. Mat.	Wire	N/A	
Area 5	82S 24W	1	4	Glass	Unknown	Unknown	Unknown	N/A	Melted Glass, dk green, moulded?
Area 5	82S 24W	1	1	Slag	Unknown	Unknown	Unknown	N/A	
Area 5	82S 24W	2	9	Brick	Architectural	Constr. Mat.	Unknown	N/A	
Area 5	82S 24W	2	1	Iron	Architectural	Nails	Nail	Wrought	
Area 5	82S 24W	2	1	Iron	Architectural	Nails	Nail	Wrought	
Area 5	82S 24W	2	2	Glass	Architectural	Window Glass	Pane Glass	N/A	
Area 5	82S 24W	2	2	Glass	Architectural	Window Glass	Pane Glass	N/A	
Area 5	82S 24W	2	7	Bone	Faunal/Floral	Bone	Unsorted Bone	Butchered, Unspecified	
Area 5	82S 24W	2	2	Bone	Faunal/Floral	Bone	Unsorted Bone	N/A	
Area 5	82S 24W	2	1	Glass	Food Preparation	Beverage Cont.	Bottle	N/A	
Area 5	82S 24W	2	1	Ceramic	Food Preparation	Tableware	Flatware	N/A	burnt
Area 5	82S 24W	2	5	Charcoal	Fuel	Cook/Heating	Sample	N/A	
Area 5	82S 24W	2	1	Charcoal	Fuel	Cook/Heating	Sample	N/A	
Area 5	82S 24W	2	2	Chert	Native	Lithics	Flake	N/A	
Area 5	82S 24W	2	5	Chert	Native	Lithics	Flake	N/A	
Area 5	82S 24W	2	1	Chert	Native	Lithics	Misc. Debitage	N/A	
Area 5	82S 24W	2	1	Stone	Native	Ritual	Polished Stone	N/A	
Area 5	82S 24W	2	1	Stone	Native	Ritual	Polished Stone	N/A	
Area 5	82S 24W	2	1	Copper	Native Trade Item	Misc. Mat.	Wire	N/A	
Area 5	82S 24W	2	1	Metal	Unassig. Mat.	Miscellaneous Hardware	Screw	N/A	
Area 5	82S 24W	2	7	Iron	Unassig. Mat.	Misc. Mat.	Scrap Metal	N/A	
Area 5	82S 24W	2	1	Baked Clay	Unknown	Unknown	Unknown	N/A	
Area 5	82S 24W	2	1	Stone	Unknown	Unknown	Unknown	N/A	
Area 5	82S 24W	3	3	Iron	Architectural	Nails	Nail	Wrought	
Area 5	82S 24W	3	2	Brick	Architectural	Unknown	Unknown	N/A	
Area 5	82S 24W	3	2	Glass	Architectural	Window Glass	Pane Glass	N/A	
Area 5	82S 24W	3	13	Bone	Faunal/Floral	Bone	Unsorted Bone	Burnt	
Area 5	82S 24W	3	2	Glass	Food Preparation	Beverage Cont.	Bottle	N/A	

Area 5	82S 24W	3	2	Ceramic	Food Preparation	Tableware	Flatware	Pearlware Plain		
Area 5	82S 24W	3	1	Ceramic	Food Preparation	Tableware	Flatware	RWE Painted Blue	Painted blue	
Area 5	82S 24W	3	1	Coal	Fuel	Cook/Heating	Sample	N/A		
Area 5	82S 24W	3	4	Chert	Native	Lithics	Flake	N/A		
Area 5	82S 24W	3	2	Stone	Native	Ritual	Polished Stone	N/A		
Area 5	82S 24W	3	10	Iron	Unassig. Mat.	Misc. Mat.	Scrap Metal	N/A		
Area 5	82S 24W	3	1	Iron	Unassig. Mat.	Misc. Mat.	Unknown	N/A	Looks like it could part of a small key hole	
Area 5	82S 24W	3	2	Iron	Unassig. Mat.	Misc. Mat.	Unknown	N/A	Metal with brackets attached	
Area 5	82S 24W	3	4	Limest.	Unknown	Unknown	Unknown	N/A	incised lines	
Area 5	82S 24W	4	1	Iron	Architectural	Nails	Nail	Wrought		
Area 5	82S 24W	4	7	Bone	Faunal/Floral	Bone	Mammal	N/A		
Area 5	82S 24W	4	1	Glass	Food Preparation	Beverage Cont.	Bottle	N/A		
Area 5	82S 24W	4	1	Ceramic	Food Preparation	Tableware	Flatware	RWE Plain		
Area 5	82S 24W	4	1	Coal	Fuel	Cook/Heating	Sample	N/A		
Area 5	82S 24W	4	1	Ceramic	Smoking	Pipes	White Clay Plain Stem	N/A		
Area 5	82S 24W	4	17	Iron	Unassig. Mat.	Misc. Mat.	Scrap Metal	N/A		
Area 5	82S 28W	3	4	Brick	Architectural	Unknown	Unknown	N/A		
Area 5	82S 28W	3	1	Glass	Architectural	Window Glass	Pane Glass	N/A		
Area 5	82S 28W	3	1	Bone	Faunal/Floral	Bone	Unsorted Bone	N/A		
Area 5	82S 28W	3	1	Ceramic	Food Preparation	Tableware	Flatware	Pearlware Plain		
Area 5	82S 28W	3	1	Chert	Native	Lithics	Flake	N/A		
			Total	17279						