

# 2011 ARCHAEOLOGICAL INVESTIGATIONS AT THE MAY I SITE RUTHVEN PARK N.H.S. (AfGx-141)

---



## WILFRID LAURIER UNIVERSITY ARCHAEOLOGICAL FIELD SCHOOL

BY JOHN TRIGGS  
ASSOCIATE PROFESSOR, CHAIR,  
DEPARTMENT OF ARCHAEOLOGY  
AND CLASSICAL STUDIES

MAY 1, 2013  
LICENCE No. 2010-P048  
PROJECT NO. P048-058-2011



Draft Report

# Table of Contents

---

<b>1.0</b>	Introduction .....	4
<b>2.0</b>	Documentary Research . . . . .	11
<b>3.0</b>	Previous Archaeological Activities.....	22
	Historical Background.....	25
	Description of the Environment.....	27
	Registered Archaeological Sites.....	27
<b>4.0</b>	Excavation at Ruthven Park 2010.....	29
<b>5.0</b>	May 1 Site Unit Descriptions 2011.....	33
	Stage 2 Test Pitting Survey.....	84
<b>6.0</b>	Discussion of Results.....	86
<b>7.0</b>	Conclusions .....	100
<b>8.0</b>	References Cited.....	102
Appendix A	Field Drawings and Field Images .....	105
Appendix B	Patrick Shirreff's Observations, 1833.....	125
Appendix C	Artifact Photographs.....	128
Appendix D	Floral Inventory May 1 Site.....	146
Appendix E	Artifact Catalogue.....	149

## Acknowledgements

The author wishes to thank Marilyn Havelka, CAO, Ruthven Park National Historic Site, Betsy Smith, President, Lower Grand River Land Trust Inc. and the Board of Directors for the Lower Grand River Land Trust Inc., for their support of the project over the years. I also wish to thank Dr. Lisabeth Robinson of Western Reserve Academy for her volunteer excavation and teaching since 2006, and for her brainstorming sessions in archaeological interpretation. Other volunteers are also to be thanked for their tireless efforts and dedication to the project: Bonnie Glencross, Stefanie Mackinnon, Cheri Harrison, Olivia Robinson, Pam Schaus, and Jonathan Haxell. The staff of the 2011 field school - Sarah Bolstridge, Andrew O'Shaughnessy and Jessica Spalding, devoted countless hours to the project in their supervisory duties and their off-site assignments. Finally, a special thank you goes out to all of the students involved in the project this year and in years past.

---

# 1.0 Introduction



Figure 1. Water-screening in the Grand River.

The Wilfrid Laurier Archaeological Field School in 2011 focused on a little known aspect of settlement along the Grand River. Located on an alluvial terrace overlooking the Grand River at the south end of Ruthven Park N.H.S. a scatter of artifacts was first found here in the 1980s by archaeologist Ian Kenyon. The artifacts suggested that the site could be the remains of a cabin occupied by a Lower Cayuga or Delaware household. Additional survey of the site in 1998 by an archaeological consulting firm recovered 160 artifacts that supported Kenyon's supposition and also provided important dating evidence. The May 1 Site, as it was labeled by Kenyon in the mid-1980s, and designated AhGx-141 by ASI, yielded surface evidence of ceramics dating from the late 18<sup>th</sup> century to the mid-19<sup>th</sup> century, container glass, English clay smoking pipe fragments and a single glass trade bead. Recommendations made by ASI in their report



Figure 2. Aerial view of study area.

included the statement that additional investigation through excavation should be carried out to determine cultural affiliation and dating of what appeared to be a significant site dating to the earliest years of settlement in

the Haldimand Tract. Additional finds recovered in 1998 were a Brewerton point and some chert flakes prompting the site to be designated as Pre-contact and historic.

Representing the 5<sup>th</sup> Wilfrid Laurier University archaeological field school held at Ruthven Park N.H.S., under the direction of Dr. John Triggs, the 2011 project was run over a six week period from May 17 to June 24 with 13 students, 3 supervisors, 1 site director and several volunteers. During that time the crew revealed the remains of what is thought to be a cabin occupied by a Lower Cayuga or Delaware household dating from the 1780s through to the 1840s. A total of 18 units were excavated covering 33 square metres. Most units measure 1 x 2 metres while three measured 1 x 1 metres (Figure 4).

The purpose of the 2011 excavation was to further investigate the May 1 site to determine cultural affiliation, dating and to compare the materials found with the excavation conducted last year on the presumed Delaware/Lower Cayuga settlement in the north field area of Ruthven Park (north of the mansion).

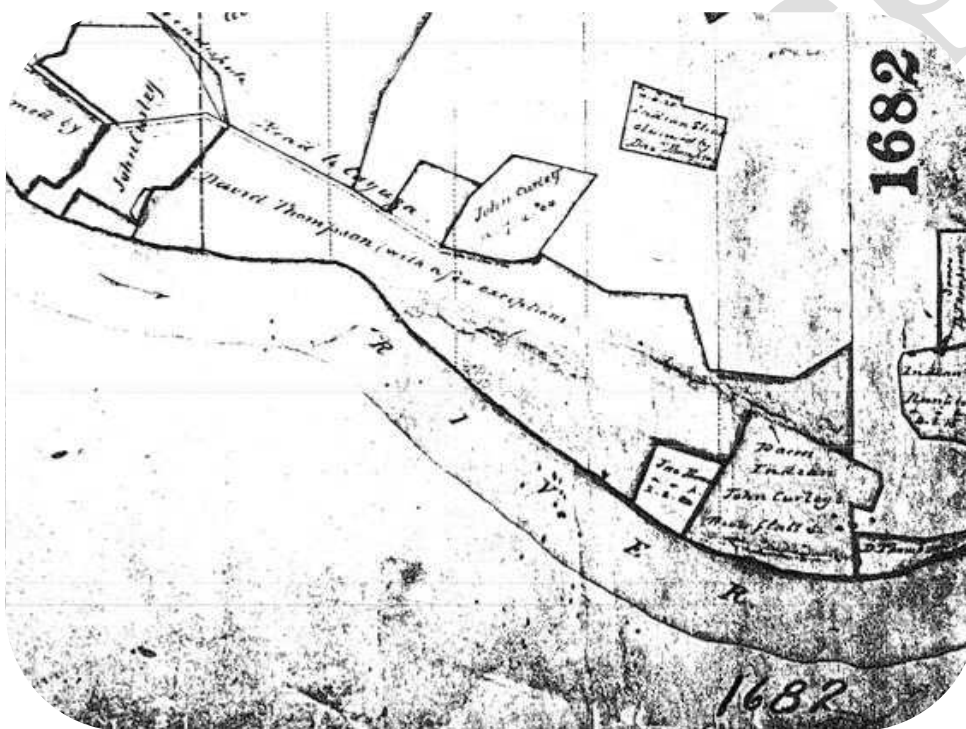

Figure 3. "Sketch of the Lots adjoining the Village of Indiana in Township Number Two showing the different improvements thereon, June 1843." Indian Affairs Survey Records no. 1682, courtesy of David Faux.

Available historical evidence suggests that the May 1 site was occupied by Lower Cayuga/Delaware people, specifically John Curley and John Slink (Figure 3). Several maps and documents dating from the 1790s to the 1840s indicate that by as early as 1828 the Delaware shared the land near Ruthven Park with the Lower Cayuga people.

Genealogical

research carried by David Faux (1985) traces the movements of the Delaware and Lower Cayuga to three different locations after 1833. Archaeological excavation in Ruthven Park in 2010 supports the historical documentation although it does appear that the Delaware, and perhaps the Lower Cayuga, may have persisted in the area of Ruthven Park until the late 1830s/early 1840s.

<b>Table 1</b>			
<b>Students</b>	<b>Unit</b>	<b>NW Corner</b>	<b>Unit size</b>
Morgan Wilson	A	944E/984N	1 x 2 metres
Alyssa Bissonnette	B	943E/982N	1 x 2 metres
Erin Ingram	C	944E/980N	1 x 2 metres
Krystal Leigh-Osborn	D	943E/978N	1 x 2 metres
Lexi Bailey	E	944E/976N	1 x 2 metres
Allen Tsang	F	942E/976N	1 x 2 metres
Adam Cassell	G	943E/974N	1 x 2 metres
Melissa Brink	H	944E/972N	1 x 2 metres
Don Patrick	J	938E/976N	1 x 2 metres
Hilary Fagan	K	940E/977N	1 x 2 metres
Cady Berardi	L	946E/977N	1 x 2 metres
Sarah Lewis	M	948E/976N	1 x 2 metres
Alissa Riepert	N	950E/977N	1 x 2 metres
Bonnie Glencross/Cheri-Lynn Harrison	P	950E/973N	1 x 2 metres
Andrew O'Shaughnessy	Q	939E/977N	1 x 1 metres
Sarah Bolstridge	R	944E/981N	1 x 2 metres
Lisabeth Robinson/John Triggs	S	942E/980N	1 x 1 metres
Lisabeth Robinson/John Triggs	T	939E/974N	1 x 1 metres

### Site Plan All Units Excavated 2011

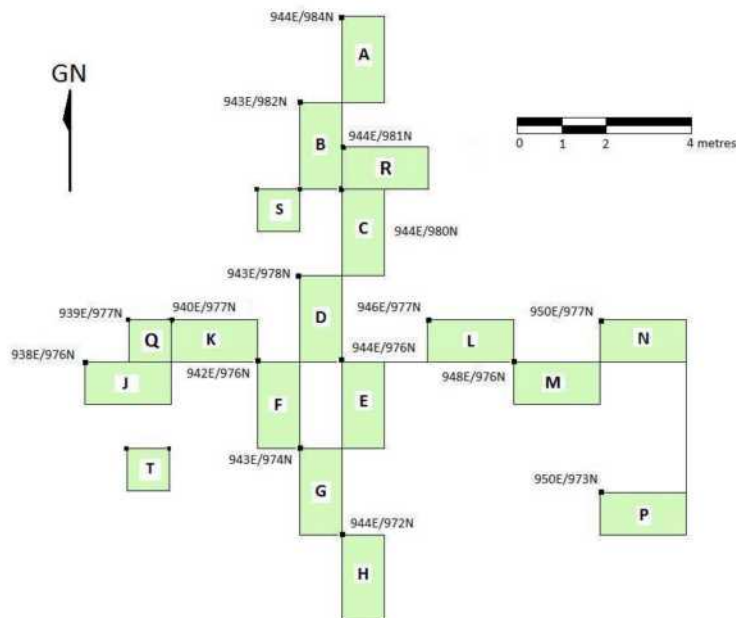
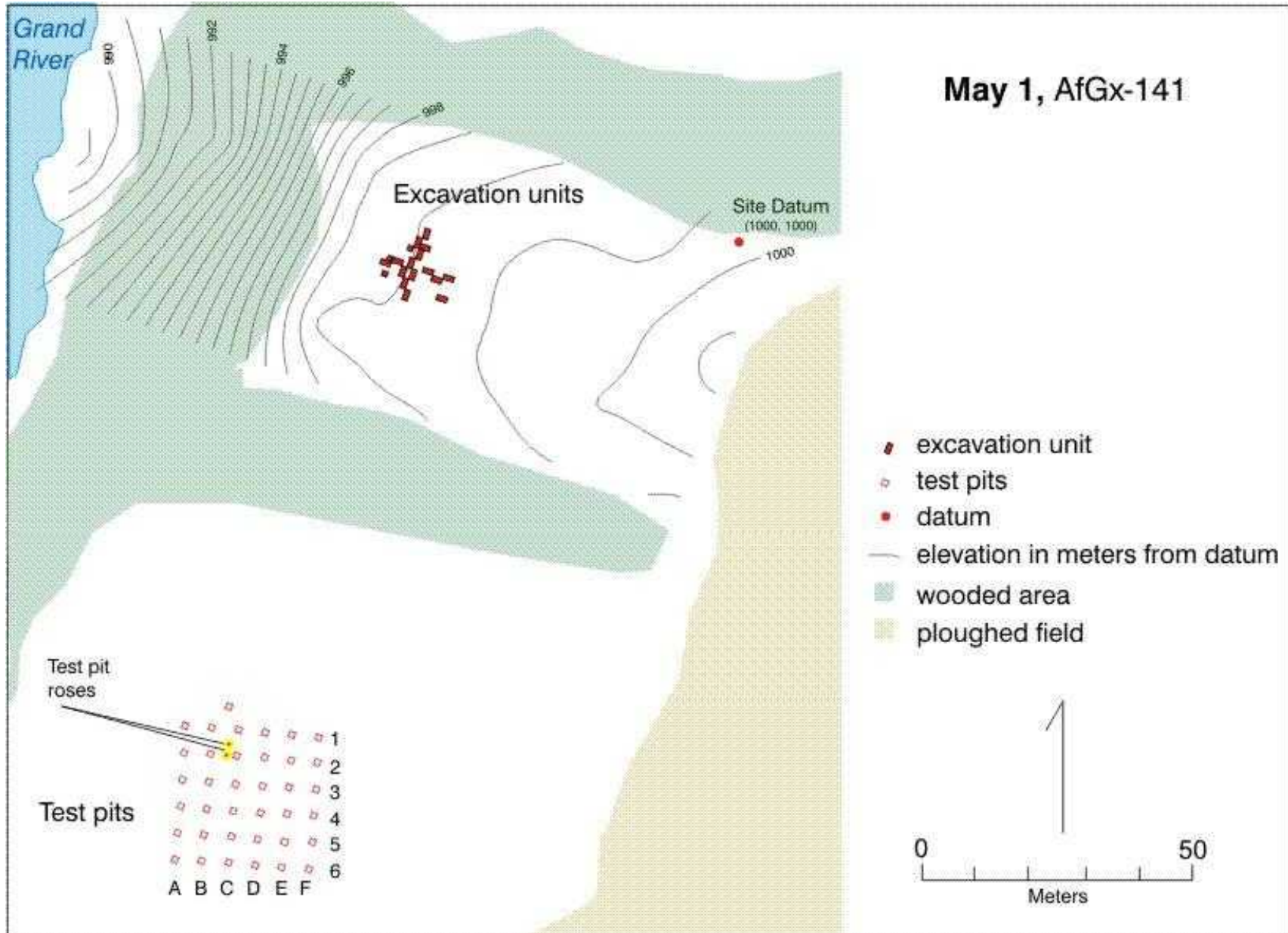

Figure 4. Site plan showing all units excavated in May/June 2011 by the Wilfrid Laurier University Field School.



Aerial photograph of study area showing May 1 site and Stage 2 area testing.



Detail of study area showing excavation units on May 1 site and Stage 2 testing location.



### Preliminary Site Reconnaissance

A surface reconnaissance pedestrian survey was conducted on April 21, 2011. The CSP (controlled surface pick-up) was conducted in relation to a baseline established along the north end of the site parallel to a fenceline. The baseline was extended out to Highway 54 and tied into



landmarks (two hydro poles and the western road edge) which were later geo-referenced on SWOOP imagery (Figure 5) by Pam Schaus, Spatial Data Analyst, Department of Geography and Environmental Studies, Wilfrid Laurier University. Over 160 artifacts were mapped using total station and a map produced showing the distribution of the material (Figure 6). Personnel assisting the

Figure 5. Aerial view of the study area showing location of May 1 site CSP.

author with the CSP were Pam Schaus, Jonathan Haxell, Shan Ling and David Faux.

### May 1 Site Surface Collection

April 21, 2011

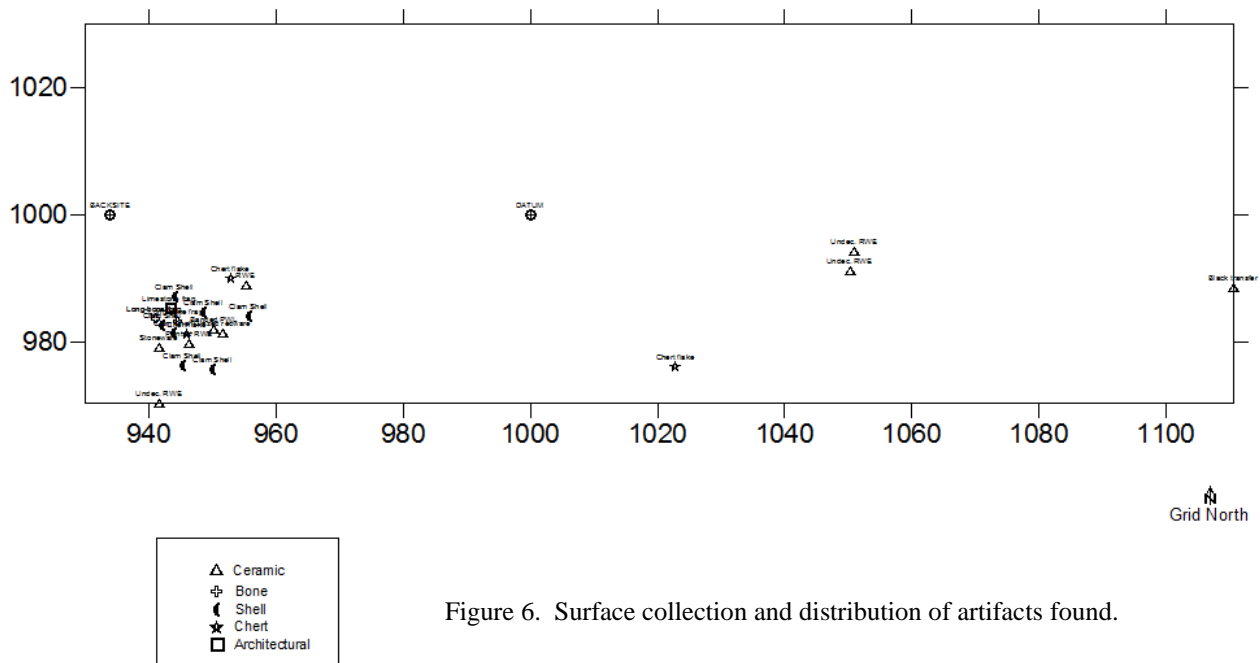

Figure 6. Surface collection and distribution of artifacts found.

On May 12, 2011 a grid was established oriented around a north-south and east-west baseline tied to the baseline described for the April 21 CSP. Excavation units were established the following week and one unit was assigned to each student and one additional unit for volunteers (Unit P). A surface distribution of limestone fragments was noted as possibly representing a chimney collapse. Unit proveniences were all calculated from a hypothetical grid origin one kilometre south and one kilometre west such that the 1000N and 1000E stake for the May 1 is located at the northeast corner of the study area near a large fallen tree. Coordinates for baseline stakes were recorded as Easting and Northing for example 952E/976N. Using this method there are no negative numbers for the May 1 site grid. Individual excavation units were laid in by the students who triangulated unit corners working from the 2 metre increments on the two baselines surveyed on May 12, which cross the centre of the site. Units were assigned alphabetical designations to prevent potential errors that could occur when transferring grid coordinates to field finds (Table 1).

Excavation proper began on Thursday May 19 when each student was engaged in removing surface vegetation and the removing the surface layer of muck, lot 1, which had formed as a result of heavy rain for the previous few days. This deposit was scraped off to expose a layer of drier clay which was designated as lot 2 all across the site. The difficulty of using ¼ inch mesh (0.6 mm) to screen the mucky sediment led to the adoption of a method of water-screening all excavated sediment through the ¼ inch mesh on hand-held rocker-style screens set up along the shore of the Grand River just down-slope from the site. The method proved to be particularly effective in efficiently screening the sediment and recovering all material above ¼ inch in size.

The remaining five weeks of the excavation revealed evidence of a late-18<sup>th</sup> to mid-19<sup>th</sup> century occupation in every unit. Structural evidence of a cabin was found in the form of posts, pits, a wall trench, traces of floor boards and timbers, and a possible cellar pit. As well, material culture recovered during the excavation describes a lifeway practiced by First Nations people on the Lower Grand River during this tumultuous period of their existence when traditional subsistence practices were being threatened by the loss of land coupled with an increasing participation in a Euro-Canadian economy. Artifacts point to an impoverished existence within the larger economic sphere of an emerging Euro-Canadian agrarian society, and also within the shadow of small industrial villages situated along the Lower Grand associated with the Grand River Navigation Canal Company. The village of Indiana, the patron of which was David Thompson I, was a booming small industrial town situated less than 1 kilometre upriver at Lock 1 on the canal system. Ultimately, population movements of Lower Cayuga and Delaware people from the east bank of the Lower Grand to the west side of the river occurring during the 1830s and 1840s resulted in the loss of a foothold in an area that was progressively being taken up by purchase, surrender and appropriation by Euro-Canadian settlers and entrepreneurs.

## 2.0 Documentary Research

---



Figure 7 Lieut. Governor John Graves Simcoe.



Figure 8 Shawnee Chief Blue Jacket.

The overall interpretation of the season's work is based on the archaeological information as well as the documentary evidence so far examined. The reader is cautioned that much remains to be done in terms of primary documentary research. To date, documentary research has been limited to examining the Simcoe Volumes 1-III (Cruikshank 1921-1924), Johnston's 'Valley of the Six Nations' (1964) and the private files of Dr. David Faux, who has kindly allowed the author to access information from personal research compiled over several years.



Figure 9 Mohawk Chief, Joseph Brant.

David Faux's material has proven invaluable for interpreting the archaeological remains recovered in 2010. The author was first made aware of an existing body of research on the Lower Cayuga people during the first half of the 19<sup>th</sup> century in a 1985 article

published in KEWA, the newsletter for the London Chapter of the Ontario Archaeological Society (Faux 1985). In July 2010, Dr. Faux contacted the author after reading about the excavation in a local paper and offered to share research he had conducted not only on the Lower Cayuga people but also the Delaware. Towards the close of the field season preliminary



Figure 10. The Delaware homeland on the Atlantic coast.

<http://en.wikipedia.org/wiki/File:Delaware01.png>

documentary research suggested that the Delaware people had played a significant role in the small settlement that was being investigated. Several maps provided by David Faux, as well as other types of primary documents, indicated that the Delaware had been in this general area of the Lower Grand River since the early 1780s (Figure 11), prior to the 1784 Haldimand Proclamation and the settlement of the Six Nations on the Grand River Territory. Historically the Delaware continued to live on the east bank of the Lower Grand River as late as the 1830s.

Evidence recovered to date supports the interpretation that the 2010 field school revealed remains of a First Nations settlement, Delaware and Lower Cayuga, dating from the late 18<sup>th</sup> to the early decades of the 19<sup>th</sup> century. Artifacts and documentary evidence together support this interpretation and also strongly suggest that the remains revealed in 2010 represent the Council House identified on an 1828 map, commonly known as the Luger map (Figure 12). A notation on the map “Long House where the Delawares and Cayugas councils are held & Sacrifices offered” (Figure 13) certainly identifies the two First Nations people who were occupying the area in the vicinity of Ruthven Park, but precise geo-referencing of this particular map to the modern landscape is difficult given the schematic character of the map. Other maps do exist but these have to be similarly examined in an effort to locate structures on the historic maps on the modern landscape. A detailed analysis of the cartographic and historical evidence is beyond the scope of this report but a publication is in preparation for 2013. The history of the Delaware on the Grand River is one that is inextricably linked to events occurring in the Ohio territory during the period referred

to as the Northwest Indian War. A brief outline of the events leading up to and after this conflict is presented below.

The Lenni Lenape, or Delaware (an English term), first encountered Europeans in New England in the early 16<sup>th</sup> century (Figure 10). Over the next 250 years the Delaware were pushed westward from their homeland as far as the Ohio River as a result of expanding white settlements, smallpox epidemics and warfare with the Iroquois. On June 23, 1683, William Penn and Delaware Chief Tamenend signed a treaty in Shackamoxon, Pennsylvania. This was the beginning of a progressive loss of territory that continued for the next century. In 1763 the Royal Proclamation established land rights and boundaries between the Indian Nations and the British Crown. Land south of the Great Lakes, between the Alleghenies and the Mississippi River, was recognized as 'Indian land'. Land cessions began in 1768 with the Treaty of Fort Stanwix. Twenty years after the Royal Proclamation, under the Treaty of Paris, the Crown surrendered this region, known throughout the 18<sup>th</sup> century as the Northwest or Ohio Territory, to the newly formed United States. A series of bitterly contested treaties beginning in 1782 resulted in a progressive loss of land for the Western tribes. By 1790 tensions between encroaching American settlers in the Northwest Territory and the Delaware (and other tribes) resulted in a 6 year armed conflict. During this period native peoples were engaged in a struggle of survival - a right to live on their land in peace. Organized resistance to the American claims resulted in an alliance of tribes called the Western Confederacy. The Delaware, together with the Shawnee, were recognized as the leaders of the confederacy by most tribes and by the representatives of the crown on one side, and the United States government on the other. The notable exception was the Six Nations, particularly the Seneca and the Mohawk leaders.

We desire you to consider Brothers, that our only demand is the peaceable possession of a small part of our once great Country. . . Look back and view the lands from whence we have been driven to this spot, we can retreat no further, because the country behind hardly affords food for its present inhabitants. And we have therefore resolved, to leave our bones in this small space, to which we are now confined.

Reply to U.S. Commissioners, August 1793, Foot of the Miami Rapids, Northwest Territory

Much of the conflict centered around the western end of Lake Erie on the Maumee River near present day Toledo, Ohio (Figure 17). Major historical figures during the conflict are various native leaders including the noted Delaware War Chief, Buckongahelas, "Giver of Presents" and the Shawnee Chief, Blue Jacket. Correspondence from the five volumes of Simcoe Papers provides important information on the political machinations of notable characters such as Lt. Governor John Graves Simcoe, Chief Joseph Brant, Alexander McKee, and on the American side, President George Washington and General 'Mad' Anthony Wayne. Various pieces of correspondence in the Simcoe Papers clearly indicate that most of the Delaware were united against the 'Long Knives', or the Americans, and they, together with the Shawnee, were the most

active in campaigning to unite the tribes in their struggle for land rights north and west of the Ohio River. Treaties dating after the Treaty of Fort Stanwix were often held to be invalid as they were not approved by a General Indian Council, as stipulated in the treaties as a necessary condition for ratification. Instead, the American emissaries to the Northwest Territory at this time consistently ignored native land claims and attempted removal by peaceable means, and later by military force. Subterfuge and bald-faced lies were the tactics employed to grab land occupied by native people in order to make way for the settlement of the territory which the United States claimed they had gained by conquest during the late War of Independence.

The brutal frontier war was waged from about 1790 to 1796. Initial victories by the Western Confederacy were followed by a series of defeats, most notably the battle of Fallen Timbers in 1794, when a force of more than 4600 led by General 'Mad' Anthony Wayne dealt a crushing defeat to the Western Confederacy. The British were complicit in the defeat by not allowing the fleeing native warriors into Fort Miami, fearing American reprisals. Ultimately, the defeat of the Western Confederacy was due to the dissolution of the native alliance, lack of promised British support, and superior American military strength. In 1795, the Confederacy was forced to surrender upon signing the Treaty of Greenville resulting in the sale of immense tracts of land by various tribes. Most Delaware did not recognize the treaty.

During the last decades of the 18<sup>th</sup> century, at least as early as 1780, the Delaware occupied settlements in Upper Canada (properly the province of Quebec) on the Grand River and on the Thames River at two Moravian mission settlements. However, correspondence from this period clearly indicates that the Delaware traveled regularly across Lake Erie to Pennsylvania and Ohio, particularly to the region at the western end of the lake, on the Little Miami River (now the Maumee), near present day Toledo, Ohio. After the Treaty of Greenville some Delaware remained in the Ohio Territory while others settled in villages on the Grand River. Two maps from 1793 (Figure 14) and 1795 (Figure 15, 16) depict Delaware villages on the Grand in two different locations. The later map seems to show the Delaware settled in the vicinity of present-day Ruthven Park, N.H.S. An American military button recovered in Area 3, in 2010, reminds us of the varied history of the Delaware. During the War of 1812 some Delaware fought on the side of the U.S. while others fought on the British side. The button is from the U.S. Regiment of Light Artillery, an elite horse artillery corps, organized in 1808. By 1812 it ranked 1st among the combat units in the U.S. Army. The regiment was disbanded in 1821.

Certainly by 1828 the Delaware shared the land near Ruthven Park with the Lower Cayuga people. Genealogical research by David Faux traces the movements of the Delaware and Lower Cayuga to three different locations after 1833. Archaeological research supports the historical documentation although it does appear that the Delaware, and perhaps the Lower Cayuga, may have persisted in the area of Ruthven Park until the late 1830s/early 1840s. It seems likely that with the growth of the town of Indiana, and then the construction of Ruthven mansion ca. 1843-

45, any remaining native people would have left the area either through legal land transactions (Figure 18) or land appropriation by the Grand River Navigation Canal Company.

Draft Report



Figure 11. Map (c. 1783) showing land in the Niagara peninsula purchased from the Mississauga. Delaware villages shown on the Grand River (Haldimand Papers).



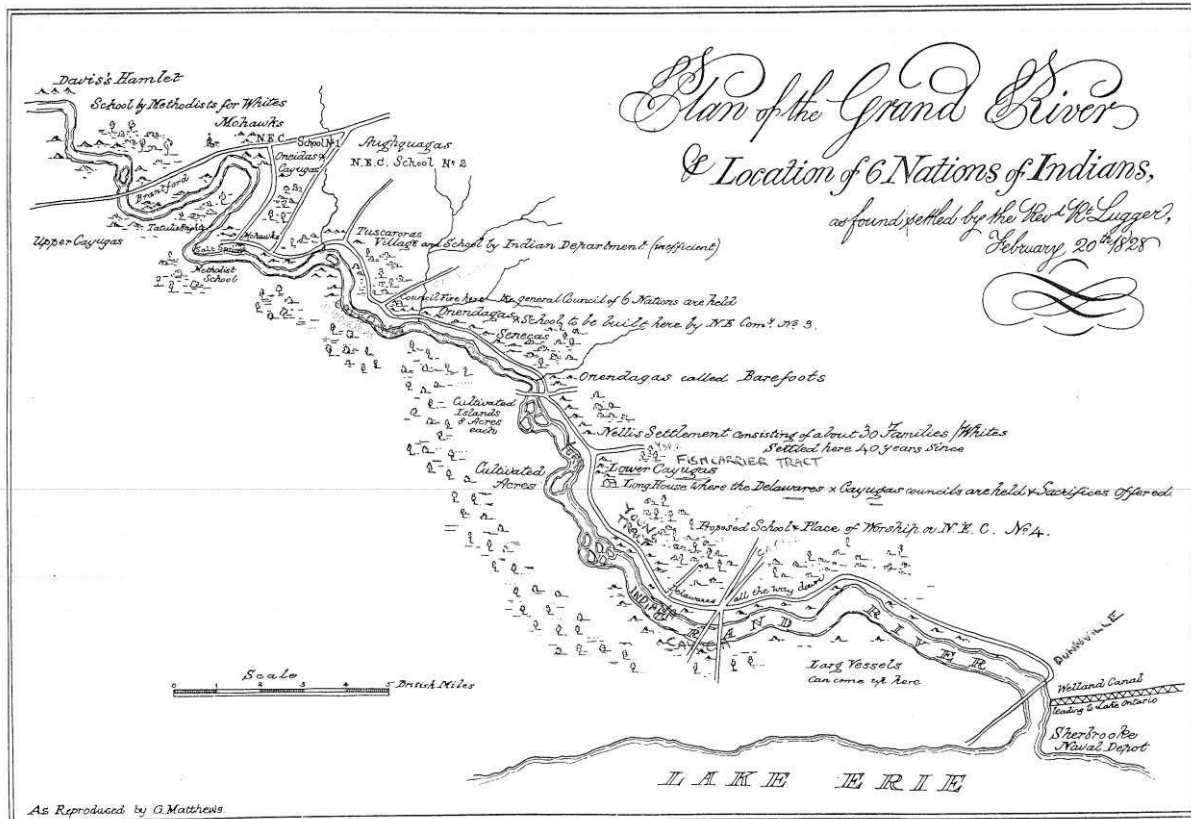

Figure 12. 'Plan of the Grand River & Location of Six Nations of Indians, as found settled, by the Revd. Rt. Lugger, Feb. 20, 1828', London 1829.

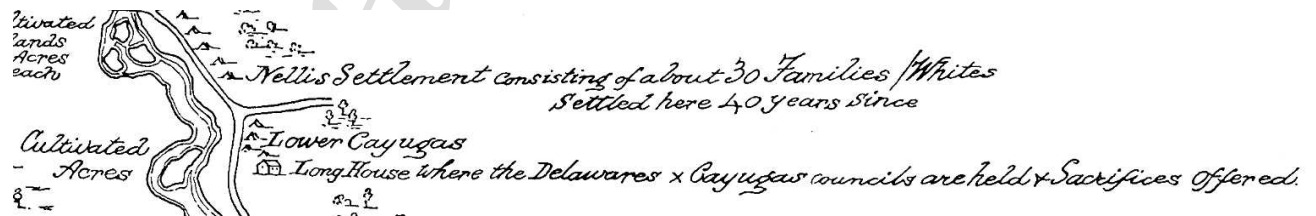

Figure 13. Detail of 1828 plan showing Lower Cayuga longhouse.

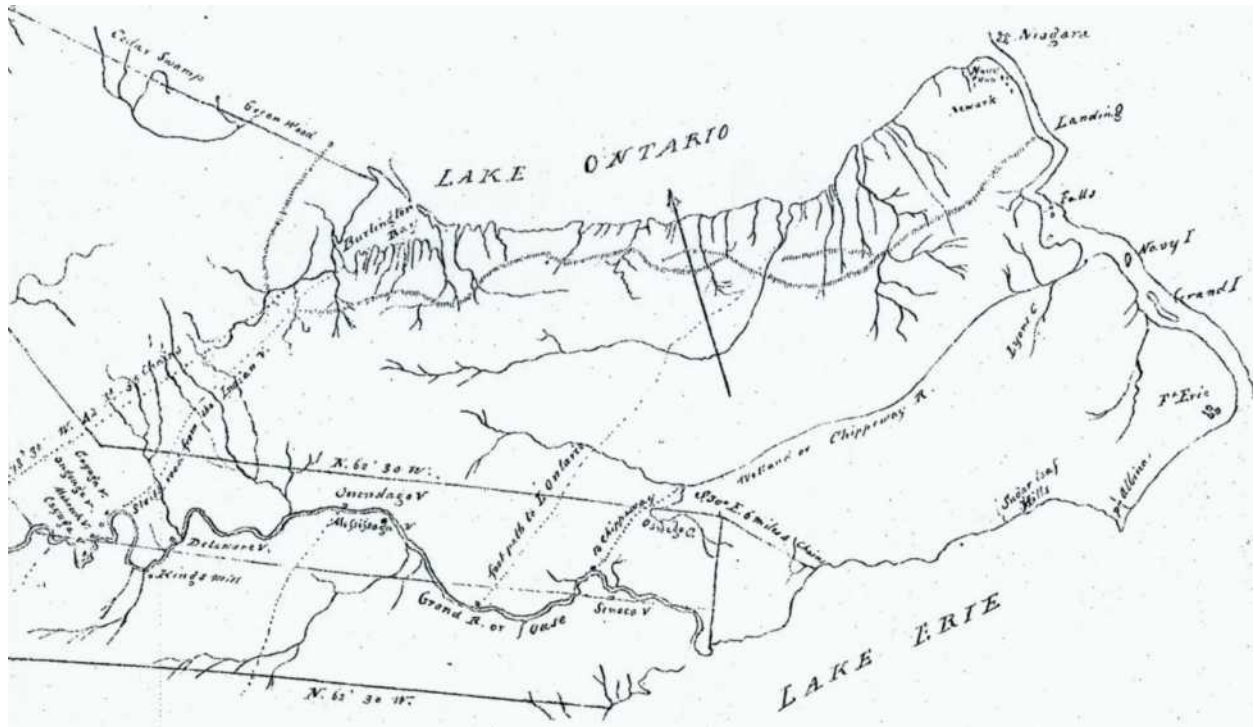

Figure 14. Plan of Grand River, 1793, showing Delaware village located upriver near King's Mill in present-day Brantford (courtesy of David Faux). Ontario Archives, Folder I, 445786.

Draft

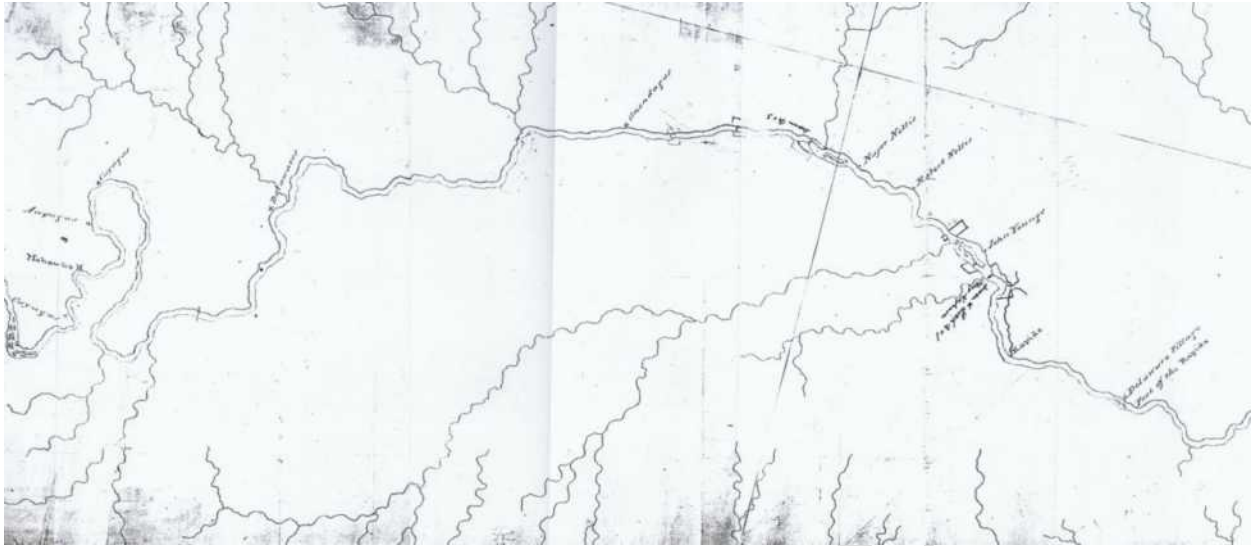

Figure 15. Plan of Grand River, 1795, showing the Delaware village at the Foot of the Rapids in present-day Ruthven Park, N.H.S. (courtesy of David Faux). Ontario Archives, A15, Plan of Survey, Augustus Jones.

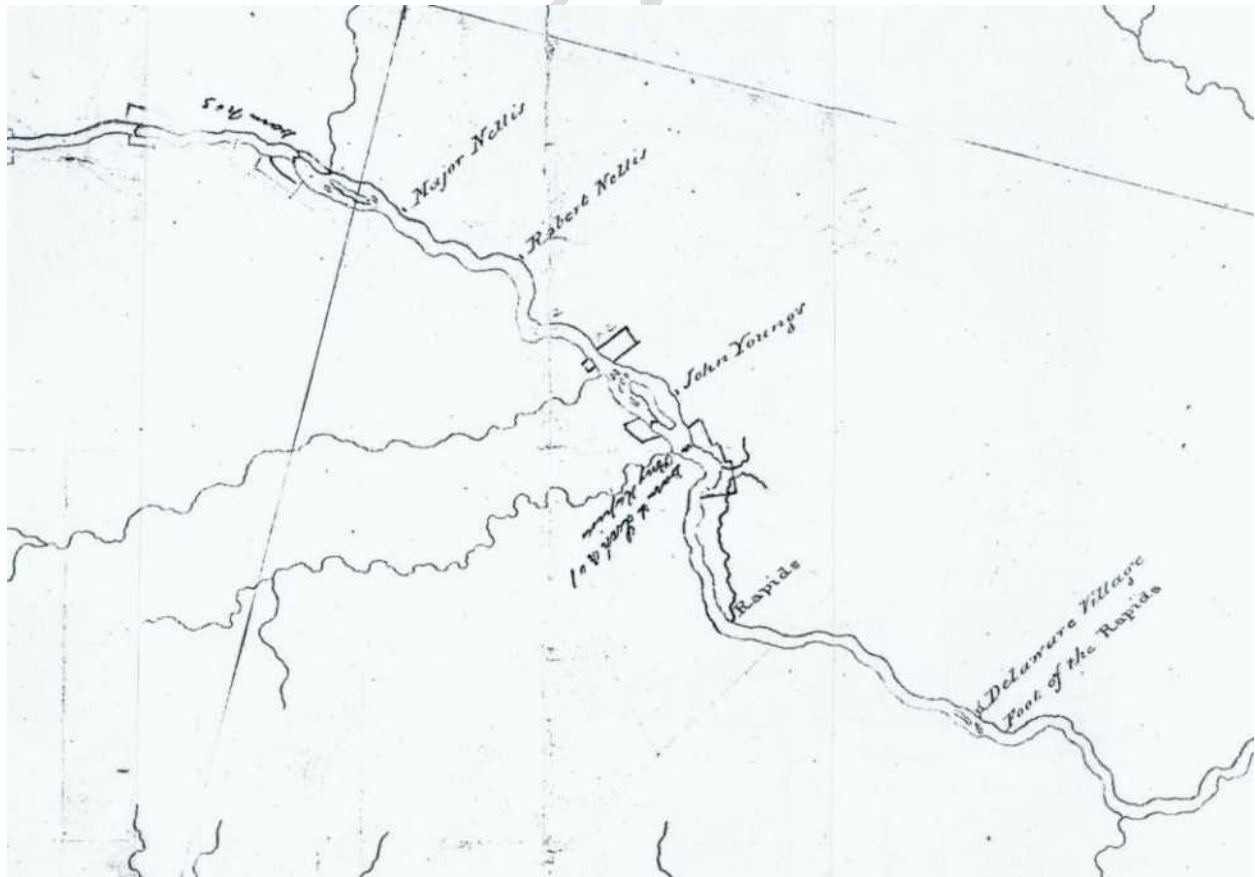

Figure 16. Detail of above.



Figure 17. Map of the Ohio Territory showing major confrontations.



Figure 18. Plan dated 1843 showing the land purchased by David Thompson in vicinity of town of Indiana (courtesy of David Faux). Indian Affairs Survey Record 1682.

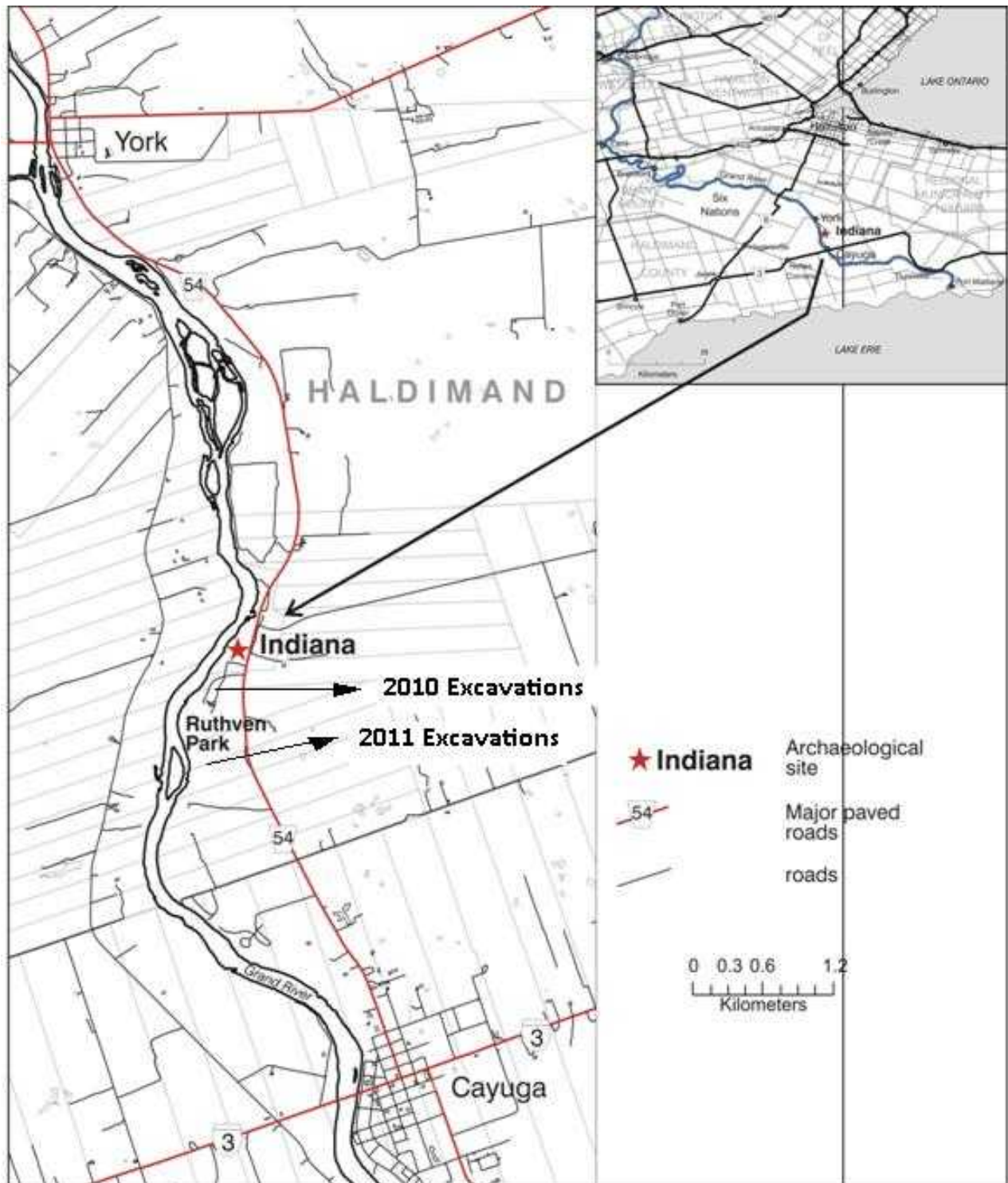

Figure 19. Ruthven Park National Historic Site and the former town of Indiana in Seneca Township, Haldimand County, Ontario, on the Grand River. Excavations took place in Indiana in 2004, 2006, and 2008. The 2010 excavations were conducted to the south of Indiana in the area described as the North Field (north of the mansion), and the May 1 Site, excavated in 2011, overlooks the Grand River in a cultivated field to the south of the mansion.

## 3.0 Previous Archaeological Activities

### PREVIOUS EXCAVATION AND RESEARCH BY HISTORIC HORIZON



Figure 20. Ruthven mansion constructed ca. 1845.

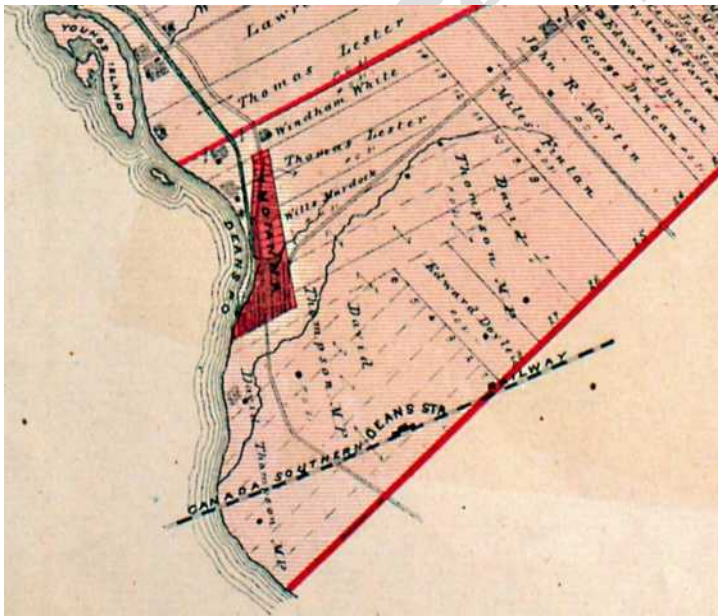

Figure 21. The Village of Indiana in Seneca Township from an 1878 plan. Note the Canada and Southern Railway which bypassed the town in the 1870s. Population shifted from Indiana to Deans after this date.

Ruthven Park is an approximately 1500 acre natural and cultural preserve overlooking the Grand River. The property is owned and administered by The Lower Grand River Land Trust Inc. and was designated a National Historic Site by Parks Canada in 1995 (officially plaqued in 1998). Ruthven, a Classical Greek Revival style mansion was built between 1845 and 1847 by David Thompson I. The building has undergone a series of conservation measures as guided by a Conservation and Presentation Plan under a cost-sharing agreement with Parks Canada and, since 1996, by guidelines under a unique Ontario Heritage Trust Easement Agreement. Most of the work carried out since 1997 has involved landscape alterations, conservation and stabilization of existing structures, particularly the Mansion itself, the Coach House house, and the Gate House. The three-storey, 36 room mansion has been open to the public for formal guided tours since approximately 2001.

Landscape features on the National Historic Site include a portion of the small industrial village, Indiana, established in the late 1830s, which was home to over 400 people in the

1860s (Triggs 2004). Between 1880 and 1900 the town witnessed a rapid depopulation and the numerous small frame structures were either removed or fell into disrepair and were scavenged and erased from the landscape. The town has significant archaeological potential as it represents the largest mid-19th century industrial village in the township. Remains of the former lock system built by the Grand River Navigation Canal Company and at least two former masonry

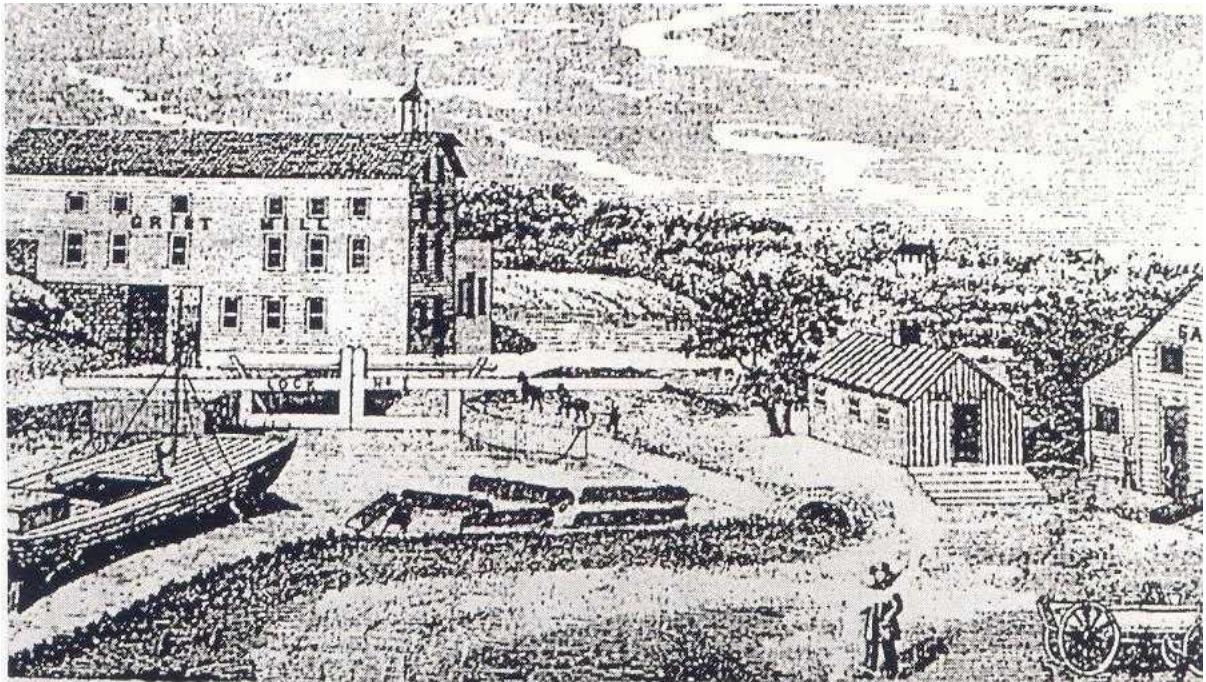

Figure 22. Lock No. 1 on the Grand River Navigation Canal at the Town of Indiana. From an 1863 engraving by William Carroll in the 1879 Illustrated Historical County Atlas of Haldimand County.

buildings can still be seen along the river's edge as well as a cemetery, street alignments and terracing for the many small houses within the village. Other landscape features include the Thompson family cemetery, the Gate House, Carriageway, terraced lawns, gardens, and formerly overgrown vistas that were once an important part of the picturesque style landscape.

An initial program of excavation and monitoring at the Ruthven Estate (AfGx-120) was carried out by Historic Horizon Inc. personnel between May 2002 and February 2003 (Triggs 2003). This work was conducted under the mandate of the Conservation and Presentation Plan for Ruthven Park, National Historic Site. The project was initially conceived in two Phases: Phase I involved controlled excavation of strategically placed units adjacent to the foundation in advance of planned mechanical excavation around the perimeter of the mansion, Phase II. Phase I was conducted over several weeks between June and November, with the majority of the work taking place from June 24 to August 4, 2002. Completion of one excavation unit was carried out on November 4, 2002. Monitoring of mechanical excavation around the south, west, north, and east sides of the mansion took place sporadically between November 6 and December 16, 2002.



Figure 23. David Thompson I.

Additional work was carried out between February 17 and February 21, 2003 in a salvage excavation of the interior of a brick carriageway (sometimes referred to as the 'Buttery'). The latter component of the work was an unplanned part of the project and was initiated as a conservation measure designed to record archaeological resources inside the building prior to their being impacted by construction activities. Other monitoring activities were carried out in areas affected by various landscape construction projects in June (Triggs 2002a) and October 2002 (Triggs 2002b). In fall 2004 and early 2005 Historic Horizon Inc. carried out excavations at the Coach House (Triggs 2005). This work was undertaken in conjunction with the stabilization/conservation and rehabilitation of the building which took place in 2005. Additional monitoring on the site has been carried out in connection with property maintenance activities in the vicinity of the Gate House and also at the Indiana Catholic Cemetery (Triggs 2007a,b).

An active program of research is also currently being carried out by Wilfrid Laurier University historical and industrial archaeology students under the direction of the author. Two

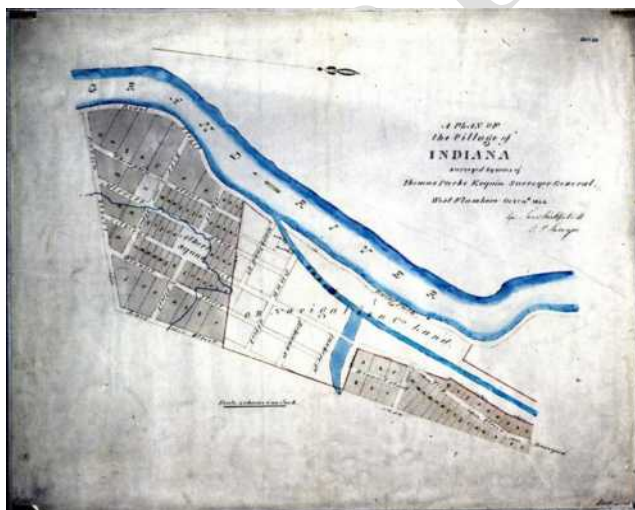

Figure 24. Plan of Village of Indiana, 1844.

archaeological field schools have been conducted in the industrial town of Indiana in 2004 (Triggs 2004) and 2006 (Triggs 2006), which focused on several town lots, the grist mill built by David Thompson ca. 1836, and Lock No. 1 of the Grand River Navigation Company. The Thompson family archives, housed on site, include documents from the five generations of Thompsons who were resident and associated with the house between 1845 and 1993. Research to date has involved transcription of selected correspondence/documents relating to the first two Thompson generations, census research, land registry records and documents



in the archives relating to the various industries and the town cemetery. Collaborative research projects have also been initiated between John Triggs, Professor of Historical/Industrial Archaeology, Wilfrid Laurier University; Grant Head, Professor Emeritus, Department of Geography, Wilfrid Laurier University; and Walter Peace, Professor of Geography, McMaster University. Recently, Laura Quirk, completed her doctoral dissertation on the town of Indiana, a work which examines aspects of social history and material culture at the village during the 19<sup>th</sup> century (Quirk 2010).

## HISTORICAL BACKGROUND

In the historic period the region was first settled by the Six Nations Iroquois, in 1784, after the purchase of the Grand River Territory from the Mississauga nation. This particular area of the

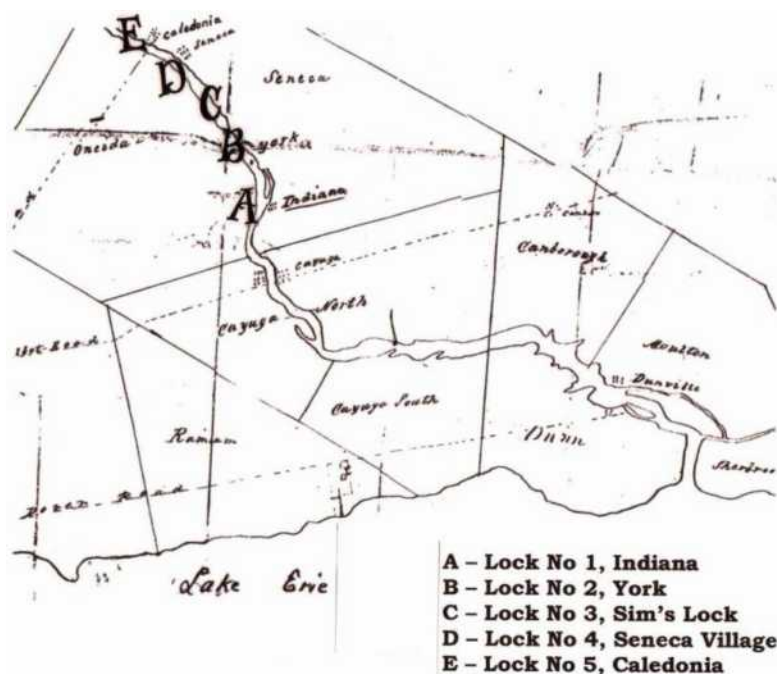

Figure 25. Map of the Grand River Navigation Canal system (Hill 1994).

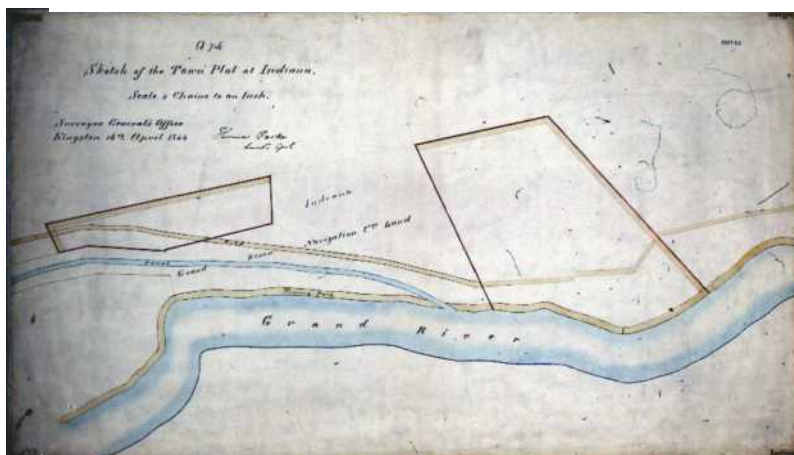

Figure 26. Sketch of the Town Plot at Indiana, April, 1844, Thomas Parker.

Grand River Settlement was occupied by the Cayuga, or Lower Cayuga Nation in recognition of their situation along the lower reaches of the Grand River. An 1828 plan of the Grand River territory (Figure 13) depicts a Lower Cayuga non-Christian longhouse in the area now occupied by Ruthven Park and it is known that several Lower Cayuga cabins were also constructed in the vicinity (Faux 1985:8). The longhouse was still in existence in 1835 as noted by Patrick Shirreff, when he visited the area in 1833 (Faux 1985:16-18) although most of the land bordering the Grand River had been transferred to the Grand River Navigation Company between 1832 and 1836.

After 1836, the area occupied by Ruthven Park witnessed an influx of mostly Irish immigrants who were hired to work on the canal and its various works. Lock 1 at

Indiana completed about 1836, became the centre of the small industrial village which initially included a saw mill and grist mill, and later a number of smaller industries and trades. The success of the town as a manufacturing and processing centre for the primary resources of timber (predominantly white pine and oak) and wheat was such that in 1845, David Thompson I, one of the largest shareholders in the Grand River Navigation Company, constructed Ruthven – at that time, the single largest residence in Haldimand County. In later decades several factors resulted in the demise of Indiana as a viable manufacturing centre. Most notably, the depletion of the timber resources along the Grand River meant that saw milling became a progressively less lucrative industry than in previous decades. Also, the bankruptcy of the Grand River Navigation Company in 1861 resulted in the further deterioration of the lock and canal system which to that time had required constant and expensive maintenance. In the 1850s competition from railways and the bypass of Indiana by the Canada Southern Railway signaled the end of the canal shipping era as goods could be moved more efficiently by rail. Finally, a change from water to steam power and the concomitant depopulation of the rural areas and migration to urban manufacturing centres, combined to literally erase Indiana from the map.

The Thompson family, however, continued to live at Ruthven Park in the decades that followed leasing some of the land to tenant farmers. Throughout the remainder of the 19<sup>th</sup> and into the 20<sup>th</sup> centuries, elements of the ‘picturesque style’ landscape were eroded from the Thompson estate although vestiges of the Victorian landscape still remain. The last generation of Thompsons, Andrew and David, used the property sporadically from the 1960s on. ‘Drew’ Thompson moved to Ruthven in the 1960s and left in the 1970s never to return. David used the home occasionally throughout the year until 1993. With the death of David, the property was bequeathed to the brothers’ aunt, Marion Hartney. Marion transferred the deed of Ruthven Park to the Lower Grand River Land Trust in 1996. An easement agreement with the Ontario Heritage Foundation was signed in 1996. The property is currently administered by the Lower Grand River Land Trust Inc.

## **DESCRIPTION OF THE ENVIRONMENT**

Ruthven Park consists of 900 acres of Carolinian Forest which forms part of the North Cayuga Slough Forest and Wetlands. Naturalists have identified over 400 different plant species including 10 provincially endangered plants on site. Soils on the property consist predominantly of medium to fine-textured clay loams formed by glacio-lacustrine deposits, with some drumlins. Overall the soil is well drained with level to sloping topography (Barnett et al. 1991). Underlying B-horizon sediments consist of well-compacted brownish yellow clay, characteristic of the larger physiographic region known as the Haldimand Clay Plain (Chapman and Putnam 1969). The property is bordered on the west by the Grand River and on the east by fields located on the east side of Hwy. #54. An intermittent creek runs through a ravine on the south and east side of the property.

## **REGISTERED ARCHAEOLOGICAL SITES**

A search of the Ministry of Tourism, Culture and Sport archaeological site database indicates that 65 sites are located within a 5 kilometre radius of Ruthven Park. This area includes four Borden blocks: AfGw, AfGx, AgGw and AgGx. Most of the sites fall within the AfGx block; Ruthven the mansion along with its outbuildings, terraced lawns and the family burial plot are designated AfGx-120. Six additional archaeological sites have been registered on the Ruthven property as a result of surveys and test excavations conducted between 1970 and 1995: AfGx-44, AfGx-45, AfGx-46, AfGx-117, AfGx-118, and AfGx-119. The first three sites, recorded in the early 1970s, represent one Archaic and two undetermined cultural affiliation sites. The latter three sites were recorded more recently during test excavations, monitoring and survey in 1995 (Parker 1995). AfGx-117 is an historic period homestead occupation found north of Ruthven mansion during a test pitting survey in a 30 x 2 metre area. The site dates from 1840 to 1900 based on the analysis of 261 artifacts recovered. The Ruthven Trail site, AfGx-118, is a prehistoric period campsite of undetermined cultural affiliation located on a terrace north of Ruthven mansion. AfGx-119 is another prehistoric campsite from an undetermined cultural period from which 20 pieces of chert debitage were recovered. During monitoring activities associated with the stripping of topsoil in the south parking lot, two middens were documented and a sample of artifacts was recovered (Parker 1995). The 61 artifacts recovered from the shallow refuse pits, designated as AfGx-120, included ceramic tableware, utilitarian redware, container glass, clay smoking pipes, a nail, an 1875 penny and food bone. Both refuse pits contained ash and charcoal deposits over 1 metre in depth below a 50 centimetre thick overlying layer of displaced clay subsoil.

Most of the archaeological sites found within a five kilometer radius of Ruthven Park are described as Archaic and Undetermined Cultural Affiliation sites. Also found are sites recorded as Palaeo-Indian; Early, Middle and Late Archaic; Middle and Late Woodland, Woodland,

Princess Point, Iroquoian, Historic Neutral, Historic Iroquoian and Late Iroquoian cultural affiliations (Table 2). Site types include campsites, villages, ossuaries, and individual burials. The variety of sites and time depth, representing the entire cultural chronology of southern Ontario, indicates the extraordinary array of archaeological resources within the region. An analysis of a collection of 3,605 aboriginal artifacts (ASI 1997), amassed by Andrew Thompson around the turn of the century, provides an additional record of cultural activity within the region. The collection spans the entire range of prehistoric occupation in southern Ontario from 13 000 years ago to the 17<sup>th</sup> century A.D. A study of items for which provenience could be determined (the donor's name is listed in Thompson's journal) and a comparison of registered archaeological sites in the region, strongly suggested that most of the artifacts within the collection were derived from local farmers who, knowing that Thompson had an interest in collecting these items, sold or donated the artifacts to him (ASI 1997:38).

**Table 2 Cultural Chronology of Southern Ontario**

Period	Culture	Date Range	Characteristics
<b>PALEOINDIAN</b>			
Early	Gainey, Barnes, Crowfield	9000-8500 BC	big game hunters
Late	Holcombe, Hi-Lo, lanceolate	8500-7500 BC	small nomadic groups
<b>ARCHAIC</b>			
Early	Nettling, Bifurcate-base	7800-6000 BC	nomadic hunters and gatherers
Middle	Kirk, Stanly, Brewerton, Laurentian	6000-2000 BC	transition to territorial settlements
Late	Lamoka, Genesee, Crawford Knoll, Innes	2500-500 BC	polished/ground stone tools
<b>WOODLAND</b>			
Early	Meadowood	800-400 BC	introduction of ceramic tech.
Middle	Point Peninsula, Saugeen	400 BC - 800 AD	incipient horticulture
Late	Algonkian, Iroquoian Algonkian, Iroquoian Algonkian, Iroquoian	800-1300 AD 1300-1400 AD 1400-1600 AD	village life and agriculture large palisaded villages tribal differentiation and warfare
<b>HISTORIC</b>			
Early	Huron, Neutral, Petun, Odawa, Ojibwa	1600-1650 AD	tribal displacements
Late	Six Nations Iroquois, Ojibwa	1650-present	
	Euro-Canadian	1780s-present	agricultural land clearing, industry, rise of towns and urban areas

## 4.0 Excavation at Ruthven Park 2010

---

Upon examining all the information, artifacts and stratigraphy, it is clear that the structure excavated in the North Field is a blacksmith shop/Council House. The presence of blacksmithing waste material in the form of discarded, broken and half-made wrought iron objects, together with the large number of wrought horseshoe nails and slag samples found throughout the area, provides incontrovertible material evidence for this conclusion. The precise dimensions of the structure remain to be determined, but structural features such as the foundation wall in unit S5W14, the wall trenches in units S5W12 and S6W22, as well as the pointed pales and posts in units 0N9W, S6W22 and S8W20, suggest a fairly large structure. The building appears to have been constructed of timbers, probably laid on stone foundations (Figure 28), with a wooden superstructure based on the quantity of nails found. Sleeper trenches in units 6SW22 and 5S14W indicate that the building had a wooden floor. The pointed stakes and flat bottomed posts may be representative of interior partitions or perhaps ancillary structures such as storage sheds. The large quantity of window glass found towards the north end of the excavation area may indicate an entranceway. The distribution of artifacts such as food bone, smoking pipes, ceramics and blacksmithing waste suggests that the north end of the building may have been the rear of the structure. If so the building would have been oriented towards the river rather than the road, which in the early 1830s would have only been a very rudimentary track, since the main road between Caledonia and Hamilton was a simple corduroy road at that time.

Dating of the structure based on ceramic dates support a late 1830s/early 1840s date which accords well with a written account by Patrick Shirreff in 1833, which describes a Lower Cayuga Council House in this vicinity. Many ceramic types, however, date to the late 18<sup>th</sup> century (pearlware and creamware), pointing to an earlier date of occupation/construction. Although this Council House is thought by Faux (1985) to have been located upriver from Indiana, it is likely that a small community would have been located nearby. The recovery of many items deemed to be used by native peoples at this time; i.e., glass seed beads, silver tinkling cone, trade musket, copper jangler, copper scrap, lends credence to this hypothesis. A map of the Grand River, made by Reverend Luggier in 1828, clearly shows a Lower Cayuga Longhouse/Council House in the vicinity as well as other Six Nations settlements along the river, east and west sides. Beginning in 1832 the land occupied by the blacksmith shop/Council House was purchased by David Thompson, land which formed the northern periphery of his estate by the early 1840s. Soon thereafter, the land occupied by the village of Indiana and owned Grand River Navigation Company, was settled and the grist and saw mill began operation in 1836 when Lock No. 1 was completed. At that time it is unlikely that a blacksmith shop would have been in operation on David Thompson's property since most industrial activity was soon centred around Lock No. 1.

Further investigation of the blacksmith shop/Council House in the future will seek to determine more precisely the location of the building and its interior organization. Future analysis of the

artifact collections recovered during the 2010 excavations will focus on the native assemblage, including the obvious trade items, and the lithic assemblage which is suspected to be contemporary with the historic occupation. Also, the wampum recovered from the Council House has yet to be examined using microscopic techniques to identify manufacture technique, and metrics still are required for these and the glass trade beads. Mean ceramic dates will provide a more refined date for the various layers in each excavation Area and allow for refined intra-site comparisons. Additionally, the items associated with the smithy, the hundreds of pieces of iron and cast-off tools, not to mention the slag itself, remain to be more thoroughly studied.

Draft Report

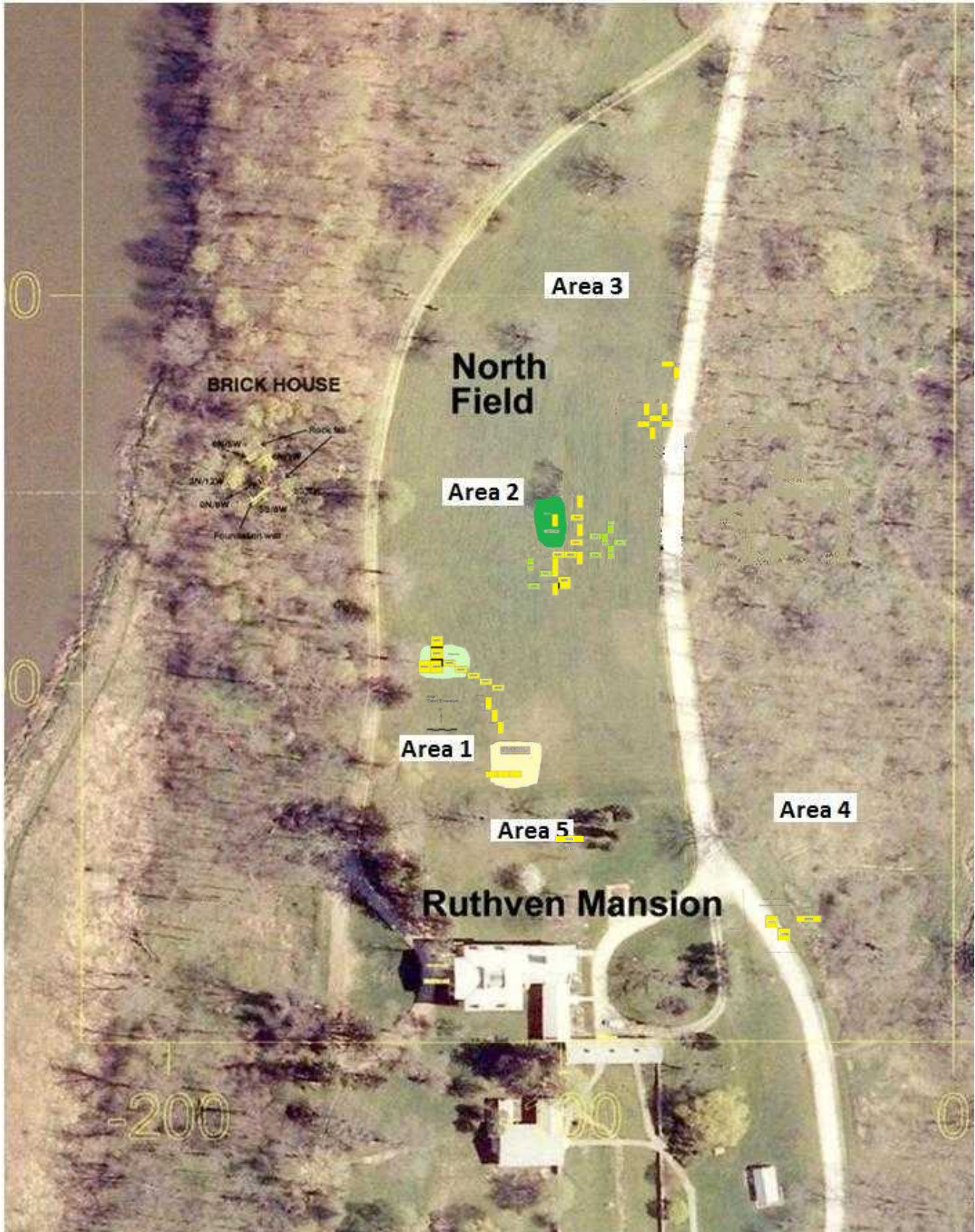

Figure 27. Areas investigated in 2010. Area 2 is the location of the Blacksmith shop/Council House.

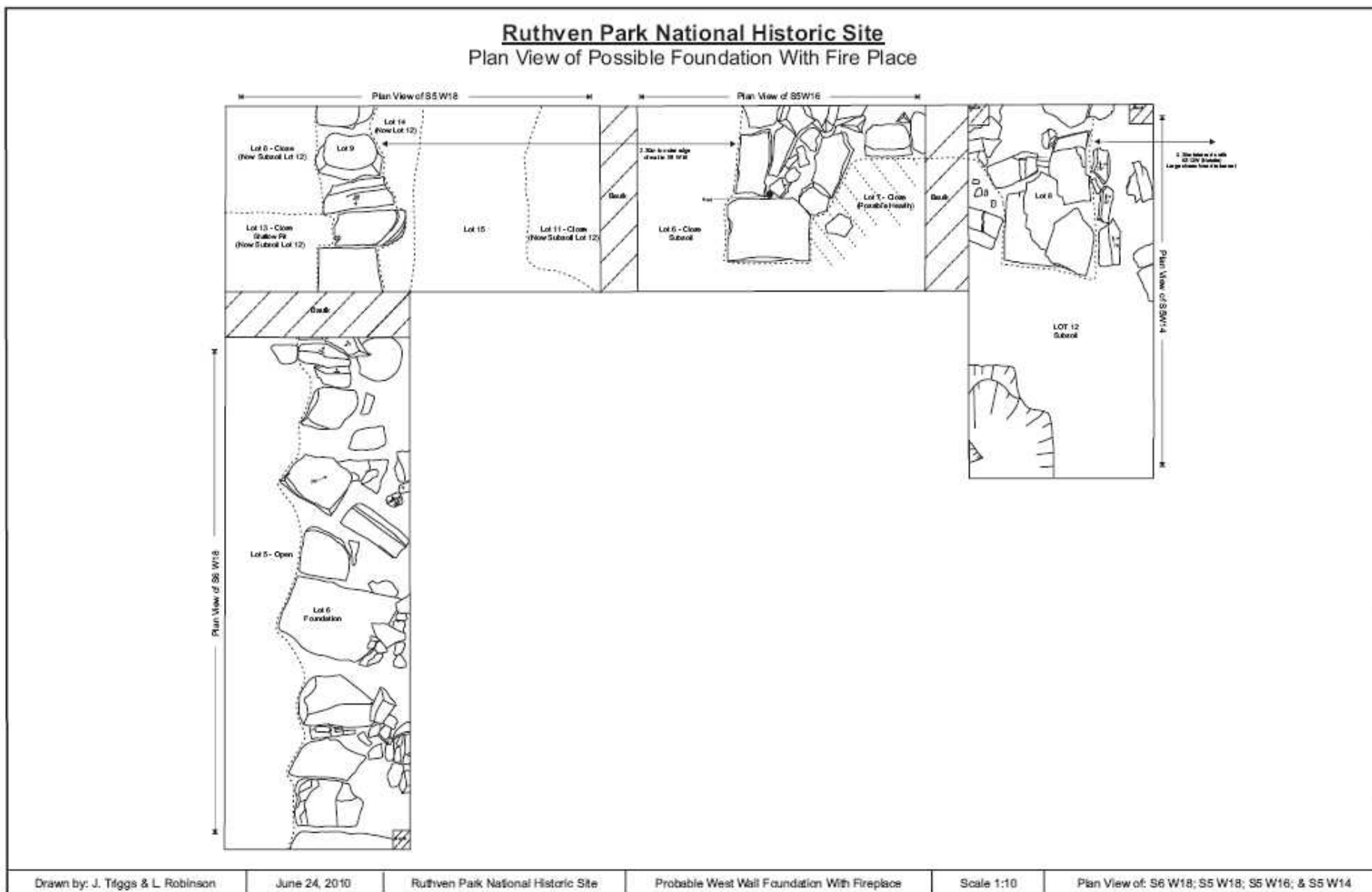

Figure 28. The stone foundations of the fireplace located at the north end of the presumed Council House and dry-laid west wall foundation partly exposed.



## 5.0 May 1 Site Unit Descriptions 2011

**Unit A** This 2 x 1 metre unit is located at the north end of the site in an area presumed to be the exterior of the log cabin proper. The unit was excavated by Morgan Wilson between May 18 and June 23. Three lots were revealed during the excavation.

Lot 1 is the plow zone that covers the entire site. The layer consists of a hard-packed clay with some loam content, pale brown in colour (10YR6/3). The layer is about 6-10 centimetres thick and at the time excavation began it was covered with tall grass and weeds. The area had apparently not been plowed for several years. During the first week of excavation the surface was inundated from several days of heavy rain and the entire surface layer was very mucky. A considerable number of artifacts were recovered from the lot 1 layer including almost 500 food bone fragments and more than 150 ceramic sherds. The assemblage from this layer, in addition to being quite large, is also diverse. Buttons, smoking pipes, window glass, glass beads, lead shot, container glass and brick fragments were all recovered.

Group and Unit	Freq.	Percent
<b>A</b>	2057	100.0
Architectural	551	26.8
Arms/Military	36	1.8
Clothing	13	0.6
Faunal/Floral	946	46.0
Foodways	294	14.3
Medicinal	1	0.0
N/A	83	4.0
Native	51	2.5
Smoking	59	2.9
Unknown	23	1.1

This unit is positioned at the extreme north end of the excavation area and it is very likely that additional material will be found to the north of the unit.



Figure 29. Clockwise from upper left: Lot 1 open of unit showing muddy surface after vegetation cleared; lot 2 feature in south end of unit and lot 3; lot 3 subsoil in south end of unit below lot 2; and lot 3 subsoil in north end of unit before excavation of lot 3 in south end (unit divided arbitrarily initially).

Architectural features found in units to the south, described below, suggest that the unit may be located to the exterior north side of the structure.

Lot 2 is a layer of brown clay loam, overlying subsoil that may represent a buried A-horizon. The deposit is medium compacted and about 8 cm. average thickness. A range of items was recovered from the layer which supports the idea that this may have been a walking surface during the occupation of the cabin. Items found include a trade bead, food bone, nails, buttons, smoking pipes, window glass, and brick fragments.

Lot 3 is the subsoil, a hard-packed, yellow brown clay. No artifacts were recovered from the deposit.

During the excavation of Lot 3 a feature was detected in the south end of the unit. This is a trench excavated into the surface of subsoil below lot 1. This appears to be the northern half of a sleeper trench found in Unit B, Lot 5/6 (see below). The trench is about 20 centimetres deep and runs parallel to the south wall of the unit in line with the grid. As discussed in the introduction it seems unlikely that the feature is associated with the cabin although it may represent an outbuilding or an addition.

The overall artifact assemblage reflects a wide range of activities as would be expected with a domestic occupation (Tables 3,4). Building materials, mostly brick, but also window glass and nails indicate the presence of the structure itself and the large number of ceramics is indicative of a long occupation in which refuse has accumulated in a location probably to the side of the cabin itself. The Ceramics include waretypes that date as early as the 1760s

**Table 4**

Group, Class and Unit	Freq.	%
<b>A</b>	<b>2057</b>	<b>100.0</b>
Architectural	551	100.0
Construction Materials	463	84.0
N/A	3	0.5
Nails	21	3.8
Window Glass	64	11.6
Arms and Military	36	100.0
Ammunition/Artillery	35	97.2
Gunflints	1	2.8
Clothing	13	100.0
Fasteners	3	23.1
Jewellery/Ornamentation	10	76.9
Faunal/Floral	946	100.0
Bone	916	96.8
Floral	7	0.7
Shell	23	2.4
Food Preparation and Consumption	294	100.0
Ceramic Cooking/Storage	21	7.1
Cooking/Storage	5	1.7
Glass Beverage Container	3	1.0
Glass Storage Container	14	4.8
Tableware	250	85.0
Utensils	1	0.3
Medicinal/Hygiene	1	100.0
Pharmaceutical Containers	1	100.0
N/A	83	100.0
N/A	83	100.0
Native	51	100.0
Lithic	50	98.0
Ritual	1	2.0
Smoking	59	100.0
Pipes	59	100.0
Unassigned Material	23	100.0
Miscellaneous Material	23	100.0

(creamware), through to the early decades of the 19<sup>th</sup> century (pearlware and refined white earthenware). The decorative types represented are also diverse and include most of the types available during the 80 year period from 1760 to the 1830s. The presence of late palette painted wares, popular in the 1830s, provides a terminus post quem, while the absence of later types such as flow blue, and brightly coloured transfer printed wares indicates a pre-1840 date (Table 5).

<b>Table 5 Ceramic Assemblage</b>	<b>Freq.</b>	<b>Percent</b>
<b>A</b>	<b>250</b>	
Tableware	250	100.0
Creamware	3	1.2
Creamware, Banded	1	0.4
Creamware, Painted	1	0.4
Creamware, Plain	26	10.4
N/A	16	6.4
Pearlware or RWE?	6	2.4
Pearlware Plain	5	2.0
Pearlware, Blue Transfer	8	3.2
Pearlware, Edged	4	1.6
Pearlware, Late Palette Banded	1	0.4
Pearlware, Painted Late Palette	2	0.8
Pearlware, Plain	32	12.8
Pearlware, Unknown Palette	1	0.4
RWE Other Décor	1	0.4
RWE Other Transfer	1	0.4
RWE Painted, Unknown Palette	2	0.8
RWE, Banded	1	0.4
RWE, Blue Transfer	29	11.6
RWE, Early Palette	4	1.6
RWE, Edged	1	0.4
RWE, Late Palette	4	1.6
RWE, Late Palette, Banded	4	1.6
RWE, Late Palette, Other Décor	7	2.8
RWE, Other Transfer	8	3.2
RWE, Painted, Unknown Palette	2	0.8
RWE, Plain	78	31.2
Vitrified White EW, Plain	1	0.4
Whiteware, Banded	1	0.4
	250	100.0

<b>Table 6</b>	
<b>Native Assemblage</b>	
<b>A</b>	23
Glass Trade Bead	1
Trade Silver	1
Wampum	5
Flake	11
Debitage	5

Also present in the assemblage are several items attributed to a First Nations' occupation (Table 6). A donut-shaped, light blue, glass trade bead stands out as unusual for this site as most beads are white seed beads. A piece of trade silver and 9 wampum beads were also recovered in addition to several Onondaga chert flakes and debitage.

<b>Group and Unit</b>	<b>Freq.</b>	<b>Percent</b>
<b>Unit B</b>	<b>1655</b>	<b>100.0</b>
Architectural	493	29.8
Arms and Military	49	3.0
Clothing	15	0.9
Faunal/Floral	689	41.6
Food Preparation and Consumption	210	12.7
N/A	68	4.1
Native	57	3.4
Personal Group	1	0.1
Smoking	52	3.1
Unassigned Material	21	1.3

## Unit B

Six lots were excavated in this unit between May 19 and June 23. The unit is located at the north end of the site in an area where a high concentration of artifacts was found among Units A, B and C. The 1655 artifacts found in this unit represent 8.9% of the total of all artifacts recovered during the 2011 season (Table 7). Most of the material is faunal bone although

almost 30% of the finds were building materials such as window glass, nails and several hundred small brick fragments (Table 9). Tableware ceramics are also quite numerous and include the same refined earthenware types as found in Unit A – creamware, pearlware and whiteware, decorated with blue transfer print, edged, painted and banded motifs. The date ranges for the ceramic assemblage are ca. 1762 to ca. 1830s (Table 8). A few bottle fragments were also recovered. Twelve wampum beads and 1 piece of trade silver were found in addition to 57 lithic flakes and debitage



Figure 30. Left to right: Lot 1 open; Lot 2 open; and Lot 3 features.

Stratigraphy in this unit is similar to Unit A in that the upper layer of mucky sediment (Lot 1) was excavated down to a drier layer of clay designated as Lot 2. Lot 2 is the plow zone proper. Below lot 2 a series of plow scars became visible, designated as lot 3. These were about 5-10 centimetres in thickness and generally ran across the unit in a east-west orientation. Artifacts were recovered from the features which presumably had been displaced down into the dark soil and below the surface of the clay subsoil lot 4. A feature was found in the northern section of

the unit, adjacent to Unit A, which appears to be a sub-floor sleeper trench. The feature runs parallel to the north wall of the unit and is excavated into the subsoil to a depth of as much as 25



Figure 31. Left to right: Lot 3 features dark colour) in light brown subsoil – unit R in background; Lot 3 features excavated and Lot 5/6 sleeper trench, at left edge of unit, excavated.

centimetres although the average depth is about 10 centimetres. Artifacts recovered from the sleeper trench were varied and included container glass, food bone, nails, window glass, an iron hook, wampum, seed beads, lead shot and brick fragments. The material is reflective of the wide range of activities occurring on the site during the occupation and is likely to have been deposited after abandonment given the context of the material in a sleeper trench below the floor level. Lot 6 represents the interface for the feature Lot 5.

<b>Table 8 Ceramic Assemblage</b>	<b>Freq.</b>	<b>Percent</b>
<b>B</b>	<b>168</b>	
Tableware	168	100.0
C Red EW, Unglazed	3	1.8
Creamware, Other	1	0.6
Decor		
Creamware, Plain	6	3.6
N/A	17	10.1
Pearlware or RWE?	1	0.6
Pearlware Painted,	3	1.8
Unknown		
Palette		
Pearlware Plain	4	2.4
Pearlware, Blue	3	1.8
Transfer		
Pearlware, Edged	1	0.6
Pearlware, Other	1	0.6
Decor		
Pearlware, Other	2	1.2
Transfer		
Pearlware, Painted	4	2.4
Unknown Palette		
Pearlware, Plain	51	30.4
Pearware, Blue	2	1.2
Transfer		
RWE, Blue Transfer	6	3.6
RWE, Edged	1	0.6
RWE, Late Palette	5	3.0
RWE, Late Palette, Banded	2	1.2
RWE, Late Palette, Other Décor	5	3.0
RWE, Other Transfer	6	3.6
RWE, Painted, Unknown Palette	1	0.6
RWE, Plain	43	25.6
	<b>168</b>	<b>100.0</b>

<b>Table 9</b>	<b>Freq.</b>	<b>%</b>
<b>Group, Class and Unit</b>		
<b>B</b>	<b>1655</b>	<b>100.0</b>
Architectural	493	100.0
Construction Materials	427	86.6
Nails	23	4.7
Window Glass	43	8.7
Arms and Military	49	100.0
Ammunition/Artillery	49	100.0
Clothing	15	100.0
Fasteners	1	6.7
Jewellery	14	93.3
Faunal/Floral	689	100.0
Bone	670	97.2
Shell	14	2.0
Unsorted Bone	5	0.7
Foodways	210	100.0
Ceramic Cooking/Storage	31	14.8
Cooking/Storage	1	0.5
Glass Container	1	0.5
Glass Storage	9	4.3
Tableware	168	80.0
N/A	68	100.0
N/A	68	100.0
Native	57	100.0
Lithic	57	100.0
Personal Group	1	100.0
Personal Items	1	100.0
Smoking	52	100.0
Pipes	52	100.0
Unassigned Material	21	100.0
Miscellaneous Material	21	100.0

## Unit C

Unit C is located towards the central north end of the site just outside of the cabin footprint, or possibly partly within the building on the south end of the unit if the ‘post-holes’ described below are actually structural. Six lots were excavated in the unit. Lot 1 consisted of the mucky soil on the surface which was scraped away to reveal the dry surface of the plow zone, Lot 2. This unit contained the highest number of artifacts found in any unit – more than 2200 or 11.9% of the 2011 assemblage (Table 10). A considerable

Table 10	Group and Unit	Freq.	Percent
	<b>Unit C</b>	<b>2209</b>	<b>100.0</b>
	Architectural	640	29.0
	Arms and Military	56	2.5
	Clothing	15	0.7
	Faunal/Floral	871	39.4
	Food Preparation and Consumption	287	13.0
	Furniture	1	0.0
	N/A	158	7.2
	Native	91	4.1
	Smoking	58	2.6
	Unassigned Material	32	1.4

number of brick fragments were recovered in lots 1 and 2 (570 pieces) together with a large number of bone fragments (702 pieces) and 193 pieces of tableware (Table 11). Other artifacts include a relatively large number of smoking pipe stems (n=410) and several marked bowl pieces (n=21). Chert flakes and debitage

were also numerous (n=45). Other objects in these lots included several glass trade beads, trade silver and a piece of baked clay with incised lines. Lead shot was also numerous (n=46) and these together with 3 gunflints and 1 musket ball point to the importance of hunting. A knife blade was also recovered.

Structural evidence for the cabin includes the many nails and window glass (n=62) fragments recovered and also several pieces of gypsum chinking. Eighteen hand wrought nails and 4 pieces of slag were also found in lots 1 and 2. The nails were very poorly made (Figure 32) in comparison to what a skilled blacksmith would have produced and it seems likely that the nails were produced on site using a rock perhaps instead of a proper anvil.



Trade beads were also found in lots 1 and 2, and trade silver in lots 1, 2 and 6. Four faceted- glass blue glass beads, 5 white seed beads (Kidd Type WIIC2 and WIIC7) and 1 blue tube bead were recovered. Three pieces of wampum were also found. Trade silver is represented by a brooch, two triangular pieces and a crushed ear bob. Interestingly, two

Figure 32. Examples of poorly made hand-made nails in unit C.

pieces of modified glass were also found in lots 1 and 2. It is possible that the occupants knapped the glass to create a serrated edge for use as a scraper for processing hides.

Lot 3, a greyish-brown loamy clay, designates plowscars visible in the surface of Lot 4, subsoil. Far fewer artifacts were found in Lot 3 compared to lots 1 and 2. Brick and faunal bone predominated but mortar fragments, smoking pipe pieces, and ceramics were also found. Two possible post holes were found in the surface of Lot 4 designated lots 5 and 6. Lot 5 was only a few centimetres in depth and contained only charcoal while lot 6 contained 2 sherds of ceramic, a piece of trade silver and a brick fragment. The odd shape of Lot 6, curving inwards and not vertical suggests that it may be a rodent burrow or tree root. The presence of charcoal in lot 6 suggests the latter.

Ceramics found in Unit C include the same ware types and decorative types as described for Units A and B. The assemblage dates from the 1760s to the 1830s (Table 12).



Figure 33. Clockwise from upper left: Lot 1 open; Lot 2 open; Lot 3 feature - dark stains visible in Lot 4 light brown subsoil; Lots 5 and 6 possible post features visible in subsoil prior to excavation (bottom of image); Lots 5 and 6 excavated with stone showing in Lot 5.



<b>Group, Class and Unit</b>	<b>Freq.</b>	<b>%</b>
<b>C</b>	<b>2209</b>	<b>100.0</b>
Architectural	640	100.0
Construction Materials	553	86.4
Nails	21	3.3
Other Fasteners	1	0.2
Window Glass	65	10.2
Arms and Military	56	100.0
Ammunition/Artillery	53	94.6
Gunflints	3	5.4
Clothing	15	100.0
Jewellery/Ornamentation	15	100.0
Faunal/Floral	871	100.0
Bone	843	96.8
Floral	3	0.3
Shell	25	2.9
Food Preparation and Consumption	287	100.0
Ceramic Cooking/Storage	50	17.4
Cooking/Storage	1	0.3
Glass Beverage Container	1	0.3
Glass Storage Container	13	4.5
Holloware	4	1.4
Tableware	217	75.6
Utensils	1	0.3
Furniture	1	100.0
Lighting Devices	1	100.0
N/A	158	100.0
N/A	158	100.0
Native	91	100.0
Ceramic	1	1.1
Lithic	90	98.9
Smoking	58	100.0
Pipes	58	100.0
Unassigned Material	32	100.0
Miscellaneous Material	32	100.0

<b>Ceramic Assemblage</b>	<b>Freq.</b>	<b>Percent</b>
<b>C</b>	<b>217</b>	
Tableware	217	100.0
Ceramic	1	0.5
Creamware, Banded	2	0.9
Creamware, Plain	17	7.8
N/A	19	8.8
Pearlware Plain	1	0.5
Pearlware, Blue Transfer	3	1.4
Pearlware, Early Palette	3	1.4
Pearlware, Edged	3	1.4
Pearlware, painted	1	0.5
Pearlware, Painted	7	3.2
Unknown Palette		
Pearlware, Plain	47	21.7
Pearlware, edged	1	0.5
Pearlware, plain	1	0.5
RWE, Blue Transfer	23	10.6
RWE, Edged	3	1.4
RWE, Late Palette, Banded	3	1.4
RWE, Late Palette, Other Décor	4	1.8
RWE, Late Palette, Sponged/Stamped	1	0.5
RWE, Other Transfer	7	3.2
RWE, Painted, Unknown Palette	1	0.5
RWE, Plain	69	31.8
	217	100.0

## Unit D

Group and Unit	Freq.	Percent
<b>Unit D</b>	<b>1184</b>	<b>100.0</b>
Architectural	292	24.7
Arms and Military	43	3.6
Clothing	21	1.8
Faunal/Floral	498	42.1
Food Preparation and Consumption	146	12.3
N/A	46	3.9
Native	89	7.5
Smoking	30	2.5
Unassigned Material	19	1.6

Unit D was excavated between May 19 and June 23. The unit is located near the centre of the site in an area thought to be within the footprint of the cabin. Three lots were excavated in the unit. Unlike the other units described above, Lot 1 in Unit D was excavated for a depth of about 15 centimetres on average until lot 2 was exposed. Lot 1 represents the plow zone which subsumes

the mucky layer designated in most units as lot 1. Most artifacts recovered are found in lot 1.



Figure 34. Clockwise from upper left: Lot 1 open; Lot 2 dark features in Lot 3 subsoil; Lot 4 post hole in Lot 3 subsoil; Lot 2 features prior to excavation with subsoil in background.



Lot 2 is a dark grayish brown stain that was found below lot 1 and overlying subsoil. The stain runs through the centre of the unit, a little to the south, of the midpoint on an approximate east-west orientation. The width is about 30 centimetres on average and based on the thickness of the soil comprising the stain, about 5 centimetres, it seems likely that this is a floor feature, possibly a deteriorated floorboard. A circular feature (Lot 4), 15 centimetres in diameter, is visible to the south

of the linear feature. This may also be structural although it is clearly not a post as it is only about 5 centimetres in depth. It is possible that the stain dates to the post-abandonment phase of the occupation. Lot 3 is the clay subsoil.

<b>Ceramic Assemblage</b>	<b>Freq.</b>	<b>Percent</b>
<b>D</b>	<b>112</b>	
Tableware	112	100.0
Blue Transfer	2	1.8
Creamware, Banded	1	0.9
Creamware, Painted	1	0.9
Creamware, Plain	6	5.4
N/A	12	10.7
Pearlware Plain	6	5.4
Pearlware, Banded	1	0.9
Pearlware, Blue Transfer	3	2.7
Pearlware, Painted Blue	1	0.9
Pearlware, Plain	24	21.4
RWE, Banded	1	0.9
RWE, Blue Transfer	10	8.9
RWE, Edged	3	2.7
RWE, Other Transfer	2	1.8
RWE, Painted, Unknown Palette	2	1.8
RWE, Plain	37	33.0
	112	100.0

Artifacts found in the unit are abundant although not as numerous as in units A, B, or C. Still, almost 1200 artifacts were recovered, representing 6.4% of the 2011 assemblage. Most of the material is architectural consisting of window glass fragments, a few nails and predominantly small brick fragments. Faunal bone is the next largest category. The presence of faunal bone within the area thought to be defined by the cabin footprint is likely due to horizontal displacement of artifacts through plowing rather than in situ primary deposition. It seems unlikely that the considerable number of bones

would have been deposited inside the structure unless these had fallen through the floor boards, which should still be considered a possibility. Ceramics are also numerous and include all ware and decorative types previously found in units A-C. Refined white earthenware is most abundant followed by pearlware and creamware.

Nine pieces of wampum were found in the unit along with 4 white glass seed beads. All other Native Group artifacts are represented by lithic debitage and detritus.

<b>Group, Class and Unit</b>	<b>Freq.</b>	<b>%</b>
<b>D</b>	<b>1184</b>	<b>100.0</b>
Architectural	292	100.0
Construction Materials	233	79.8
Door and Window Hardware	1	0.3
Nails	9	3.1
Window Glass	49	16.8
Arms and Military	43	100.0
Ammunition/Artillery	38	88.4
Gunflints	5	11.6
Clothing	21	100.0
Fasteners	2	9.5
Jewellery	1	4.8
Jewellery/Ornamentation	18	85.7
Faunal/Floral	498	100.0
Bone	466	93.6
Floral	8	1.6
Shell	24	4.8
Food Preparation and Consumption	146	100.0
Ceramic Cooking/Storage	21	14.4
Glass Storage Container	13	8.9
Tableware	112	76.7
N/A	46	100.0
N/A	46	100.0
Native	89	100.0
Lithic	88	98.9
Ritual	1	1.1
Smoking	30	100.0
Pipes	30	100.0
Unassigned Material	19	100.0
Miscellaneous Material	19	100.0

### Unit E

This unit is located in the central part of the site near the rear of the cabin. Based on the distribution of the rock-fall visible on the surface prior to excavation it is thought that this unit is

located at the rear of the cabin near the chimney itself.

Although there was no definite evidence of structural features there were some stains in the northern part of the unit and depressions in subsoil that are possible evidence of the structure. Four lots were excavated over the six week period between May 18 and June 23. As in Unit D lot 1 was

<b>Group and Unit</b>	<b>Freq.</b>	<b>Percent</b>
<b>Unit E</b>	<b>1222</b>	<b>100.0</b>
Architectural	270	22.1
Arms and Military	39	3.2
Clothing	11	0.9
Faunal/Floral	604	49.4
Food Preparation and Consumption	174	14.2
N/A	34	2.8
Native	49	4.0
Smoking	28	2.3
Unassigned Material	13	1.1



Figure 35. Clockwise from upper left: Lot 1 open; Lot 2 open; Lot 3 open; Lot 4 subsoil and close of unit. Visible in Lot 4 surface are some indistinct stains probably plough scars with small stones that have been moved downward by the plough to rest at the base of the furrows.

Group, Class and Unit	Freq.	%
E	<b>1222</b>	100.0
Architectural	270	100.0
Construction Materials	232	85.9
Nails	10	3.7
Window Glass	28	10.4
Arms and Military	39	100.0
Ammunition/Artillery	36	92.3
Gunflints	3	7.7
Clothing	11	100.0
Fasteners	1	9.1
Jewellery/ Ornamentation	10	90.9
Faunal/Floral	604	100.0
Bone	588	97.4
Floral	4	0.7
Shell	12	2.0
Food Preparation and Consumption	174	100.0
Ceramic	36	20.7
Cooking/Storage		
Glass Beverage Container	2	1.1
Glass Storage Container	9	5.2
Tableware	127	73.0
N/A	34	100.0
N/A	34	100.0
Native	49	100.0
Lithic	49	100.0
Smoking	28	100.0
Pipes	28	100.0
Unassigned Material	13	100.0
Miscellaneous Material	13	100.0

Ceramic Assemblage	Freq.	Percent
E	<b>127</b>	
Tableware	127	100.0
Creamware, Plain	9	7.1
N/A	12	9.4
Pearlware Plain	3	2.4
Pearlware, Blue Transfer	4	3.1
Pearlware, Painted Blue	4	3.1
Pearlware, Painted Late Palette	2	1.6
Pearlware, Painted Unknown Palette	1	0.8
Pearlware, Plain	31	24.4
RWE, Blue Transfer	6	4.7
RWE, Edged	4	3.1
RWE, Late Palette	8	6.3
RWE, Late Palette, Banded	2	1.6
RWE, Late Palette, Other Décor	2	1.6
RWE, Other Transfer	2	1.6
RWE, Painted, Unknown Palette	1	0.8
RWE, Plain	36	28.3
	127	100.0

excavated to about a 10 centimeter depth down to a mottled layer of loamy clay designated lot 2/3, the plow zone – also about 10 centimetres in average thickness. Originally lot 2 was separated from lot 3 but no such distinction was visible in the profiles of the unit and both were lumped together in the drawing. Lot 4 represents the clay subsoil. No definite structural features

were visible in the clay subsoil although the surface of the subsoil was irregular with several divots and a slightly raised ridge in the south end. The orientation of the raised ridge is east-west as with other linear features seen on the site.

Most of the 1222 artifacts are faunal bone followed by brick fragments and ceramics. The high percentage of faunal bone is unusual compared to other artifact groups and may be indicative of refuse disposal behind the cabin. The ceramic assemblage is similar to all other units so far discussed and consists of mostly refined white earthenwares, pearlware and a few sherds of creamware. Based on the ware and decorative types the assemblage can be dated to the period ca. 1760 to the 1830s. Native artifacts are also found in the assemblage and include 5 wampum beads, 1 white glass seed bead and lithic flakes and debitage.

Draft Report

### Unit F

As with other units in the centre of the site area, stratigraphy in Unit F is characterized by a mucky surface layer, Lot 1, which was removed to expose a drier plow zone layer, Lot 2. The thickness of both lots together ranges from 10-15 centimetres. Below lot 2 a drier clay layer was exposed. This layer, designated Lot 3 was defined during very dry conditions and it seems likely that it was either the remainder of Lot 2 or the surface of the other lots defined in the unit; i.e., Lots 4, 5, and 6. Lots 4 and 5 represent a feature located in the centre of the unit which may be a cellar pit. The feature (Lot 4) is defined by a light brown clay deposit with some small pieces of



limestone on the surface thought to be from chimney fall. The interface for the unit cuts into the clay subsoil (Lot 6) and is visible on the north and south sides of the unit. Although Lot 4 was not completed due to time



constraints, the interface does appear to be nearly vertical as might be expected with a sub-floor cellar pit. Considering the location of the unit,



within the almost exact centre of the projected cabin footprint, it seems likely that the feature is indeed a cellar pit that would have been accessed through a trap door in the floorboards. The feature should be explored at a future date as time did not allow for flotation of sediment samples, nor adequate sampling of the pit.

Figure 36. Clockwise from upper left: Lot 1 open; Lot 3 open; Lots 4-6 open; Lot 4 excavation in progress showing chimney fall within possible cellar pit; Lot 4 at close of excavation – not completed – showing subsoil on north and south sides of feature.



<b>Group and Unit</b>	<b>Freq.</b>	<b>Percent</b>
<b>Unit F</b>	<b>866</b>	<b>100.0</b>
Architectural	193	22.3
Arms and Military	12	1.4
Clothing	2	0.2
Faunal/Floral	398	46.0
Food Preparation and Consumption	150	17.3
Medicinal/Hygiene	1	0.1
N/A	20	2.3
Native	42	4.8
Smoking	37	4.3
Unassigned Material	11	1.3

Not as many artifacts were found in unit F as the units previously discussed although a considerable number are still present. The total number of finds = 866 and represents 4.7% of the entire 2011 assemblage. Artifacts are mostly faunal and floral, followed by brick fragments in the Architectural Group and then tableware ceramics. Nails and window glass are not as abundant as in other units which may reflect the fact that this unit is located in the approximate centre of the cabin rather than an outside wall as other units where glass is relatively more abundant. Tableware ceramics are also not as abundant as other units located towards the exterior of the cabin where refuse was likely to accumulate although the same ware and decorative types are found. Native Group artifacts are represented by chert almost exclusively with the exception of a single piece of wampum.

<b>Ceramic Assemblage</b>	<b>Freq.</b>	<b>Percent</b>
<b>F</b>	<b>117</b>	
Tableware	117	100.0
Creamware, Banded	1	0.9
Creamware, Other	1	0.9
Decor		
Creamware, Plain	14	12.0
N/A	6	5.1
Pearlware Plain	5	4.3
Pearlware, Edged	1	0.9
Pearlware, Late	1	0.9
Palette, Other Décor		
Pearlware, Painted	3	2.6
Blue		
Pearlware, Painted	2	1.7
Unknown Palette		
Pearlware, Plain	29	24.8
RWE, Blue Transfer	16	13.7
RWE, Early Palette	1	0.9
RWE, Late Palette	2	1.7
RWE, Late Palette, Banded	1	0.9
RWE, Late Palette, Other Décor	1	0.9
RWE, Other Transfer	2	1.7
RWE, Plain	31	26.5
	117	100.0

**Table 21**

<b>Group, Class and Unit</b>	<b>Freq.</b>	<b>%</b>
<b>F</b>	<b>866</b>	<b>100.0</b>
Architectural	193	100.0
Construction Materials	165	85.5
Nails	11	5.7
Window Glass	17	8.8
Arms and Military	12	100.0
Ammunition/Artillery	12	100.0
Clothing	2	100.0
Fasteners	1	50.0
Jewellery/Ornamentation	1	50.0
Faunal/Floral	398	100.0
Bone	<b>384</b>	<b>96.5</b>
Floral	<b>2</b>	<b>0.5</b>
Shell	<b>12</b>	<b>3.0</b>
Food Preparation and Consumption	<b>150</b>	<b>100.0</b>
Ceramic Cooking/Storage	<b>25</b>	<b>16.7</b>
Cooking/Storage	3	2.0
Glass Storage Container	5	3.3
Tableware	117	78.0
Medicinal/Hygiene	1	100.0
Pharmaceutical Containers	1	100.0
N/A	20	100.0
N/A	20	100.0
Native	42	100.0
Lithic	42	100.0
Smoking	37	100.0
Pipes	37	100.0
Unassigned Material	11	100.0
Miscellaneous Material	11	100.0

## Unit G

This unit was excavated between May 19 and June 23. It is located at the south end of the site and encompasses the south end of the cabin itself. Several features that represent structural

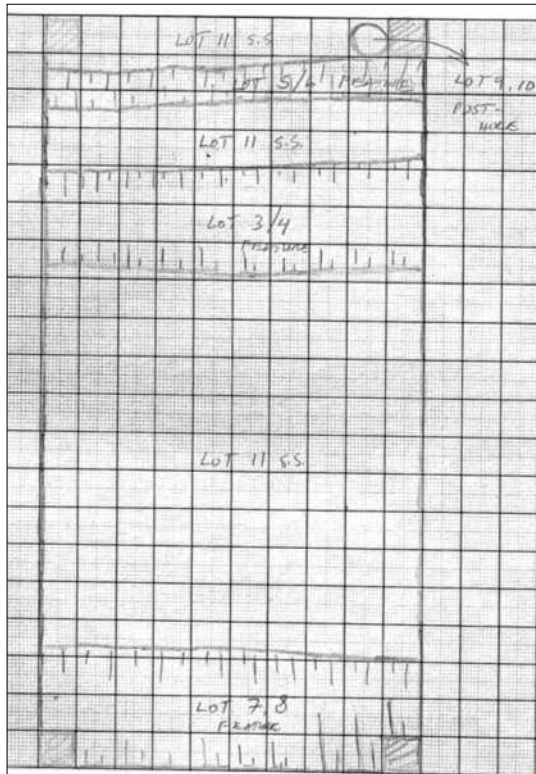

elements of the cabin were exposed in the unit; namely, sub-floor sleeper trenches and dark stains which may be floor board impressions. Lot 1 was the mucky clay soil which was removed during the first two days of excavation to expose the dry clay plow zone below. Lot 1 and 2 together were about 10 centimetres in thickness. Brick fragments and some small limestone chunks visible on the surface and within lot 1 and 2 likely represent chimney collapse. Lot 3/4 represent a sleeper trench and interface found in the north end of the unit running in an east-west direction as with other structural elements exposed in several other units. The trench measures about 30 centimetres wide and about 5 centimetres deep. Lot 5/6 is another sub-floor feature located to the north of lot 3/4 in the very northern end of the unit. This feature, also oriented in an east-west direction, is only about 10 centimetres wide and about 2 centimetres deep and is unlike the lot 3/4 sleeper. Very few artifacts were recovered from features 3/4 and 5/6.

Figure 37. Plan view showing sleeper trenches.



Figure 38. From left to right: Lot 1 open; Lot 3,4 defined in northern part of unit; Lot 7/8 in southern part of unit.

Faunal bone, smoking pipe fragments, lead shot and ceramics were found in very small quantities. Lot 7/8 is another sleeper trench similar to lot 3/4 and located in the extreme south end of the trench. The trench is oriented in an east-west direction, is about 30 centimetres in width and about 5 centimetres in depth. All features are filled with mottled, grayish brown loamy clay. Another feature, lot 9/10, was found in the northeast corner of the unit adjacent to lot 5/6. This is a post hole about 10 centimetres in diameter and 15 centimetres deep. No artifacts were recovered from the hole although charcoal was found throughout the pit fill. The pit is similar to that found in unit C which was on the same approximate eastern alignment placing it towards the rear of the cabin. Charcoal was also found in-filling the feature in unit C. These posts are seemingly structural and may represent some type of sub-floor support perhaps used in connection with the sleepers as floor-board supports. Lot 11 is the clay subsoil.



Figure 39. Left to right: Lot 3,4 excavated to right of signboard, Lot 7/8 dark soil prior to excavation; Subsoil Lot 11, with Lots 5/6 on left excavated and post hole 9/10 at northern end of the feature, and also Lots 3,4 and 7/8 excavated.

A total of 788 artifacts, representing 4.2% of the entire 2011 assemblage, were recovered from unit G. Most of these are faunal bone fragments followed by brick fragments and tableware. Interestingly, there is a consistent fall-off of artifact frequency from Unit A in the north end of the site through to unit H at the south end along a line that represents the rear portion of the cabin. Clearly more artifacts were deposited at the north side of the cabin than the south. Most of these units are outside the footprint of the cabin, or very nearly so, and allowing for some horizontal displacement of material through plowing, it seems likely that this reflects intentional refuse disposal behavior. The ceramic assemblage is similar to that already discussed

in connection with Units A-F and includes creamware, pearlware and mostly refined white earthenware, although there are fewer sherds of creamware than in other units. Decorative types are also similar to other units and the presence of late palette painted indicates a date of

late 1830s-early 1840s. Native artifacts include the usual lithic flakes and debitage together with 4 pieces of wampum and 1 white glass trade bead. Trade silver is absent in this unit.

<b>Group, Class and Unit</b>	<b>Freq.</b>	<b>%</b>
<b>G</b>	<b>788</b>	<b>100.0</b>
Architectural	144	100.0
Construction Materials	119	82.6
Nails	3	2.1
Window Glass	22	15.3
Arms and Military	19	100.0
Ammunition/Artillery	19	100.0
Clothing	11	100.0
Fasteners	1	9.1
Jewellery/Ornamentation	10	90.9
Faunal/Floral	343	100.0
Bone	338	98.5
Floral	2	0.6
Shell	3	0.9
Food Preparation and Consumption	137	100.0
Ceramic Cooking/Storage	24	17.5
Cooking/Storage	4	2.9
Glass Storage Container	11	8.0
Tableware	98	71.5
Fuel	1	100.0
N/A	1	100.0
N/A	45	100.0
N/A	45	100.0
Native	50	100.0
Lithic	50	100.0
Smoking	23	100.0
Pipes	23	100.0
Unassigned Material	15	100.0
Miscellaneous Material	15	100.0

<b>Ceramic Assemblage</b>	<b>Freq.</b>	<b>Percent</b>
<b>G</b>	<b>98</b>	
Tableware	98	100.0
Creamware, Plain	4	4.1
N/A	7	7.1
Pearlware Plain	1	1.0
Pearlware, Early Palette	1	1.0
Pearlware, Edged	4	4.1
Pearlware, Late Palette Banded	3	3.1
Pearlware, Other Decor	1	1.0
Pearlware, Painted Unknown Palette	1	1.0
Pearlware, Plain	16	16.3
RWE, Blue Transfer	13	13.3
RWE, Edged	1	1.0
RWE, Late Palette	2	2.0
RWE, Late Palette, Banded	7	7.1
RWE, Late Palette, Moulded	1	1.0
RWE, Late Palette, Other Décor	1	1.0
RWE, Other Transfer	6	6.1
RWE, Painted, Unknown Palette	1	1.0
RWE, Plain	28	28.6
	98	100.0

## Unit H



Figure 40. Close of unit showing lot 2 subsoil and post hole Lot 3 as indicated by trowel in top left of image.

This unit, excavated between May 19 and June 23, is located at the extreme south end of the site. Based on the absence of sub-floor features, the unit is thought to lie outside of the projected footprint of the cabin. Only three lots were excavated in the unit. The plow-zone in Unit H is defined by lot 1, a deposit of loamy clay about 25 centimetres thickness on average, which overlay subsoil, Lot 2. Aside from the clay subsoil, no discernible difference distinguishing lot 1 from any other layer was detected during excavation. One possible feature, a post hole (Lot 3) was visible in the subsoil upon completion of the unit. This may indicate the southern extent of the cabin although no other floor features were visible.

It was noted above in connection with Unit G that artifact frequency falls off regularly from north to south along the line that defines the rear of the cabin. In unit H the same pattern holds true and only 697 artifacts were recovered representing 3.7% of the total 2011 assemblage.

Most of the materials found are faunal bone followed by the usual large number of brick chunks and table ware ceramics. All classes are represented however, as in other units, and the diversity of the assemblage is what might be expected from a domestic occupation over a protracted

period of time – perhaps several decades. Ceramics are similar to other units in terms of ware types and decorative variety and point to an occupation dating between 1760 to the early- 1840s. Native Group artifacts include the usual lithic flakes and debitage in addition to 4 pieces of wampum and 1 donut-shaped white glass trade bead.

Table 25 Group and Unit	Freq.	Percent
<b>Unit H</b>	<b>697</b>	<b>100.0</b>
Architectural	164	23.5
Arms and Military	10	1.4
Clothing	10	1.4
Domestic Activities	1	0.1
Faunal/Floral	307	44.0
Food Preparation and Consumption	99	14.2
Medicinal/Hygiene	1	0.1
N/A	21	3.0
Native	45	6.5
Smoking	11	1.6
Unassigned Material	28	4.0

Group, Class and Unit	Freq.	%
<b>H</b>	<b>697</b>	<b>100.0</b>
Architectural	164	100.0
Construction Materials	143	87.2
N/A	1	0.6
Nails	5	3.0
Window Glass	15	9.1
Arms and Military	10	100.0
Ammunition/Artillery	6	60.0
Gunflints	4	40.0
Clothing	10	100.0
Jewellery/Ornamentation	10	100.0
Domestic Activities	1	100.0
Sewing	1	100.0
Faunal/Floral	307	100.0
Bone	300	97.7
Floral	1	0.3
N/A	4	1.3
Shell	2	0.7
Food Preparation and Consumption	99	100.0
Ceramic Cooking/Storage	14	14.1
Glass Storage Container	7	7.1
Tableware	78	78.8
Medicinal/Hygiene	1	100.0
Pharmaceutical Containers	1	100.0
N/A	21	100.0
N/A	21	100.0
Native	45	100.0
Lithic	45	100.0
Smoking	11	100.0
Pipes	11	100.0
Unassigned Material	28	100.0
Miscellaneous Material	28	100.0

Ceramic Assemblage	Freq.	Percent
<b>H</b>	<b>78</b>	
Tableware	78	100.0
Creamware	4	5.1
Creamware, Painted	1	1.3
Creamware, Plain	10	12.8
N/A	2	2.6
Pearlware, Blue Transfer	2	2.6
Pearlware, Early Palette	2	2.6
Pearlware, Late Palette	1	1.3
Pearlware, Painted	2	2.6
Unknown Palette		
Pearlware, Plain	12	15.4
RWE	2	2.6
RWE, Blue Transfer	4	5.1
RWE, Edged	1	1.3
RWE, Late Palette	2	2.6
RWE, Late Palette, Banded	1	1.3
RWE, Late Palette, Other Décor	4	5.1
RWE, Other Transfer	1	1.3
RWE, Painted, Unknown Palette	2	2.6
RWE, Plain	24	30.8
Whiteware, Banded	1	1.3
	78	100.0

## Unit J

This unit has a complex series of lots with evidence of structural features associated with the cabin. The unit is situated at the extreme western side of the site area in a location thought to represent the front of the cabin. The unit was excavated between May 19 and June 15.

Lot 1 is the same layer of muck that covered the entire site which was scraped down to a drier loamy clay layer designated Lot 2. This lot is clearly the plow zone that also covers the entire site for a depth of about 10 centimetres. Below lot 2 is Lot 3, a medium compacted grayish-brown clay layer with inclusions of brick, charcoal, mortar and the occasional coal fragment.



Figure 41. Clockwise from upper left: Lot 1 open; Lot 2 open; Lot 3 open; Lot 4 showing the post feature in northeast corner, lot 9/10 with slab lot 15 in situ and also staining in surface of soil with features not yet excavated.

The deposit ranged between 2-10 centimetres in thickness and is also considered to be a plow-zone layer although more compact and lighter in colour than the overlying lot 2.

Below lot 3, and intrusive into subsoil, lot 4, several features became visible. Lot 5/6 is a feature and associated interface defined by a medium compacted clay-loam, grayish brown in colour,



which fills an irregularly shaped depression in the centre of the unit. The feature may be natural in origin although its location in front of the cabin suggests human agency. Lot 7/8 is



another feature/interface defined by a shallow depression located in the southeast corner of the unit. A dark brown clay loam infills the depression to a depth of about 3 centimetres. Based on the structural evidence revealed by lot 9/10 (see below) it seems likely that lot 7/8 is also a structural feature associated with the cabin,



Figure 42. Clockwise from upper left: Subsoil showing features 5/6, 7/8, 9/10, 11/12 and 13/14 with limestone slab Lot 15 in northeast corner infilling post-hole 9/10. All features have been excavated; subsoil, lot 4, excavated about 5 centimetres in depth; Subsoil and close of unit viewed looking east; View of site looking east from projected front of cabin to rear of cabin (in approximate location of person on upper left).

perhaps the location of a vertical post which rested on the ground surface rather than being sunk into a pit. Both this feature and lot 9/10 are located at what is thought to have been the front of the cabin. Lot 9/10 is a feature/interface that is also located along the eastern edge of the unit but in the northeastern corner. The post hole 9/10 is about 20 centimetres deep at the centre and is filled with grey clay with some charcoal inclusions, in addition to a limestone slab which was found at the top of the hole. The slab itself, designated lot 15, measured about 20 centimetres

Group and Unit	Freq.	Percent
<b>Unit J</b>	<b>1417</b>	<b>100.0</b>
Architectural	416	29.4
Arms and Military	16	1.1
Clothing	2	0.1
Faunal/Floral	598	42.2
Food Preparation and Consumption	204	14.4
N/A	75	5.3
Native	43	3.0
Personal Group	1	0.1
Smoking	50	3.5
Unassigned Material	12	0.8

greatest dimension and was found on the sloping side of the pit at a 45 degree angle. No evidence of a post was found aside from the charcoal which may indicate burning. Lot 11/12 is another feature located in the western end of the unit. This is a shallow depression, about 5 centimetres deep, filled with light brown clay containing inclusions of mortar and charcoal. The irregular shape of the depression suggests a natural feature although considering the context of the feature, directly in front of the cabin, this could also be associated with human activity of an unspecified nature. Lot 13/14 is another irregularly shaped feature, a linear depression about 8 centimetres deep, filled with hard compacted, dark brown clay with charcoal and mortar inclusions. The feature may be more evidence of unspecified human activities in front of the cabin similar to lots 5/6 and 11/12. All features were intrusive into the light brown, hard compacted clay subsoil, lot 4.

Group, Class and Unit	Freq.	%
<b>J</b>	<b>1417</b>	<b>100.0</b>
Architectural	416	100.0
Construction Materials	367	88.2
Nails	11	2.6
Window Glass	38	9.1
Arms and Military	16	100.0
Ammunition/Artillery	16	100.0
Clothing	2	100.0
Jewellery/ Ornamentation	2	100.0
Faunal/Floral	598	100.0
Bone	577	96.5
Floral	4	0.7
Shell	17	2.8
Food Preparation and Consumption	204	100.0
Ceramic	29	14.2
Cooking/Storage	1	0.5
Cooking/Storage	1	0.5
Glass Storage Container	7	3.4
Tableware	167	81.9
N/A	75	100.0
N/A	75	100.0
Native	43	100.0
Lithic	42	97.7
Ritual	1	2.3
Personal Group	1	100.0
Personal Items	1	100.0
Smoking	50	100.0
Pipes	50	100.0
Unassigned Material	12	100.0
Miscellaneous Material	12	100.0

Artifacts recovered from unit J are numerous and represent 7.6% of the entire 2011 assemblage. Most material found is in the Faunal Group followed by Architectural and Foodways. Brick makes up most of the Architectural Group and nails and window glass occur in about the same relative proportions as in other units. Smoking pipes are also found in fairly large numbers

which provides some support for the hypothesis that this is in fact the front of the cabin where such leisure activity can be expected. Ceramic Tablewares include the same waretypes and decorative types as found in other units. Creamware, pearlware and refined white earthenware are all present as are painted, banded, transfer-printed. Native artifacts are not as well represented proportionately as in other units although a fairly large number of lithic debitage and flakes were found. Three pieces of wampum were also recovered.

<b>Ceramic Assemblage</b>	<b>Freq.</b>	<b>Percent</b>
<b>J</b>	<b>167</b>	
Tableware	167	100.0
Creamware, Plain	13	7.8
N/A	14	8.4
Pearlware Banded	1	0.6
Pearlware Plain	3	1.8
Pearlware, Late Palette	1	0.6
Pearlware, Painted Blue	4	2.4
Pearlware, Painted Unknown Palette	1	0.6
Pearlware, Plain	35	21.0
RWE, Blue Transfer	30	18.0
RWE, Late Palette	2	1.2
RWE, Late Palette, Banded	2	1.2
RWE, Late Palette, Other Décor	3	1.8
RWE, Other Transfer	2	1.2
RWE, Painted, Unknown Palette	3	1.8
RWE, Plain	53	31.7
	167	100.0

## Unit K

Five lots were excavated in this unit between May 18 and June 23. The unit is thought to be located near the centre of the cabin just to the north of the entrance in unit J. Lot 1 was



excavated over a period of several days. Instead of dividing the plow zone into the surface layer of muck and the drier clay below, both deposits were combined and excavated as a single lot. The average thickness of the layer was about 15 centimetres.



Due to the hot and dry conditions it was necessary to use a brick hammer

Figure 43. Clockwise from upper left: Lot 1 open; lot 2 open – note the dry soil conditions; Lot 4/5 dark stain running through centre of unit and intrusive into the lighter coloured subsoil, lot 3.



to break the clay chunks when trowelling became too difficult. Below this layer was a light brown clay layer about 5 centimetres in average thickness and overlying subsoil. This deposit overlay lot 4/5, an irregularly shaped feature that ran through the centre of the unit

from east to west. The feature itself was difficult to define at times and it is possible that this represents tree root disturbance rather than a cultural feature. The feature varied from 1-10 centimetres in thickness and was intrusive into the subsoil, lot 3.

Group and Unit	Freq.	Percent
<b>Unit K</b>	<b>1430</b>	<b>100.0</b>
Architectural	374	26.2
Arms and Military	20	1.4
Clothing	12	0.8
Faunal/Floral	675	47.2
Food Preparation and Consumption	186	13.0
N/A	72	5.0
Native	53	3.7
Smoking	22	1.5
Unassigned Material	16	1.1

A relatively large number of artifacts were found in this unit, the total of 1430 representing 7.7% of the 2011 total. Like other units, most of the items are faunal bone followed by brick and tableware ceramic. Nails and window glass occur in about the same proportion as in other units. Smoking pipes are not as numerous as in Unit J to the south, and this again provides some support for the idea that the front of the cabin is located in the latter unit where leisure activities such as smoking might be expected. Ceramic tableware varieties are similar to other units and include the same ware and decorative types. Native Group artifacts consist mostly of lithic debitage together with 4 pieces of wampum, 1 glass trade bead (Kidd type If3) and 2 pieces of trade silver, one unidentifiable and one which may be a crushed ear bob.

Group, Class and Unit	Freq.	%
<b>K</b>	<b>1430</b>	<b>100.0</b>
Architectural	374	100.0
Construction Materials	338	90.4
Nails	13	3.5
Window Glass	23	6.1
Arms and Military	20	100.0
Ammunition/Artillery	20	100.0
Clothing	12	100.0
Jewellery/ Ornamentation	12	100.0
Faunal/Floral	675	100.0
Bone	648	96.0
Floral	4	0.6
Shell	23	3.4
Food Preparation and Consumption	186	100.0
Ceramic	21	11.3
Cooking/Storage		
Cooking/Storage	3	1.6
Glass Storage Container	12	6.5
Tableware	150	80.6
N/A	72	100.0
N/A	72	100.0
Native	53	100.0
Ceramic	1	1.9
Lithic	52	98.1
Smoking	22	100.0
Pipes	22	100.0
Unassigned Material	16	100.0
Misc. Material	9	56.3
Miscellaneous Material	7	43.8

**Table 33**

<b>Ceramic Assemblage</b>	<b>Freq.</b>	<b>Percent</b>
<b>K</b>	<b>150</b>	
Tableware	150	100.0
C Red EW, Glazed	5	3.3
C Red EW, Unglazed	2	1.3
Creamware	4	2.7
Creamware, Banded	1	0.7
Creamware, Plain	3	2.0
N/A	13	8.7
Pearlware or RWE?	2	1.3
Pearlware Other Transfer	2	1.3
Pearlware Plain	8	5.3
Pearlware, Blue Transfer	2	1.3
Pearlware, Plain	22	14.7
RWE, Blue Transfer	12	8.0
RWE, Early Palette	2	1.3
RWE, Edged	3	2.0
RWE, Late Palette	2	1.3
RWE, Late Palette, Banded	2	1.3
RWE, Late Palette, Moulded	2	1.3
RWE, Late Palette, Other Décor	2	1.3
RWE, Other Transfer	5	3.3
RWE, Plain	47	31.3
Whiteware Plain	9	6.0
	150	100.0

## Unit L

This unit was located to the east of the projected footprint of the cabin; i.e., towards the rear of the cabin. No structural features were recorded in this unit although plow scars were in evidence. Five lots were excavated between May 18 and June 23. Lots 1 and 2 were excavated



Figure 44. From left to right row by row: Lot 1 open; Lot 2 open; Lot 3 open – plow scar visible on right side of image; Lots 3 and 5 – plow scars defined after further excavation; Lot 4 subsoil with two undefined depressions visible on left and centre.

separately as the mucky layer that covered the entire site and the drier mottled clay plow-zone. Together lots 1 and 2 averaged about 15-20 centimetres in thickness. Below lots 1 and 2 several dark stains were visible in the subsoil. The stains are most probably plow scars, designated lots 3 and 5, which are intrusive into the clay subsoil, lot 4. The scars run in a general east-west direction across the site and average about 2-3 centimetres in depth.

Group and Unit	Freq.	Percent
<b>Unit L</b>	<b>1124</b>	<b>100.0</b>
Architectural	267	23.8
Arms and Military	17	1.5
Clothing	6	0.5
Faunal/Floral	517	46.0
Food Preparation and Consumption	141	12.5
N/A	55	4.9
Native	78	6.9
Smoking	35	3.1
Unassigned Material	8	0.7
L/E	1	100.0
Food Preparation and Consumption	1	100.0

Over 1100 artifacts were recovered from unit L representing 6.0% of all finds in 2011. The distribution of material among the artifact Groups is similar to other units. Most of the material consists of faunal bone followed by brick in the Architectural Group and Tableware ceramics. Nails are fewer in number than other units centred on the footprint of the cabin and window glass is about the same proportion as in other units. Smoking pipes are well represented and are comparable to other areas within the footprint of the cabin. The tableware ceramics are similar to other units also with the same three waretypes represented and decorative varieties including transfer-printed, painted, edged, banded, and undecorated. Native artifacts consist mostly of lithic debitage and flakes, together with 6 wampum beads and 1 piece of a trade silver brooch.

Group, Class and Unit	Freq.	%
<b>L</b>	<b>1124</b>	<b>100.0</b>
Architectural	267	100.0
Construction Materials	242	90.6
Nails	4	1.5
Window Glass	21	7.9
Arms and Military	17	100.0
Ammunition/Artillery	17	100.0
Clothing	6	100.0
Fasteners	1	16.7
Jewellery/Ornamentation	5	83.3
Faunal/Floral	517	100.0
Bone	485	93.8
Floral	3	0.6
Shell	29	5.6
Food Preparation and Consumption	141	100.0
Ceramic	18	12.8
Cooking/Storage		
Cooking/Storage	2	1.4
Glass Storage Container	5	3.5
Tableware	115	81.6
Utensils	1	0.7
N/A	55	100.0
N/A	55	100.0
Native	78	100.0
Lithic	76	97.4
Ritual	2	2.6
Smoking	35	100.0
Pipes	35	100.0
Unassigned Material	8	100.0
Miscellaneous Hardware	1	12.5
Miscellaneous Items	1	12.5
Miscellaneous Material	6	75.0



<b>Table 36</b>		
<b>Ceramic Assemblage</b>	<b>Freq.</b>	<b>Percent</b>
<b>L</b>	<b>115</b>	
Tableware	115	100.0
Creamware, Banded	3	2.6
Creamware, Plain	5	4.3
N/A	6	5.2
Pearlware Plain	7	6.1
Pearlware, Edged	5	4.3
Pearlware, Late Palette	1	0.9
Pearlware, Late Palette Banded	1	0.9
Pearlware, Plain	31	27.0
RWE, Blue Transfer	18	15.7
RWE, Early Palette	2	1.7
RWE, Late Palette, Other Décor	5	4.3
RWE, Other Transfer	4	3.5
RWE, Plain	27	23.5
	115	100.0

## Unit M

This unit is located at the eastern edge of the study area, in a location thought to be at the rear of the cabin. A total of seven lots were excavated during the period May 18 to June. Lot 1 was the same mucky surface soil that covered most of the site. In this unit the muck was confined to the western half of the unit. Lot 2 was a sod layer which covered the eastern part of the unit. A drier layer of loamy clay with inclusions of brick and mortar, lot 3, was exposed below lots 1 and 2. This dark grayish brown, medium compacted deposit was about 3 centimetres thick and covered the entire unit. Lot 4 was distinguished from lot 3 by a greater degree of mottling visible throughout the layer. This deposit, about 15 centimetres thick, and all lots above it are considered to be the plow zone. Below this deposit two dark stains were visible in the background of the clay subsoil. One of these stains was indistinct but appeared to be a linear feature - possibly a plow scar, although this stain, unlike the other plow scars noted in other units, was oriented in a north-south direction rather than east-west. Another dark stain along the western side of the unit was designated lot 5/6 (fill and interface). This is likely a tree root disturbance which eventually became localized in the extreme southwestern corner of the unit. The feature is irregular in shape and intrusive into the subsoil, lot 7, for a depth of about 20 centimetres.

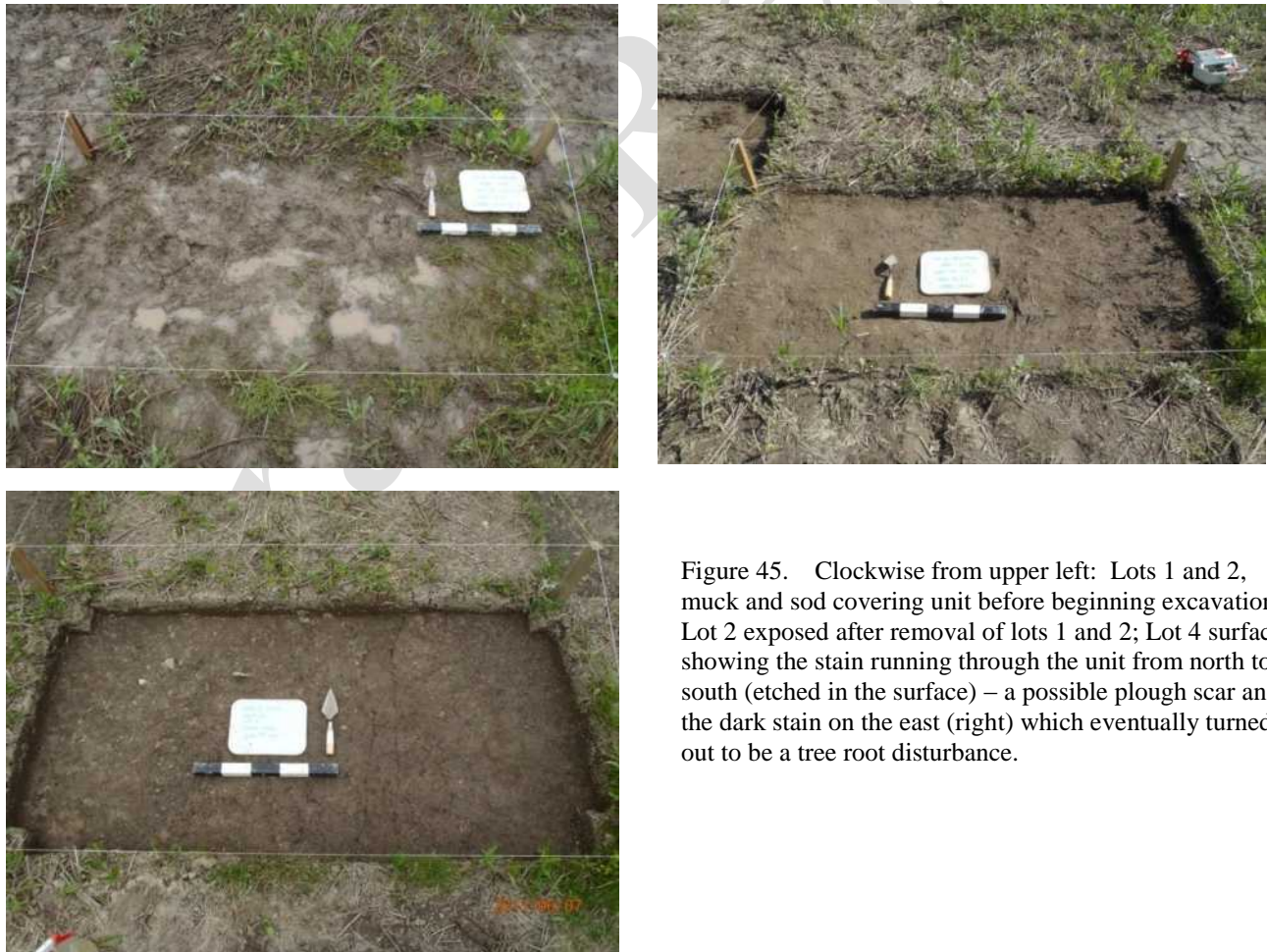

Figure 45. Clockwise from upper left: Lots 1 and 2, muck and sod covering unit before beginning excavation; Lot 2 exposed after removal of lots 1 and 2; Lot 4 surface showing the stain running through the unit from north to south (etched in the surface) – a possible plough scar and the dark stain on the east (right) which eventually turned out to be a tree root disturbance.

Group and Unit	Freq.	Percent
<b>Unit M</b>	<b>1124</b>	<b>100.0</b>
Architectural	199	17.7
Arms and Military	24	2.1
Clothing	7	0.6
Faunal/Floral	528	47.0
Food Preparation and Consumption	131	11.7
Medicinal/Hygiene	1	0.1
N/A	52	4.6
Native	140	12.5
Smoking	27	2.4
Unassigned Material	15	1.3

Precisely the same number of artifacts were found in Unit M as Unit L to the west,  $n=1124$ , representing 6% of the 2011 assemblage. The artifacts are similar in Group proportions to other units although there are fewer Architectural Group items and more Native group objects – predominantly chert debitage. Nails and window glass are not as abundant as other units within the footprint of the cabin but they are still in evidence. A considerable number of tableware ceramics were recovered. Once again these are the same ware and decorative types as those found in all units so far discussed. The assemblage is remarkably homogeneous site-wide in terms of types found. Differences in quantity across the site, however, suggest that post-depositional disturbance due to plowing did not entirely erase the cultural factors responsible for differential distribution across the site. The site does still have cultural integrity despite having been plowed. The quantity of chert debitage found in this unit is higher than most areas discussed above. Once again this suggests that there is a behavioural correlate to the distribution of this material. Four pieces of wampum are the only other Native group artifacts represented.

Group, Class and Unit	Freq.	%
<b>M</b>	<b>1124</b>	<b>100.0</b>
Architectural	199	100.0
Construction Materials	161	80.9
N/A	1	0.5
Nails	9	4.5
Window Glass	28	14.1
Arms and Military	24	100.0
Ammunition/Artillery	23	95.8
Gunflints	1	4.2
Clothing	7	100.0
Jewellery/ Ornamentation	7	100.0
Faunal/Floral	528	100.0
Bone	494	93.6
Floral	8	1.5
Shell	26	4.9
Food Preparation and Consumption	131	100.0
Ceramic	21	16.0
Cooking/Storage	3	2.3
Cooking/Storage	3	2.3
Glass Storage	11	8.4
Container		
Tableware	96	73.3
Medicinal/Hygiene	1	100.0
Pharmaceutical	1	100.0
Containers		
N/A	52	100.0
N/A	52	100.0
Native	140	100.0
Lithic	136	97.1
Ritual	4	2.9
Smoking	27	100.0
Pipes	27	100.0
Unassigned Material	15	100.0
Miscellaneous	15	100.0
Material		

**Table 39**

<b>Ceramic Assemblage</b>	<b>Freq.</b>	<b>Percent</b>
<b>M</b>	<b>96</b>	
Tableware	96	100.0
Creamware	1	1.0
Creamware, Banded	3	3.1
Creamware, Plain	7	7.3
N/A	11	11.5
Pearlware Plain	1	1.0
Pearlware, Blue Transfer	8	8.3
Pearlware, Edged	1	1.0
Pearlware, Late Palette Banded	1	1.0
Pearlware, Painted Late Palette	1	1.0
Pearlware, Plain	22	22.9
RWE, Blue Transfer	12	12.5
RWE, Early Palette	1	1.0
RWE, Late Palette	2	2.1
RWE, Late Palette, Banded	1	1.0
RWE, Late Palette, Moulded	1	1.0
RWE, Other Transfer	2	2.1
RWE, Painted, Unknown Palette	1	1.0
RWE, Plain	20	20.8
	96	100.0

## Unit N

This unit is located on the extreme eastern side of the site in the area thought to have been the rear of the cabin. Five lots were excavated over a five week period. Near the end of the excavation the unit was sectioned into an eastern and western half due to time constraints. The western half of the unit was excavated below lot 2 and the eastern half only until the removal of lot 2. Lot 1 is the mucky surface layer that covered the entire unit. This lot overlay lot 2, a grayish brown clay layer about 10 centimetres in average thickness. Both lots together comprise the plow zone. Below lot 2 several dark stains became visible in the background of the subsoil. Designated as lots 3 and 4 these stains are almost certainly plow scars running in an east-west orientation as with plow scars found in other units. Below the plow scars, the surface of subsoil, lot 5, was marked with the characteristic vertical plow furrows.



Figure 46. From lower left to upper right: Lot 1 open; Lot 2 open; plow scars showing below lot 2 in the western side of the unit. East side of unit not excavated; Lot 5, subsoil, showing vertical scar from plow on right side of picture.

Group and Unit	Freq.	Percent
<b>Unit N</b>	<b>912</b>	<b>100.0</b>
Architectural	211	23.1
Arms and Military	12	1.3
Faunal/Floral	329	36.1
Food Preparation and Consumption	125	13.7
N/A	65	7.1
Native	149	16.3
Smoking	12	1.3
Unassigned Material	9	1.0

The 912 artifacts found in this unit represent 4.9% of all items found in 2011. The Faunal group is not quite as well represented as in other units and instead artifacts from the Architectural

	Freq.	Percent
<b>N</b>	<b>74</b>	
Tableware	74	100.0
Ceramic	1	1.4
Creamware, Plain	8	10.8
N/A	7	9.5
Pearlware Plain	4	5.4
Pearlware, Banded	1	1.4
Pearlware, Early Palette	1	1.4
Pearlware, Edged	4	5.4
Pearlware, Painted Blue	1	1.4
Pearlware, Ptd, Unkn. Palette	4	5.4
Pearlware, Plain	18	24.3
RWE, Blue Transfer	3	4.1
RWE, Late Pal., Other Décor	2	2.7
RWE, Other Transfer	3	4.1
RWE, Painted, Unknown Palette	1	1.4
RWE, Plain	16	21.6
	74	100.0

Group, Class and Unit	Freq.	%
<b>N</b>	<b>912</b>	<b>100.0</b>
Architectural	211	100.0
Construction Materials	186	88.2
Nails	12	5.7
Window Glass	13	6.2
Arms and Military	12	100.0
Ammunition/Artillery	12	100.0
Faunal/Floral	329	100.0
Bone	315	95.7
Floral	6	1.8
Shell	8	2.4
Food Preparation and Consumption	125	100.0
Ceramic	36	28.8
Cooking/Storage		
Cooking/Storage	3	2.4
Glass Storage	12	9.6
Container		
Tableware	74	59.2
N/A	65	100.0
N/A	65	100.0
Native	149	100.0
Lithic	149	100.0
Smoking	12	100.0
Pipes	12	100.0
Unassigned Material	9	100.0
Miscellaneous	9	100.0
Material		

and Native groups are more in evidence.

Ceramic tableware is also found in fairly high numbers and this category includes the usual ware and decorative types described previously. Native Group artifacts are entirely comprised of lithic debitage.

## Unit P

Unit P was excavated by several people over the six week period. This unit functioned as a ‘volunteer unit’ which could be excavated when trained volunteers, mostly former students, were on site. The unit was located at the east side of the study area, behind the cabin, where a localized patch of high grass (possibly wild oats) almost 1 metre square in area suggested the presence of a midden or pit feature growing in the nutrient rich soil. Excavation began on May 25 and continued until June 23. A total of 8 lots were excavated.



Figure 47. View of site looking northwest showing long grass/wild oats in unit P in foreground.



Figure 48. Surface of lot 2 below the sod layer.

Lot 1 is the sod/long grass that covered most of the unit area. The layer was about 10 centimetres in thickness on average and consisted of a dark brown clay-loam soil. Below this deposit was the mucky



Figure 49. Surface of lot 3.



Figure 50. Surface showing lots 4 (left), 5 (right) and 6 (centre).

lot 2 found in all other units in the study area.



Figure 51. Lot 5, unidentified intrusive feature located in the southeast corner of the unit.

This 2-10 cm thick clay loam layer contained some fragments of slag and plaster. Artifacts included a few pieces of lead shot and several seed beads, nails, window glass, smoking pipes, ceramics and some fragments of burnt bone. Initially the sediment was mucky and difficult to screen except using the water screening technique. As the clay dried and hardened a brick hammer was used. Lot 3, below lot 2, was dark brown, hard-compacted clay sediment with some loam. All sediment was water-screened and several seed beads, lead shot and trade silver were recovered in the small mesh together with faunal bones, ceramics, nails, window glass and smoking pipes. Building materials such as mortar, plaster and brick were also found. Lot 4 was exposed below the surface of lot 3 on the west side of the unit during excavation. This gradually became visible as a darker brown layer of compact clay. Under cloudy and moist soil conditions the lot showed as a possible feature in the approximate area as the long grass described earlier. Fewer artifacts were recovered from this lot compared to upper layers and included bird shot, bone and chert. Lot 5 was a feature located in the southeast corner of the unit. The depth was approximately 10 centimetres in an irregularly shaped intrusion into the surface of lot 3. Lot 6 was a yellowish brown



Figure 52. Surface of lot 7, layer above subsoil showing possible structural feature along north side of unit (dark soil).



Figure 53. Subsoil showing plow scars or possible structural feature impressions in subsoil.



<b>Table 43 P</b>	<b>578</b>	<b>100.0</b>
Architectural	101	17.5
Arms and Military	17	2.9
Clothing	4	0.7
Faunal/Floral	211	36.5
Food Preparation and Consumption	108	18.7
Medicinal/Hygiene	1	0.2
N/A	24	4.2
Native	71	12.3
Smoking	17	2.9
Unassigned Material	24	4.2

clay that underlay lots 4 and 5 in the centre of the unit. Lot 6 was a dark brown deposit overlying a ridge of subsoil in the northern half of the unit. This may represent a structural element, possibly a floor sleeper although further excavation to the north of the unit would have to be carried out to confirm this hypothesis.

The location of the feature at the rear side of the cabin suggests a separate structure, an outbuilding. The majority of artifacts found in this layer are redware, together with creamware, smoking pipes and mammal bone. Building materials such as brick, gypsum plaster and mortar support the idea that this is a structure. Lot 7 represents the original A-horizon visible to the south side of the lot 6 feature, and overlying the subsoil. The surface of subsoil, lot 8, exhibits many depressions, some of which may be due to plowing but others are almost certainly the negative impressions of structural features.

<b>Table 44</b>		
<b>Group, Class and Unit</b>	<b>Freq.</b>	<b>%</b>
<b>P</b>	<b>578</b>	<b>100.0</b>
Architectural	101	100.0
Construction Materials	81	80.2
Nails	6	5.9
Window Glass	14	13.9
Arms and Military	17	100.0
Ammunition/Artillery	17	100.0
Clothing	4	100.0
Jewellery/ Ornamentation	4	100.0
Faunal/Floral	211	100.0
Bone	193	91.5
Floral	12	5.7
Shell	6	2.8
Food Preparation and Consumption	108	100.0
Ceramic	19	17.6
Cooking/Storage		
Glass Storage Container	4	3.7
Tableware	85	78.7
Medicinal/Hygiene	1	100.0
Pharmaceutical Containers	1	100.0
N/A	24	100.0
N/A	24	100.0
Native	71	100.0
Ceramic	1	1.4
Lithic	70	98.6
Smoking	17	100.0
Pipes	17	100.0
Unassigned Material	24	100.0
Miscellaneous Material	24	100.0

Of the 589 artifacts recovered from Unit P most of these consist of faunal bone fragments followed by ceramics and architectural items in almost equal numbers. The window glass and few nails provides some support for the presence of a structure in this area as do the ceramic tableware and storage vessels. Native items include mostly lithic debitage and 1 piece of ceramic as well as seed beads and 1 piece of trade silver. A fairly high number of lead bird shot were also recovered.

Regarding the ceramic assemblage, most of the sherds found are tableware pieces. Most of these are pearlware with various types of decoration including painted, edged, printed, banded and undecorated. An almost equal number of refined white earthenwares were also found with the same types of decoration as pearlware. Creamware is less in evidence although its presence supports a late 18<sup>th</sup> century date for the beginning date of the assemblage. Together with the refined white earthenware the assemblage dates to between 1760s up to c. 1840.

<b>Ceramic Assemblage</b>	<b>Freq.</b>	<b>Percent</b>
<b>P</b>	<b>85</b>	
Tableware	85	100.0
C Red EW, Glazed	3	3.5
Creamware, Plain	5	5.9
N/A	6	7.1
Pearlware	1	1.2
Pearlware Painted, Unknown Palette	3	3.5
Pearlware, Blue Transfer	1	1.2
Pearlware, Edged	2	2.4
Pearlware, Late Palette, Other Décor	1	1.2
Pearlware, Other Decor	2	2.4
Pearlware, Other Transfer	1	1.2
Pearlware, Painted Unknown Palette	2	2.4
Pearlware, Plain	21	24.7
RWE, Blue Transfer	6	7.1
RWE, Early Palette	1	1.2
RWE, Edged	1	1.2
RWE, Late Palette, Banded	2	2.4
RWE, Late Palette, Other Décor	1	1.2
RWE, Other Transfer	2	2.4
RWE, Plain	24	28.2
	85	100.0

## Unit Q



This 1 x 1 metre unit was excavated over a period of three weeks from the beginning of June until June 23. Only 5 lots were recorded in this unit. Lot 1 is a dark brown-medium brown clay layer with some loam content. This well-compacted plow zone covers the entire site, contains some pebbles and brick fragments, and ranges in thickness from 5-15 centimetres. Other artifacts recovered from this lot include ceramics (creamware, pearlware and refined white earthenware) in small numbers, in addition to a few fragments of bone, smoking pipes, one gunflint, a single nail and window glass shard. Lot 2 is a deposit of hard-packed clay with some loam, lying below lot 1 covering the entire unit. The distinction between the lots was made based on the inclusions in the sediment. Artifacts found in this unit include ceramics, bird shot, 2 pieces of wampum, 2 glass beads, 1 button, a few nails, window glass and smoking pipe fragments. Lot 4/5 (feature/interface), is a small post-hole about 10 cm in diameter and excavated into the clay subsoil, lot 3. The post hole is similar to post holes found in the adjacent unit J, (features 7/8 and 9/10) and in roughly the same north-south alignment. These all occur within the context of the front of the cabin and are presumably related to a porch/entrance feature which may have run along the west side of the cabin.

Figure 54 showing from top to bottom, open of lot 1, lot 2, and lot 3. On the surface of lot 3 near the trowel is the post hole, lot 4/5.

<b>Table 46</b>	<b>Q</b>	<b>365</b>	<b>100.0</b>
Architectural	81	22.2	
Arms and Military	14	3.8	
Clothing	7	1.9	
Faunal/Floral	166	45.5	
Food Preparation and Consumption	65	17.8	
N/A	7	1.9	
Native	13	3.6	
Smoking	11	3.0	
Unassigned Material	1	0.3	

<b>Table 47</b>	<b>Group, Class and Unit</b>	<b>Freq.</b>	<b>%</b>
<b>Q</b>		<b>365</b>	<b>100.0</b>
Architectural		81	100.0
Construction Materials		69	85.2
Nails		7	8.6
Window Glass		5	6.2
Arms and Military		14	100.0
Ammunition/Artillery		13	92.9
Gunflints		1	7.1
Clothing		7	100.0
Fasteners		1	14.3
Jewellery/ Ornamentation		6	85.7
Faunal/Floral		166	100.0
Bone		161	97.0
Shell		5	3.0
Food Prep./Consumption		65	100.0
Ceramic Cook/Storage		7	10.8
Cooking/Storage		3	4.6
Glass Storage Container		8	12.3
Tableware		47	72.3
N/A		7	100.0
N/A		7	100.0
Native		13	100.0
Lithic		13	100.0
Smoking		11	100.0
Pipes		11	100.0
Unassigned Material		1	100.0

The artifact assemblage in Unit Q consists mostly of faunal bone, which together with the ceramics, comprise about two thirds of all artifacts found. Architectural items are also

<b>Table 48</b>	<b>Ceramic Assemblage</b>	<b>Freq.</b>	<b>Percent</b>
<b>Q</b>		<b>47</b>	
Tableware		47	100.0
Creamware, Plain		2	4.3
N/A		2	4.3
Pearlware Plain		2	4.3
Pearlware, Edged		2	4.3
Pearlware, Painted Late Palette		2	4.3
Pearlware, Plain		15	31.9
RWE, Blue Transfer		9	19.1
RWE, Painted, Unknown Palette		1	2.1
RWE, Plain		12	25.5
		47	100.0

numerous and include mostly brick with a few nails and pieces of window glass. Lead shot, 1 gunflint, smoking pipes and container glass were also found. Six seed beads and 1 button represent the clothing group artifacts.

Ceramics in artifacts in Unit Q include mostly pearlware followed by refined white earthenware and a couple of sherds of creamware. Decorative varieties are similar to those found in other units and include painted, edged, transfer printed and undecorated.

## Unit R

This unit was laid in to further investigate the northern section of the study area where artifact concentration was higher than in other locations. Excavation was begun on June 6 and continued for only a few days by one of the Teaching Assistants, Sarah Bolstridge. Three lots were designated in this unit. Unlike the other units, Lot 1 in this unit was dry when excavation began and so the greyish-brown clay loam was excavated down to a depth of about 15 centimetres below the surface before lot 2 was encountered. Lot 1 is the plow-zone proper which overlay lot 2. Stains and scars from plowing, designated as lot 2, were visible when the surface of lot 2 was exposed. These became more distinct as excavation proceeded to the clay subsoil, lot 3. No structural features were recorded in this unit.



Figure 55. Clockwise from upper left: Lot 1 open; lot 2 surface showing plough scars and stains; lot 2 excavation in progress; view looking east showing units B in foreground, unit R in background, and unit C to the right. Plough scars visible in all units. Unit T partially visible at bottom right.

<b>Table 49</b>	<b>Group and Unit</b>	<b>Freq.</b>	<b>Percent</b>
	<b>Unit R</b>	<b>559</b>	<b>100.0</b>
	Architectural	144	25.8
	Arms and Military	11	2.0
	Clothing	6	1.1
	Faunal/Floral	223	39.9
	Food Preparation and Consumption	120	21.5
	N/A	5	0.9
	Native	25	4.5
	Smoking	19	3.4
	Unassigned Material	6	1.1

Artifacts from Unit R are not as abundant as in other units in this area of the site. Faunal bone is especially low compared to units A and B. The other important artifact groups, Architectural and Foodways, are

<b>Table 51</b>	<b>Ceramic Assemblage</b>	<b>Freq.</b>	<b>Percent</b>
	<b>R</b>	<b>99</b>	
	Tableware	99	100.0
	Coarse Stoneware	2	2.0
	Creamware, Plain	7	7.1
	N/A	9	9.1
	Pearlware Plain	9	9.1
	Pearlware, Edged	4	4.0
	Pearlware, Late	1	1.0
	Palette		
	Pearlware, Plain	14	14.1
	RWE, Blue Transfer	11	11.1
	RWE, Late Palette	3	3.0
	RWE, Late Palette,	2	2.0
	Banded		
	RWE, Late Palette,	3	3.0
	Other Décor		
	RWE, Other	3	3.0
	Transfer		
	RWE, Painted,	1	1.0
	Unknown Palette		
	RWE, Plain	30	30.3
		99	100.0

<b>Table 50</b>	<b>Group, Class and Unit</b>	<b>Freq.</b>	<b>%</b>
	<b>R</b>	<b>559</b>	<b>100.0</b>
	Architectural	144	100.0
	Construction Materials	110	76.4
	Nails	16	11.1
	Window Glass	18	12.5
	Arms and Military	11	100.0
	Ammunition/Artillery	10	90.9
	Gunflints	1	9.1
	Clothing	6	100.0
	Jewellery/Ornamentation	6	100.0
	Faunal/Floral	223	100.0
	Bone	216	96.9
	Shell	7	3.1
	Food Preparation and Consumption	120	100.0
	Ceramic Cooking/Storage	4	3.3
	Cooking/Storage	7	5.8
	Glass Storage Container	9	7.5
	Glass Tableware	1	0.8
	Tableware	99	82.5
	N/A	5	100.0
	N/A	5	100.0
	Native	25	100.0
	Lithic	25	100.0
	Smoking	19	100.0
	Pipes	19	100.0
	Unassigned Material	6	100.0
	Miscellaneous Material	6	100.0

similar in proportion to the adjoining units, although slightly lower in the former, and a little less in the latter category. Nails and window glass occur in almost equal numbers which is unusual. Ceramic tableware is fairly well represented and includes all the usual ware and decorative types described in other units. One glass trade bead and five pieces of wampum were found along with a small number of lithic flakes and debitage.

## Unit S

Unit S is a 1 x 1 metre unit located towards the north end of the site area just beyond a distribution of limestone that probably is chimney collapse. The unit was excavated by John Triggs and Lisabeth Robinson between June 14 and June 16. Three lots were revealed during the excavation.



Figure 56. Left, the plow scars visible in the surface of lot 2. Right, the clay subsoil with impressions from plowing on the surface.

Lot 1 is a dark brown-medium brown clay layer with some loam content. This well-compacted plow zone covers the entire site, contains some pebbles and brick fragments, and ranges in thickness from 5-15 centimetres. Artifacts recovered include wrought nails and window glass, smoking pipe fragments, lithic debitage, ceramics and food bone. Lot 2 is a deposit of hard-packed clay with some loam, lying below lot 1 covering the entire unit. The distinction between the lots was made based on the inclusions in the sediment. A higher percentage of brick, charcoal and pebbles was visible at the surface of this layer. As Lot 2 was being excavated, after the upper centimetre of sediment was removed, several features became visible. These are likely plow scars which run across the unit in a roughly east-west direction, and are a continuation of other plow scars seen in units to the north and east. Lot 3 is the clay subsoil. The negative impressions of plowing were visible on the surface of this deposit.

Artifacts found in unit S are predominantly food bone followed by Architectural items, mostly brick fragments, but also a few nails and window glass sherds, and ceramic tableware. A single piece of bird shot and a button were found as were several lithic flakes. The ceramics are mostly refined white earthenware followed by pearlware and a few sherds of creamware. Decorative

types found are the usual painted, edged, transfer-printed, and undecorated varieties recovered from other units.

Group and Unit	Freq.	Percent
<b>Unit S</b>	<b>227</b>	<b>100.0</b>
Architectural	62	27.3
Arms/Military	1	0.4
Clothing	1	0.4
Faunal/Floral	96	42.3
Foodways	38	16.7
N/A	8	3.5
Native	9	4.0
Smoking	12	5.3

Ceramic Assemblage	Freq.	Percent
<b>S</b>	<b>32</b>	
Tableware	32	100.0
Creamware, Plain	4	12.5
N/A	2	6.3
Pearlware, Plain	4	12.5
RWE, Blue Transfer	9	28.1
RWE, Edged	4	12.5
RWE, Late Palette	2	6.3
RWE, Late Palette, Banded	1	3.1
RWE, Late Palette, Other Décor	2	6.3
RWE, Other Transfer	1	3.1
RWE, Plain	3	9.4
	32	100.0

Group, Class and Unit	Freq.	%
<b>S</b>	<b>227</b>	100.0
Architectural	62	100.0
Construction Materials	50	80.6
Nails	5	8.1
Window Glass	7	11.3
Arms and Military	1	100.0
Ammunition/Artillery	1	100.0
Clothing	1	100.0
Fasteners	1	100.0
Faunal/Floral	96	100.0
Bone	92	95.8
Shell	4	4.2
Food Preparation and Consumption	38	100.0
Ceramic Cooking/Storage	3	7.9
Glass Storage Container	3	7.9
Tableware	32	84.2
N/A	8	100.0
N/A	8	100.0
Native	9	100.0
Lithic	9	100.0
Smoking	12	100.0
Pipes	12	100.0



## Unit T

This 1 x 1 metre unit was laid in to investigate the area to the south of Unit J where several structural features had been exposed. The unit was opened on June 16 and completed June 21. Five lots were recorded in this unit during the excavation.



Figure 57. Left to right, top to bottom: Open of unit, lot 1; open of lot 2; open of lot 3; Feature 4 showing in surface of subsoil, lot 5; Lot 5 subsoil showing negative impressions of features, close of unit.

Lot 1 was the mucky upper layer found all over the site, with the exception of Unit P (see above). After the removal of lot 1, a deposit of compacted, yellow-brown clay with some loam was exposed. This deposit was about 5 centimetres in thickness and contained a small number of ceramic sherds, brick, a smoking pipe fragment, window glass, and a single lithic flake. Lot 3 was the plow zone layer found in many

other units. Lot 3 had a more varied, although small (n=20) assemblage that included ceramics, smoking pipe fragments, mammal bone, glass container sherds, a nail, and a piece of window glass. A dark stain, labeled lot 4, was found impressed into the surface of subsoil lot 5. The stains filled shallow depressions which when excavated and compared to the adjacent units J and G indicated that they were, at least in part, structural features. Visible in the east profile of the unit is Lot 4, a shallow, regularly-shaped 5 centimetre deep depression about 35 centimetres in width may correlate with the sleeper trench depressions seen to the east in unit G or possibly the shallow depressions seen in unit J. Other stains running across the unit in a northeastern/southwestern direction appear to be plow scars.

<b>Table 55 T</b>	<b>178</b>	<b>100.0</b>
Architectural	52	29.2
Arms and Military	2	1.1
Faunal/Floral	46	25.8
Food Preparation and Consumption	42	23.6
N/A	15	8.4
Native	7	3.9
Smoking	7	3.9
Unassigned Material	7	3.9
Surface	2	100.0
Faunal/Floral	1	50.0
Smoking	1	50.0

<b>Table 57 Ceramics</b>	<b>Freq.</b>	<b>Percent</b>
<b>T</b>	<b>34</b>	
Tableware	34	100.0
Creamware, Plain	6	17.6
N/A	6	17.6
Pearlware, Plain	4	11.8
RWE, Blue Transfer	1	2.9
RWE, Late Palette	1	2.9
RWE, Late Palette, Other Décor	1	2.9
RWE, Painted, Unknown Palette	2	5.9
RWE, Plain	13	38.2
	34	100.0

<b>Table 56</b>		
<b>Group, Class and Unit</b>	<b>Freq.</b>	<b>%</b>
<b>T</b>	<b>178</b>	<b>100.0</b>
Architectural	52	100.0
Construction Materials	37	71.2
Nails	8	15.4
Window Glass	7	13.5
Arms and Military	2	100.0
Ammunition/Artillery	2	100.0
Faunal/Floral	46	100.0
Bone	46	100.0
Food Preparation and Consumption	42	100.0
Ceramic	6	14.3
Cooking/Storage		
Glass Storage Container	2	4.8
Tableware	34	81.0
N/A	15	100.0
N/A	15	100.0
Native	7	100.0
Lithic	7	100.0
Smoking	7	100.0
Pipes	7	100.0
Unassigned Material	7	100.0
Miscellaneous Material	7	100.0
Unknown	2	100.0
Faunal/Floral	1	50.0
Shell	1	50.0
Smoking	1	100.0
Pipes	1	100.0

Artifacts found in Unit T consist of almost equal numbers of Architectural items, mostly brick, but also nails and window glass, in addition to faunal bones and ceramic tableware. Smoking pipes

and lithic debitage are also present. Ceramics are mostly refined white earthenware but also with equal numbers of pearlware and creamware with painted, printed and plain decoration.

Draft Report

## Stage 2 Test Pitting Survey

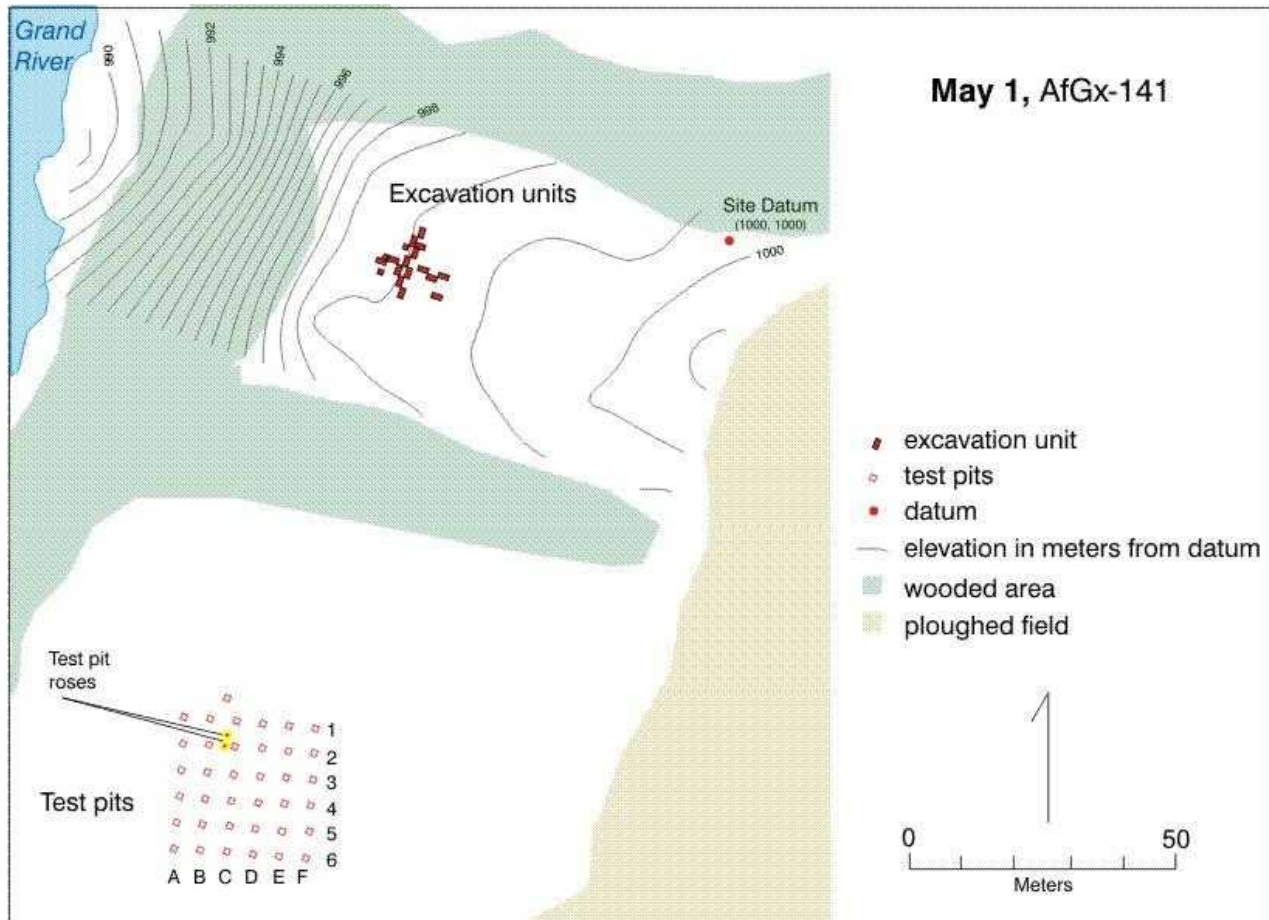

A Stage 2 survey of a field located to the south of the May 1 site was conducted by a student, Donald Patrick, under the supervision of Dr. John Triggs. The survey was prompted by the recovery of two artifacts, a gunflint and a lithic flake, found during a pedestrian survey. As the field was overgrown with wild weeds, grasses and flowers to the height of 1 to 1.5 metres which reduced visibility it was decided to do a test pit survey at regular 5 metre intervals on a 25 metre grid centred on the location of the gunflint. Each pit was about 40 cm. in diameter and averaged about 30 centimetres in depth. All test pits were dug a minimum of 5 cm. below the surface of the subsoil and all sediment was screened in a 6 mm mesh. Soil was a light brown sandy loam with subsoil showing a darker yellow brown colour. The survey was begun on June 15 and was completed on June 20. Test pits were given an alph-numeric designation and 36 pits were dug on a grid measuring 25 by 25 metres. Positive test pits were B4 (1 lithic flake), F4 (moulded rubber), D6 (1 lithic flake), E6 (1 chert debitage) and F6 (1 chert debitage). A rose bush found between pits B2 and C2 is indicative of recent settlement and it is possible that this is associated with the 19<sup>th</sup> century occupation of the area by the family living

on the May 1 site by the Slink/Curly family. With the exception of the gunflint noted above, no other 19<sup>th</sup> century Euro-Canadian artifacts were recovered.

The scant amount of debitage found (4 pieces) is not sufficient to warrant further study of the area, even though the location is ideally located for pre-contact period settlement, situated on a small terrace overlooking the Grand River. Instead the area appears to be only tangentially associated with the occupation of the May 1 site based on the rosebush and gunflint.

Draft Report

## 6.0 Discussion of Results

### Structural Features

The site itself is situated on a terrace above the Grand River, opposite Slink Island, bordered by two intermittent streams to the north and south. The measured distance from the crest of the ravine on the north to the crest on the south ravine is about 50 metres and the centre of the

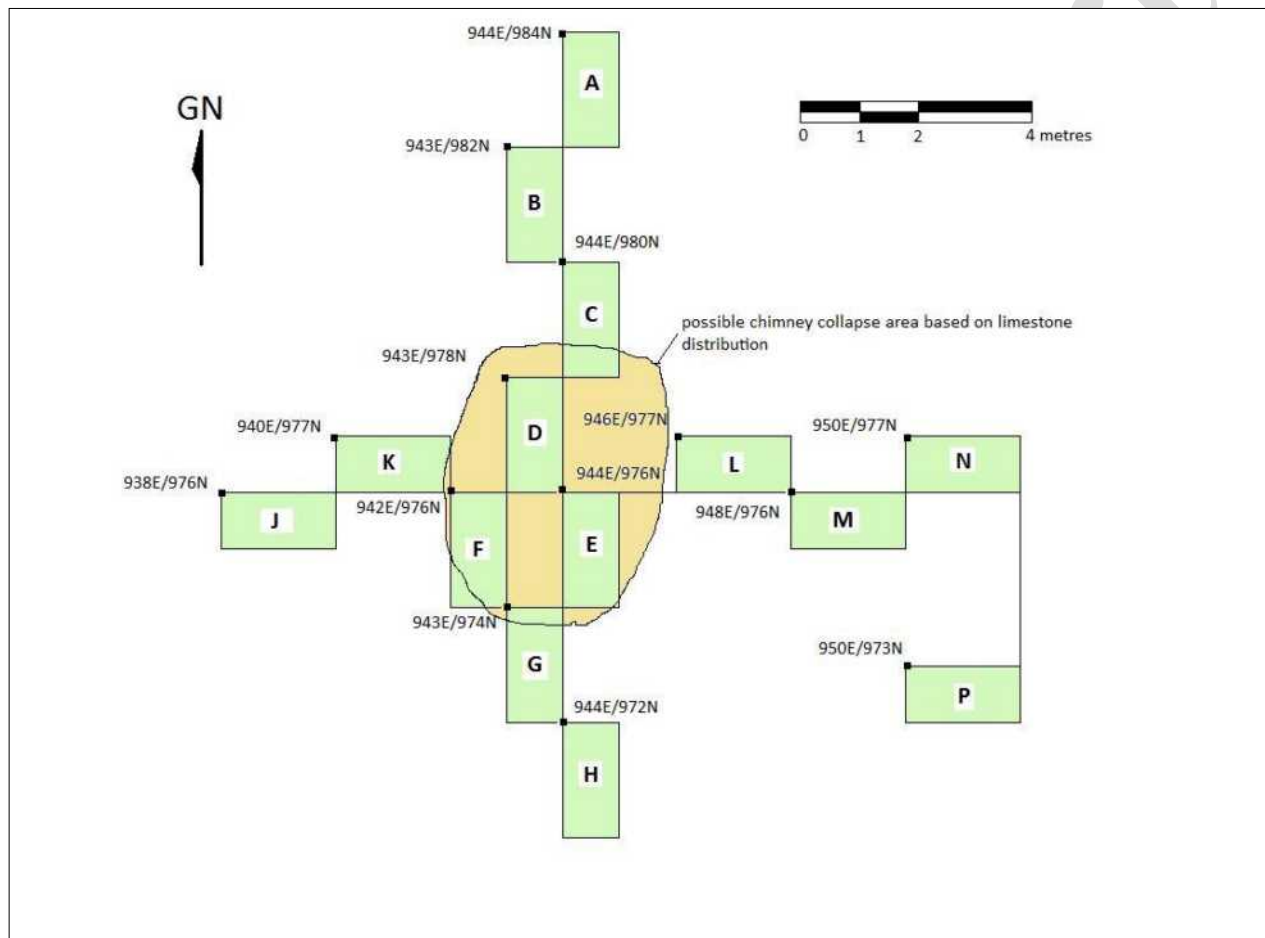

Figure 58. Site plan showing excavation units laid in at beginning of project and distribution of stone on surface. terrace falls at about unit D (Figure ). A distribution of small limestone rocks, probably from a chimney collapse, centered on Unit D suggests a conscious choice of locating in the centre of the terrace equidistant to the two intermittent creeks. The same settlement pattern in which cabins were located in close proximity to the river and near an intermittent stream for drinking water presumably, has been noted in connection with Six Nations cabins upriver at the site of Davisville (Gary Warrick, pers. comm., 2011).

The long-axis of the cabin is on a north-south alignment which would place the front of the cabin facing towards the river at a distance of about 10 metres from the edge of the slope leading down to the water's edge. The best evidence for the front of the cabin is found in Unit J where a large stone was found in association with a pit in the northeast corner of the unit. The suggestions is that this is a leveling stone used as a support for the front log sill of the cabin in order to raise the sill off the ground but also, more importantly, to provide a level floor on the slightly sloping ground surface. The overall topography is such that the ground slopes down slightly to the west towards the river and this stone would have raised the front to the same level as the rear or east side of the cabin. Another pit adjacent to that found in Unit J was found in Unit Q where a post may have been installed to support a raised sill at the front of the cabin.

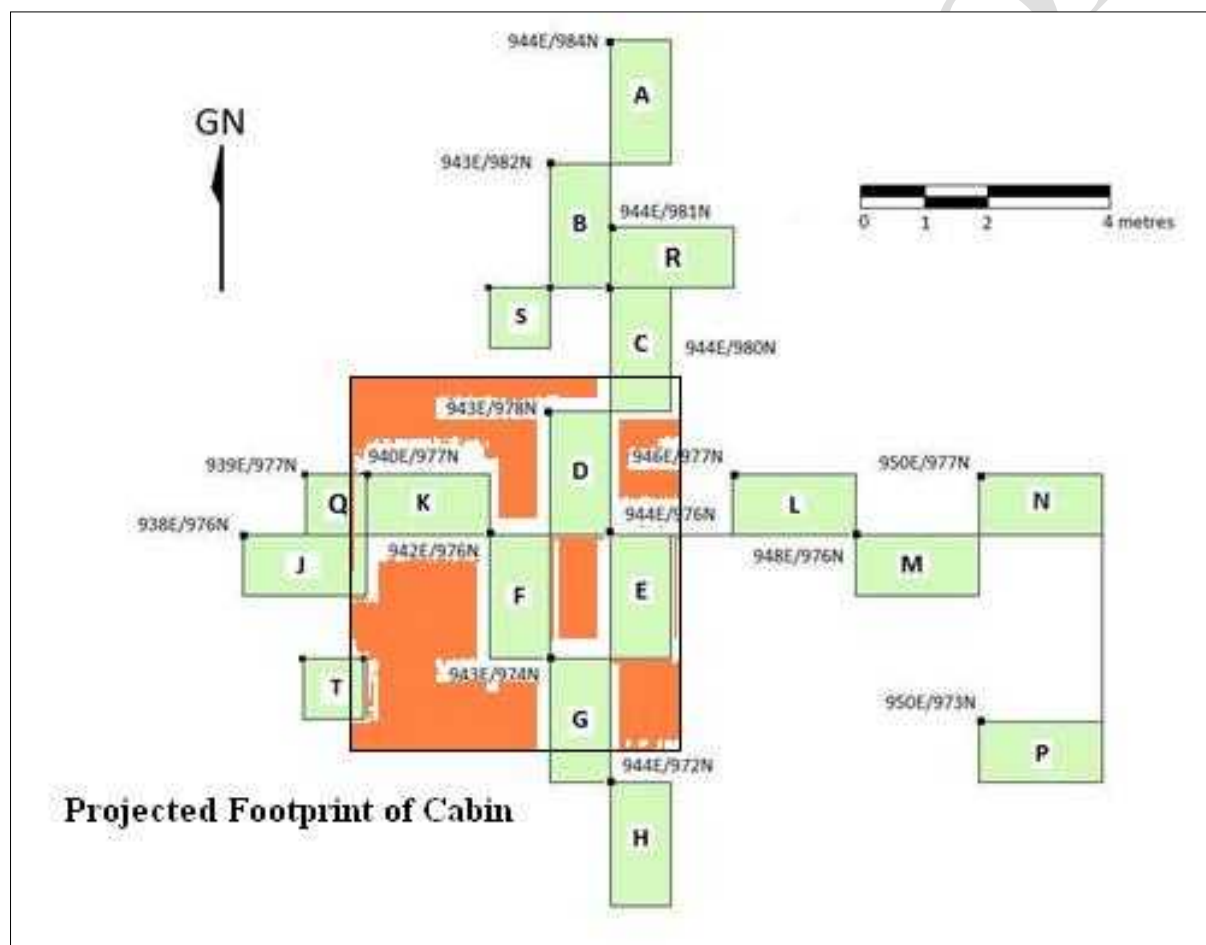

Figure 59. Site plan of study area showing projected area of cabin footprint.

Visible in the north profile of units J and T and extending into the units for a distance of about 30 centimetres (bringing it to the same western extent as the pit and leveling rock) were two concave depressions (2-5 centimetres deep) which may represent sleeper trenches for the subfloor of the cabin. These features are in the same alignment as some linear features thought

to represent sleeper depressions. The spacing between the sleeper in Unit T and the one in unit J is approximately 2.0 metres (6.5 feet).

Several units also had evidence of stains and shallow depressions in the clay subsoil that may represent both floorboards and sleeper trench impressions. The floorboard impressions and stains are about 30 centimetres wide on average and oriented in a grid east-west direction. It should also be noted here that some of the stains mapped in the excavation units are plow scars - the result of plowing that occurred on the site in the recent past. A 2009 aerial photograph (Figure 5), for example, clearly shows the direction of the plowing as being in the same east-west orientation as the structural features. There was some difficulty in distinguishing floorboard impressions from plow scars when the two intersected although the greater width of the former was usually sufficient to discern plank from plow.

The southernmost extent of these subsoil features occurs in Unit G and the northernmost extent is in Unit C. In unit G two trenches about 25 centimetres in depth are thought to represent sub-floor sleeper trenches and these are spaced about 1.2 metres apart (about 4 feet). Oriented on an east-west axis the shallower floorboard stains (1-2 centimetres) are found from unit E in the east to Unit J/T in the west. This would suggest that the cabin measured about 6.5 metres north-south by about 5 metres east-west (about 21 feet x 16 feet) with a central doorway near unit J. The chimney collapse noted above is centered on the cabin site but located more to the east suggesting that the chimney/fireplace was situated at the rear centre of the cabin.

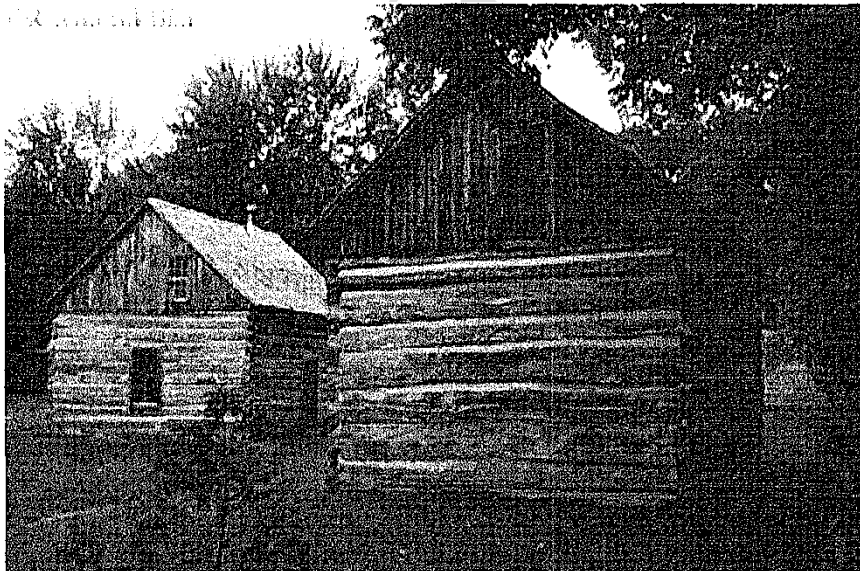

Figure 60. Iroquois log cabin (Bial 2008).

Another sleeper trench was found in the southern end of unit B although this seems to be too far north to be part of the cabin itself. The area is beyond the chimney collapse and also in an area with no intervening floorboard impressions. One method of determining whether the sleeper in B is associated with the main cabin is to

use the spacing of the sleepers as a guide to

discerning the footprint of the cabin itself. The clearest sleeper spacing is in unit G - about 1.2 metres or 4 feet - while in units J and T the spacing appears to have been about 2.0 metres or 6.5



feet. However, the difference in this location may be due to the fact that this is the front of the cabin near the entranceway where irregular features may have been present. That being said, the 4 foot spacing appeared to correspond more regularly to the pattern of linear features than the 6.5 foot spacing. In this case the trench in unit B does not match up with the regular 4 foot spacing.

Rather than viewing the sleeper trench in Unit B as belonging to the cabin, another interpretation is that the sleeper trench in this unit may mark the location of an outbuilding/building extension, only a portion of which has been so far exposed. It is perhaps significant that the greatest quantity of artifacts was found in units A, B and C; representing almost 1/3 of all artifacts recovered ( $n = 5921/18595$ ) (Table 59). If this was the exterior of the cabin it seems to have been a favoured location for refuse disposal.

The final structural feature associated with the cabin was a possible cellar pit found in Unit F located near the centre of the cabin. In this location a rectilinear pit was excavated to a depth of about 20 centimetres below the surface of the clay subsoil at which point excavation was terminated due to time constraints. Some larger stones mapped in situ in this location may be from the chimney collapse which may have toppled partly into the feature after abandonment.

Outside the cabin to the rear in Unit P a rectilinear feature was found measuring 70 centimetres by 1.2 metres, excavated into the subsoil for a depth of about 10 centimetres and filled with dark brown soil. The feature is not a privy as originally suspected although there does appear to have been some type of structure in this location.

**Table 58 Correlation Chart May 1 Site**

Phase	Lot Description	Unit																	
		A	B	C	D	E	F	G	H	J	K	L	M	N	P	Q	R	S	T
16	Mucky soil/plow zone	1	1	1	1	1	1	1	1	1	1	1	1	1	1	1	1	1	1
15	Sod layer												2						
14	Plow Zone		2	2						2,3	2	2	3,4	2	2	2	1	2	2
13	Main Cabin , Extension and Outbuilding - Plow scars/floorboard impressions		3	3	2	2,3	2,3								3				
12	Outbuilding - Nutrient rich sediment in west side of Unit P														4				
11	Main Cabin and Extension - Sleeper Trenches	4, 5	5,6					3,4,5,6,7,8											3, 4?
10	Outbuilding - Unidentified feature Unit P														5				
9	Main Cabin - Post depression at front of cabin									7,8									
8	Main Cabin - Post holes			5,6				9,10		9,10,15						4,5			
7	Main Cabin - Irregularly-shaped depressions in front of cabin									5,6,11,12,13,14									4?
6	Outbuilding - possible structural feature in Unit P														6				
5	Main Cabin - Cellar pit						4,5												
4	Plow scars											3,5	4a	3,4			2		
3	Tree root disturbance?										4,5		5,6						
2	A horizon	2													7				
1	Subsoil	3	4	4	3	4	6	11	2	4	3	4	7	5	8	3	3	3	5

### Stratigraphic Sequence Archaeological Chronology

The stratigraphic sequence for the site is comprised of 16 Phases or events. These describe the deposition history of the site from the earliest occupation visible in the subsoil and the intermittent A-horizon, Phases [1] and [2], up to the existing ground surface as represented by the mucky plow zone [16]. The sequence has been constructed using the principle of superposition to order layers, features and interfaces in each excavation unit, and then correlating these events across the site (Table 58; Correlation Chart). The sequence is represented graphically in Figure 61, the Harris matrix diagrams for the May 1 site.

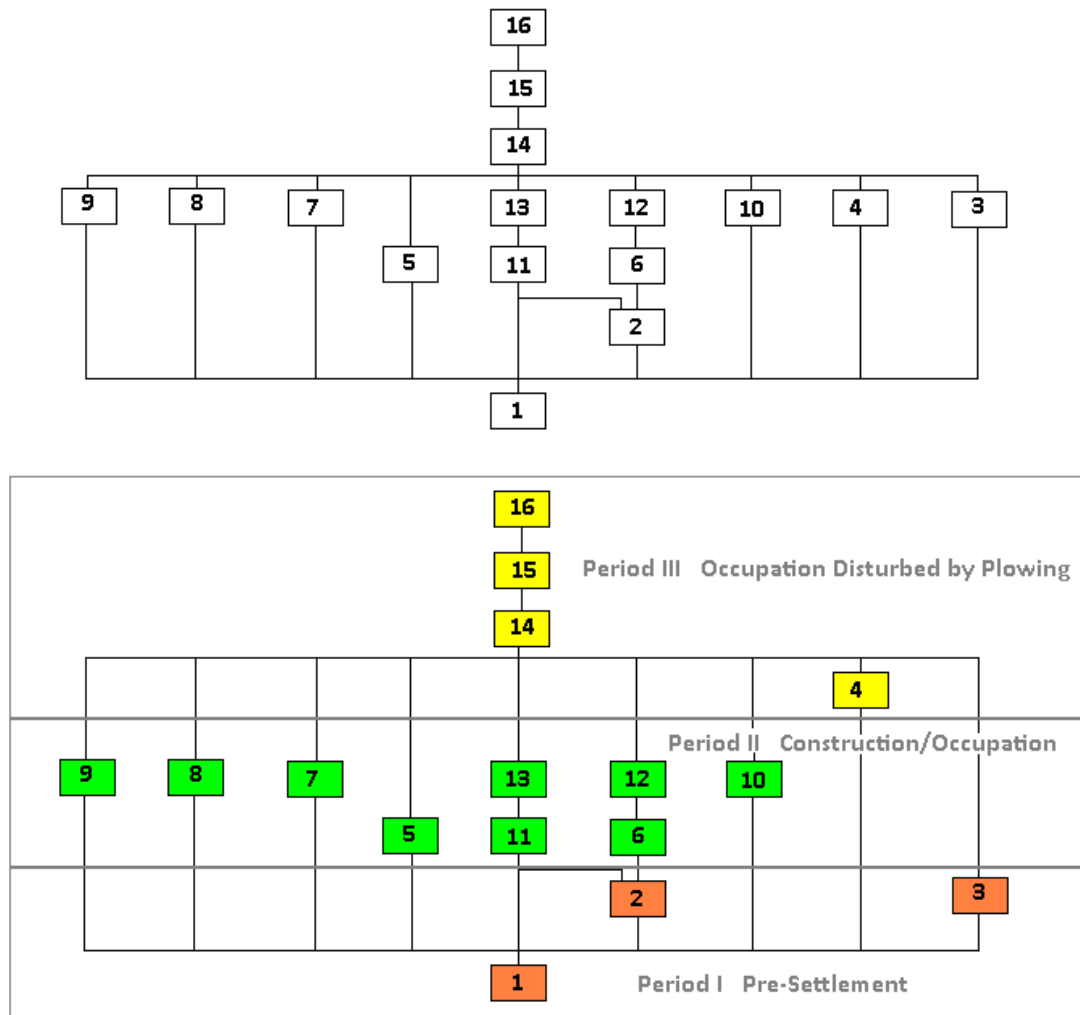

**Figure 61.** The upper matrix showing the relationship of all Phases as defined on the principle of superposition. The lower phase matrix shows the Phases of the sequence organized according to Period.

The archaeological chronology of the site begins with the earliest evidence of settlement at the end of Period 1 in which tree root activity [3], present in two units in the central portion of the site, K and M, may actually be from the removal of trees prior to the construction of the cabin. The original ground surface, Phase [2], is present in some units but not others suggesting that the thin humus layer in most areas was scraped down to the hard clay subsoil [1] upon which the wooden sills of the cabin likely rested.

Period II is defined by the construction activity associated with the cabin/extension and an outbuilding after 1760 based on the dates provided by tableware ceramics. A central cellar pit is the most prominent feature, Unit F [5]. This feature remains to be completed as it was only discovered during the last week of excavation. It is not uncommon for such a cellar to be found with log cabins and many examples have been recorded in southern Ontario for cabins dating to the late 18<sup>th</sup> and early 19<sup>th</sup> centuries. The cellar would have been used for storage or perishable food stuffs such as root crops and would have been accessible through the cabin floor, likely through a trap door. Phase [7] represents several depressions that are found in the front of the cabin in unit J and possibly unit T. The purpose of these is uncertain although considering the location at the front of the cabin and under what may have been a front porch, these may be from rodent/animal burrowing activity or they may have been created unintentionally during the construction activity. Definite structural features [8] and [9] are found in units C, G, J and Q, all of which are found within the projected cabin footprint. These are all post holes, most of which are only about 10 centimetres in diameter and 10-15 centimetres deep. A larger hole with a flat lying limestone slab was found in unit J in the projected central doorway of the cabin. The smaller holes are thought to be sub-floor supports, perhaps added as the cabin aged and repairs became necessary. The actual sub-floor level sleeper trenches for the floorboards are best in evidence in unit G, Phase [11]. Their presence in this unit is due to the relatively high level of the ground which slopes up towards the rear of the cabin, making the depressions necessary in order to make the floor level with the front of the cabin where the ground surface is slightly lower. In units B, C, D, and F, floorboard impressions/stains [13] were found. These are located along the mid-rear section of the cabin and their presence here supports the idea that the floor was level with the ground surface at the rear and raised above the ground level towards the front of the cabin. It is also interesting that sleeper trenches [11] and floorboard impressions [13] were found in units A and B, at the north end of the site outside the projected footprint of the cabin. These features and the considerable quantity of artifacts found in this location may in fact be evidence for a later addition to the north end of the cabin, effectively elongating it in the same north-south axis as the original cabin.

Evidence for another structure, an outbuilding, is found in unit P, phases [6], [10], [12] and [13]. The earliest of these is a possible sleeper trench [6], running in an east-west direction parallel to the unit, and importantly the cabin. This evidence alone suggests that the structure in unit P was built in the same orientation as the main cabin and the two structures can be said to be contemporary. The nutrient-rich soil in this area [12] suggested at first the presence of a privy,

although in the absence of a pit, the cause must be attributed to some other factor, perhaps even recent, unrelated deposition. Nonetheless, the other evidence of construction [10] and [13], an unidentified pit and possible floorboard impressions, together with the relatively high artifact count, does identify this as a structure, an outbuilding to the rear of the main cabin.

Phase [4], the plow scars visible in the clay subsoil, represents the post-abandonment phase of the cabin and outbuilding. The sale of the land to David Thompson I in the mid-1840s ended the occupation by the Delaware/Cayuga family on this parcel of land, and it seems likely that the building was removed, perhaps physically intact, to another location at this time (see Ruthven 2010 report and the Council House removal). The vacant land was probably soon thereafter after opened to agriculture and it is at this time that the traces of the occupation in the form of remaining structural materials; i.e., limestone and brick from the chimney, mortar, gypsum plaster, nails and window glass, together with the detritus of several decades of living in this location, were plowed into the mixed occupational layer today known as the plow zone, Phases [14], [15] and [16].

Draft Report

## Artifacts General Observations

Before commencing a general discussion of the artifacts found during the 2011 investigation a few words on post-depositional disturbance factors are warranted. As mentioned earlier, a series of plow scars were mapped which run across the site in the same approximate orientation as the floor features. An aerial photograph from 2009 clearly shows plow furrows running parallel to

Units	Freq.	Percent
<b>A</b>	2057	11.1
<b>B</b>	1655	8.9
<b>C</b>	2209	11.9
<b>D</b>	1184	6.4
<b>E</b>	1222	6.6
<b>F</b>	866	4.7
<b>G</b>	788	4.2
<b>H</b>	697	3.7
<b>J</b>	1417	7.6
<b>K</b>	1430	7.7
<b>L</b>	1124	6.0
<b>L/E</b>	1	0.0
<b>M</b>	1124	6.0
<b>N</b>	912	4.9
<b>P</b>	578	3.1
<b>Q</b>	365	2.0
<b>R</b>	559	3.0
<b>S</b>	227	1.2
<b>T</b>	178	1.0
<b>Unknown</b>	2	0.0
<b>Grand Total</b>	18595	100.0

the tree lines bordering the intermittent creeks on the north and south side of the terrace. Plowing has certainly resulted in some artifact displacement, and degradation in artifact size, since most of the artifacts recovered during the 2011 investigation are less than 0.5 centimetres in size and the artifact counts are correspondingly high (Table 59). Nonetheless, the distribution of stones marking the chimney collapse suggests that horizontal displacement has not been a significant factor in site disturbance. Based on the differential distribution of artifacts found in each of the units it appears that the objects are in the general vicinity of their original location of deposition.

There are certain aspects of the artifact assemblage in general that distinguish it as something unique compared to earlier excavations at the village of Indiana (Triggs 2008). Most notably is the mixture of items that are typical of Euro-Canadian 19<sup>th</sup> century farmsteads; i.e., ceramics, container glass, smoking pipes, buildings materials such as nails and window glass, faunal bone, personal items, etc., with objects that are usually associated with historic native sites. In the latter case it is the dozens of glass trade beads,

two bone beads, trade silver (brooches, earbob and sheet silver), scrap copper and the few pieces of wampum that most readily identify the site as an historic period native occupation. A couple of examples of white clay smoking pipes with decoration typical of Six Nations sites along the Grand River were also recovered. Gary Warrick (pers. comm., 2011) notes that such pipes were viewed by Ian Kenyon as being diagnostic indicators of Six Nations sites (Kenyon, 19<sup>th</sup> Century Notes).

Added to this assemblage are the few sherds of native ceramic and the hundreds of pieces of lithic debitage on Onondaga chert that are ubiquitous on the site. These latter items are thought to be derived from the historic occupation of the site since they were found in the same context as the historic period material. Aside from the Brewerton point identified by ASI in their 1998 survey no diagnostic lithic tools were recovered from the site. Additionally, the type of native

ceramic recovered from the 2011 investigation is atypical in design and is decorated with crudely executed incised lines.

**Table 60**

<b>Artifact Groups</b>		
Architectural	4654	25.0
Arms and Military	399	2.1
Clothing	143	0.8
Domestic Activities	1	0.0
Faunal/Floral	8046	43.3
Food Preparation and Consumption	2658	14.3
Fuel	1	0.0
Furniture	1	0.0
Medicinal/Hygiene	5	0.0
N/A	853	4.6
Native	1063	5.7
Personal Group	2	0.0
Smoking	511	2.7
Unassigned Material	260	1.4
<b>Grand Total</b>	<b>18597</b>	<b>100.0</b>

Other items recovered appear to indicate either a level of self-sufficiency or impoverishment. Iron nails found are poorly formed and are not indicative of the kind of well-made forged nail that a blacksmith would produce on an anvil. Instead, these nails are asymmetrical and appear to have been struck on an irregular surface – possibly stone rather than an anvil. The presence of slag indicates that the nails were made on site, probably by someone untrained in nail-making/smithing. Interestingly, Bruce Hill (pers. comm., 2011), notes that the Grand River Navigation Company (GRNC)

records indicate that coal was shipped through the canal in 1853. It is possible that coal may have been shipped as early as the 1840s but the GRNC records prior to 1853 are missing. The same records indicate that charcoal was shipped as early as the 1830s although the presence of slag would indicate that coal was being employed as fuel for the forge at the May 1 Site.

Other indications of self-sufficiency are evident in the knapping of English flint - the type used for gunflints – possibly for the manufacture of a strike-a-light, and also the manufacture of a gunflint from Onondaga chert. The latter type is not without precedent and similar examples have been found elsewhere, but it does suggest that this may have been done in situations where it was not possible to obtain the superior quality English style flint. Container glass has also been knapped in at least one case in order to manufacture a scraper which would have been useful for hide-working but it does beg the question as to why this was being used instead of a metal scraper which may have been more efficient. Unprocessed gypsum is also present, and this together with the pieces of chinking found suggest that it was being processed on site for this purpose and likely for whitewash or plaster also (Table 61).

The faunal assemblage has yet to be analysed although a cursory inspection of the material seems to indicate a mixture of wild and domestic species. There is definite evidence of pig in the assemblage and this would be consistent with finds at the Davisville 3 site as well as other Six Nations sites excavated along the Lower Grand River (Warrick 2003). The faunal assemblage

from the Delaware site at Ruthven Park (Triggs 2012) also yielded a mixture of wild and domestic species with pig predominating.

**Table 61**

Material	Freq.	Percent
Baked Clay	8	0.0
Bone	7363	39.6
Brick	3976	21.4
Ceramic	3009	16.2
Chalk	3	0.0
Charcoal	439	2.4
Chert	1068	5.7
Chinking	3	0.0
Coal	1	0.0
Composite	4	0.0
Copper	1	0.0
Dentition	378	2.0
Ferrous	22	0.1
Flint	5	0.0
Flora	55	0.3
Glass	665	3.6
Granite	6	0.0
Gypsum	97	0.5
Lead	416	2.2
Limestone	1	0.0
Metal	440	2.4
Mortar	6	0.0
Plaster	79	0.4
Plastic	6	0.0
Quartz	1	0.0
Shell	352	1.9
Silver	12	0.1
Slag	122	0.7
Stone	40	0.2
Unidentifiable	1	0.0
Wood	18	0.1
Grand Total	18597	100.0

Several other objects stand out as being unusual: a lead disk manufactured into a clothing button; a sherd of scratch blue stoneware (1744-1775) (found in Unit C) which pre-dates the site occupation; a sherd of abraded ceramic that may be tin-glaze but which has been shaped into a rectangle clearly; a brass rope ornament (found in Unit J) which may be from a men's chatelaine - a chain fob used to hang a pocket watch or winder; and a clear glass bottle 'finish' which appears to be a scent or perfume bottle spout. These items reflect a wide range of behavioural correlates: curation - the scratch blue stoneware; re-use - the shaped sherd; fashion sense - the fob; self-indulgence - the perfume bottle.

Aspects of the site that are typical of 19<sup>th</sup> century Ontario sites are best indicated by the ceramic assemblage. English ceramics are ubiquitous on the site and at the very least indicate participation in the larger Euro-Canadian economic sphere but the decorative varieties are also those that are popular in Upper Canada in the decades from 1780 to the 1840s suggesting conformity with societal norms. All decorative varieties are found including undecorated, edged, banded, sponged, stamped, painted, and transfer-printed. Creamware and pearlwares dating from the last decades of the 18<sup>th</sup> century, as well as later types such as spongeware, red transfer printed, and flow blue dating up to the mid-1840s are all present.

A mean ceramic date of 1829 has been calculated for the assemblage (Table 62), which is about two decades later than the mid-date based on the earliest and latest ceramic types (1769-1845). The later date may indicate that during the latest decades of occupation the family living in the cabin participated to a greater extent in the greater Euro-Canadian economic system which included the purchase of the latest ceramic types. The greater



presence of refined white earthenwares certainly suggests that new ceramics were being purchased in the period after 1830 up to the 1840s.

Finally, the bead assemblage may be an indicator of ethnicity when compared with other sites on the Grand River. Gary Warrick (pers. comm., 2011) notes that the bead assemblage at the Davisville 3 site near Brantford, a Mississauga village dating from roughly the same period, also had seed beads but these were of different colours. Whereas the beads at May 1, a Lower Cayuga and Delaware site, only had white and dark blue seed beads, at the Davisville 3 site seed beads were Robin's egg blue, yellow and orange in addition to white and dark blue. This is not due to sampling strategies as water-screening through window-screen size mesh was done at both the Davisville site and the May 1 site making the samples directly comparable. This does, however, point out the necessity of employing small mesh screens for Six Nations sites. Unless this is done most of the small beads and lead shot will be missed resulting in a highly biased, underrepresented bead and lead shot sample. To my knowledge the only sites that have employed small window screen mesh water-screening are May 1, Davisville 3 and Ruthven Park (Triggs 2012). Comparisons with the 2010 Council House excavation at Ruthven Park are interesting in this regard. Using similar methods, the bead assemblage for the 2010 excavation consists of white and blue seed beads overwhelmingly but also a few Robin's egg blue, one yellow, one copper and several wampum beads.

<b>Ceramic Decorative Type</b>	<b>Sherds</b>	<b>%</b>	<b>Early</b>	<b>Late</b>	<b>Mid-Date</b>	<b>Product</b>
Creamware	6	0.6	1769	1820	1794.5	10767
Creamware, Banded	8	0.8	1769	1820	1794.5	14356
Creamware, Other Decor	2	0.2	1769	1820	1794.5	3589
Creamware, Painted	3	0.3	1769	1820	1794.5	5383.5
Creamware, Plain	68	6.7	1769	1820	1794.5	122026
Pearlware	1	0.1	1775	1830	1802.5	1802.5
Pearlware Banded	1	0.1	1790	1830	1810	1810
Pearlware or RWE?	3	0.3	1775	1830	1802.5	5407.5
Pearlware Other Transfer	1	0.1	1810	1830	1820	1820
Pearlware Painted, Unknown Palette	3	0.3	1810	1830	1820	5460
Pearlware Plain	17	1.7	1775	1830	1802.5	30642.5
Pearlware, Banded	2	0.2	1790	1830	1810	3620
Pearlware, Blue Transfer	14	1.4	1780	1840	1810	25340
Pearlware, Early Palette	5	0.5	1810	1830	1820	9100
Pearlware, Edged	21	2.1	1780	1830	1805	37905
Pearlware, Late Palette	4	0.4	1840	1850	1845	7380
Pearlware, Late Palette Banded	5	0.5	1790	1830	1810	9050
Pearlware, Late Palette, Other Décor	2	0.2	1840	1850	1845	3690
Pearlware, Other Decor	4	0.4	1810	1830	1820	7280
Pearlware, Other Transfer	2	0.2	1810	1830	1820	3640
Pearlware, painted	1	0.1	1810	1830	1820	1820
Pearlware, Painted Blue	5	0.5	1810	1830	1820	9100
Pearlware, Painted Late Palette	6	0.6	1840	1850	1845	11070
Pearlware, Painted Unknown Palette	14	1.4	1810	1830	1820	25480
Pearlware, Painted, Unknown Palette	1	0.1	1810	1830	1820	1820
Pearlware, Plain	130	12.9	1775	1830	1802.5	234325
Pearlware, Unknown Palette	1	0.1	1810	1830	1820	1820
Pearlware, edged	1	0.1	1780	1830	1805	1805
Pearlware, plain	1	0.1	1775	1830	1802.5	1802.5
Pearware, Blue Transfer	1	0.1	1780	1840	1810	1810
RWE	1	0.1	1830	1870	1850	1850
RWE Other Décor	1	0.1	1830	1870	1850	1850
RWE Other Transfer	1	0.1	1830	1850	1840	1840
RWE Painted, Unknown Pallete	2	0.2	1840	1872	1856	3712
RWE, Banded	2	0.2	1830	1870	1850	3700
RWE, Blue Transfer	100	9.9	1830	1850	1840	184000
RWE, Early Palette	8	0.8	1840	1860	1850	14800
RWE, Edged	16	1.6	1830	1860	1845	29520
RWE, Late Palette	22	2.2	1840	1872	1856	40832
RWE, Late Palette, Banded	24	2.4	1840	1872	1856	44544

RWE, Late Palette, Moulded	3	0.3	1840	1872	1856	5568
RWE, Late Palette, Other Décor	33	3.3	1840	1872	1856	61248
RWE, Late Palette, Sponged/Stamped	1	0.1	1843	1875	1859	1859
RWE, Other Transfer	42	4.2	1830	1850	1840	77280
RWE, Painted, Unknown Palette	17	1.7	1840	1872	1856	31552
RWE, Plain	159	15.8	1830	1870	1850	294150
Vitrified White EW, Plain	1	0.1	1845	1885	1865	1865
Whiteware Plain	1	0.1	1830	1870	1850	1850
Whiteware, Banded	2	0.2	1830	1870	1850	3700
<b>Grand Total</b>	<b>769</b>	<b>100.0</b>		<b>MCD =</b>		<b>1406642</b>
				<b>1829</b>		

Draft Report

## 7.0 Conclusions

---

The May 1 site yields strong evidence for a cabin occupied by a Lower-Cayuga Delaware household between c.1780 and the mid-1840s. Historical research places both John Slink and John Curly in the immediate vicinity of the site and it seems likely that the cabin was occupied by either head-of-household as they appeared on the census. The archaeological evidence supports a historic period occupation by Six Nations and Delaware people and consists of and glass trade beads, wampum, scrap copper, a few pieces of trade silver, decorated smoking pipes. A small thimble suggests that a woman lived in the cabin. To date no evidence for children has been found. Ceramics date the site to the 1760s up to the mid-1840s.

The terrace upon which the cabin sits overlooks the Grand River directly across from Slink Island and the structure itself is situated equidistant to two seasonal streams. High and dry, with access to water for drinking and communication, the situation offered access to different habitats, aquatic and terrestrial. The soil on the site is heavy clay and in that sense is ill-suited to agriculture although clearly it has been cultivated in the recent past. Although cultivation may have taken place historically there is no material culture that reflects the tilling of soil and instead gardening on a small scale may have been practiced.

Much like the residents in the nearby village of Indiana the residents at the May 1 site may have participated in a Euro-Canadian economic sphere with access to consumer goods purchased at local store – whether company-owned or a general store. The ceramics, container glass and non-essential items (the perfume bottle) would seem to indicate this. The evidence of self-sufficiency discussed above, however, suggests that access to goods may have been limited. It is difficult to know whether self-sufficiency was born out of necessity or whether it reflects a cultural pattern. Certainly the manufacture of nails is unusual when these could have been obtained from the nearby store at Indiana, unless access to such goods was limited by access to credit or by not having sufficient specie as payment. A cursory examination of David Thompson's general store daybooks is interesting to consider in this regard. With only a couple of exceptions, entries for the "Indian" neighbours are conspicuously absent even though the historical and archaeological evidence indicates that the Lower Cayuga and Delaware were living in a small settlement adjacent to Indiana up to the early 1840s (Faux 1985; Triggs 2012).

All indications are that the Six Nations and related groups were becoming increasingly marginalized during the 1830s and 1840s - socially, economically and politically, through land sales, surrenders, and loss of habitat. The latter meant an inability to support traditional hunting and trapping. Census records examined by David Faux (1985) clearly show that the Lower Cayuga and Delaware had to relocate ca. 1835 when the Council House at Ruthven was moved and three different settlements were established. It is for this reason that the May 1 site takes on

added significance as it may have been one of the last independent Six Nations households on the east bank of the Lower Grand River before the move to the new Six Nations reserve in the late 1840s.

Draft Report

## 8.0 References Cited

---

Archaeological Services Inc.

1997 Archaeological Resource Management Plan for Ruthven Park - Phase 1 Report. Prepared for The Lower Grand River Land Trust Foundation Inc., on file at Ontario Ministry of Culture. License No. 96-019.

Arkush, Brooke S., Mark Q. Sutton and Joan S. Schneider

2002 Archaeological Laboratory Methods: An Introduction. Kendall/Hunt Publishing Co.

Barnett, P. J., W. R. Cowan and A. P. Henry

1991 Quaternary Geology of Ontario Southern Sheet. Ontario Geological Survey, Map 2556, Scale 1:1 000 000.

Bial, Raymond. 2008. Log Cabins Near an Iroquois Village in Ontario, Canada.

<http://www.raybial.com/gallery/Iroquois/source/iroquois042.htm>> (28 June 2011).

Chapman, L. J., and D. F. Putnam

1984 The Physiography of Southern Ontario, second edition. University of Toronto Press, Toronto.

Cruikshank, E.A.

1923 The correspondence of Lieut. Governor John Graves Simcoe with Allied documents relating to His Administration of the Government of Upper Canada. Volume 1, 1789-1793. Ontario Historical Society, Toronto.

1924 The correspondence of Lieut. Governor John Graves Simcoe with Allied documents relating to His Administration of the Government of Upper Canada. Volume II, 1793-1794. Ontario Historical Society, Toronto.

1925 The correspondence of Lieut. Governor John Graves Simcoe with Allied Documents Relating to His Administration of the Government of Upper Canada. Volume III, 1794-1795. Ontario Historical Society, Toronto.

Faux, D.

1985 Lower Cayuga Settlements Prior to 1850: Documentary Evidence. KEWA 85(6):6-24.

Griffenhagen, George and Mary Bogard

1999 History of Drug Containers and Their Labels, American Institute of the History of Pharmacy, Madison W.I.

Harris, Edward

1989 Principles of Archaeological Stratigraphy. Academic Press, New York.

Hill, Bruce Emerson

1994 The Grand River Navigation Company. Brantford: Brant Historical Society Publications.

Johnston, Charles M.

1964 The Valley of the Six Nations: A Collection of Documents on the Indian Lands of the Grand River. Champlain Society Publication, vol. VII, University of Toronto Press.

Parker, L.R. Bud

1995 Archaeological Assessment and Monitoring of the Construction of the Double Lane Parking Lot and Washroom Facilities at Ruthven Park, Township of Seneca, Town of Haldimand, R.M. of Haldimand-Norfolk. Report prepared for The Lower Grand River Land Trust Foundation Inc., on file at Ontario Ministry of Culture. License No. 95-017.

Quirk, Laura

2009 The Thompson's Town: Family, Industry, and Material Culture in Indiana, Ontario 1830-1900. Doctoral Dissertation, Department of History, Wilfrid Laurier University.

South, Stanley

1972 Evolution and horizon as revealed by ceramic analysis in historical archeology. Conference on Historic Sites Archeology Papers 6:71-116.

1977 Method and theory in historical archaeology. Academic Press, New York.

Stokes, Peter John

1995 Hill House Report. Report prepared for Ruthven Park N.H.S. Manuscript on file with Ruthven Park.

Triggs, John

2012 Archaeological Investigations at Ruthven Park N.H.S. 2010: The Northfield Excavations. Report on file at Ruthven Park National Historic Site and the Ministry of Tourism and Culture, Toronto.

2010 Archaeological Investigations at Ruthven Park N.H.S. 2008. Report on file at Ruthven Park National Historic Site and the Ministry of Tourism and Culture, Toronto.

2007a Archaeological Investigation of the St. Rose of Lima Church in the Indiana Catholic Cemetery. Report on file at Ruthven National Historic Site, 243 Hwy. #54, Cayuga, Ontario.

2007b Archaeological Monitoring at Ruthven National Historic Site: Signpost Monitoring at the Gate House. Report on file at Ruthven Park & National Historic Site and the Ministry of Culture, Toronto.

2006 Wilfrid Laurier Excavations at the Townsite of Indiana. Archaeological License report submitted to the Ministry of Culture, Toronto.

2005 Archaeological Mitigation of the Stable/Coach House, Ruthven Park National Historic Site, 243 Hwy. #8, Cayuga Ontario. Report on file at Ruthven Park National Historic Site.

- 2004a Wherefore Indiana? Doing Archaeology and History in a 19th Century Mill Village. Paper presented at the Conference for Northeast Historical Archaeology, Kingston, Ontario. October, 2004.
- 2004b Social Flux at the Naval Establishment at Penetanguishene, Lake Huron, 1817-1834. *Historical Archaeology*, vol. 39(2), pp. 105-135. Journal of the Society of Historical Archaeology.
- 2003 Archaeological Assessment of Ruthven Mansion, Ruthven Park National Historic Site 243 Hwy. #8, Cayuga, Ontario. Report on file at Ruthven Park & National Historic Site and the Ministry of Culture, Toronto.
- 2002a Report on Archaeological Monitoring at Ruthven National Historic Site -243 Hwy. #8 Cayuga, Ontario - Pathway Monitoring. Report on file at Ruthven Park & National Historic Site and the Ministry of Culture, Toronto.
- 2002b Report on Archaeological Monitoring at Ruthven National Historic Site -243 Hwy. #8 Cayuga, Ontario - Signpost Monitoring. Report on file at Ruthven Park & National Historic Site and the Ministry of Culture, Toronto.
- 1992 Excavations at the Naval Establishment at Penetanguishene: Wilfrid Laurier University Field School, 1991. Report on file with the Ministry of Culture, Toronto.
- Warrick, Gary
- 2003 *Historical Archaeology of the Six Nations of the Grand River*. Paper presented at the 36<sup>th</sup> Annual Conference of the Canadian Archaeological Association, McMaster University, Hamilton, ON, May 7-10.



## Appendix A

---

# Field Drawings

Draft Report

### Unit A Plan and Profile Drawings

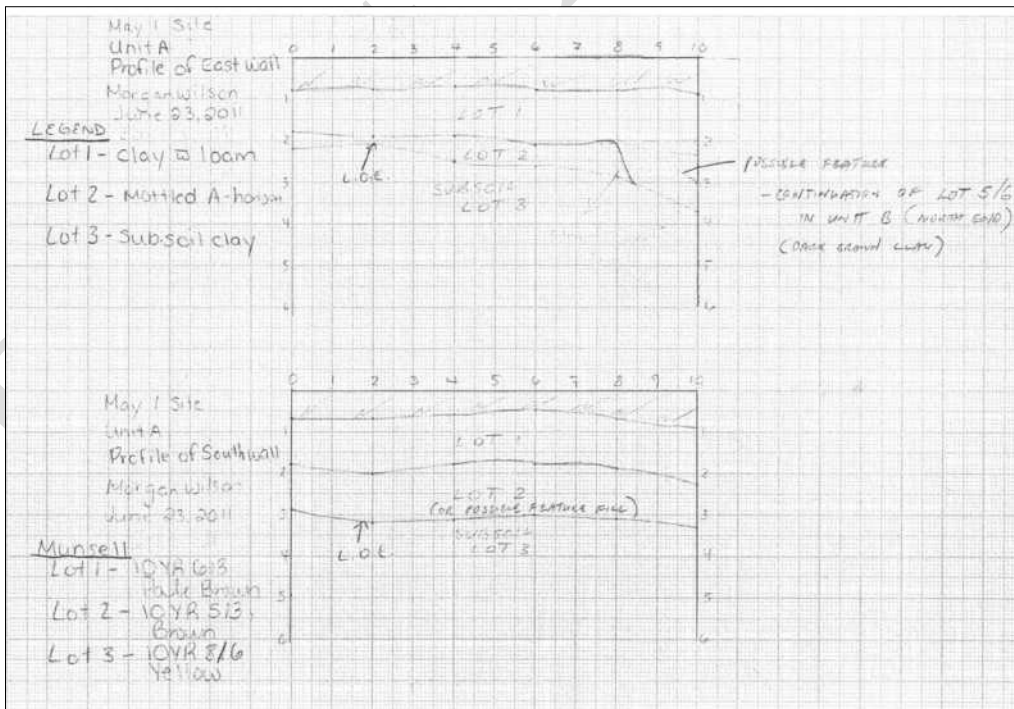
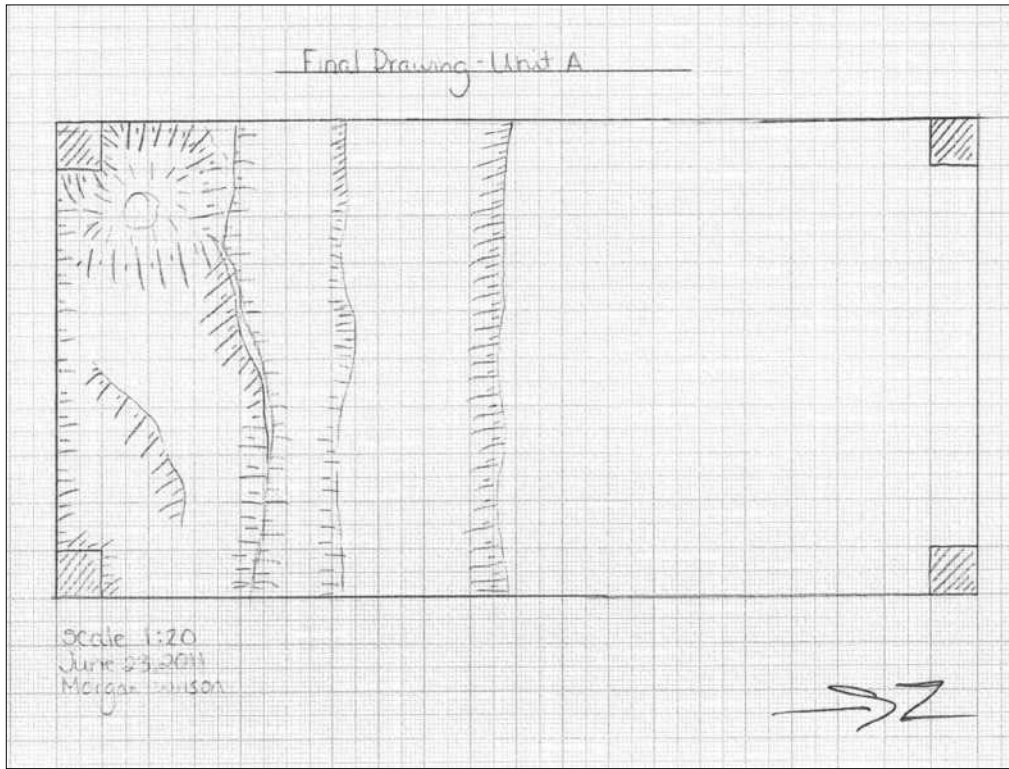

### Unit B

### Profile Drawings

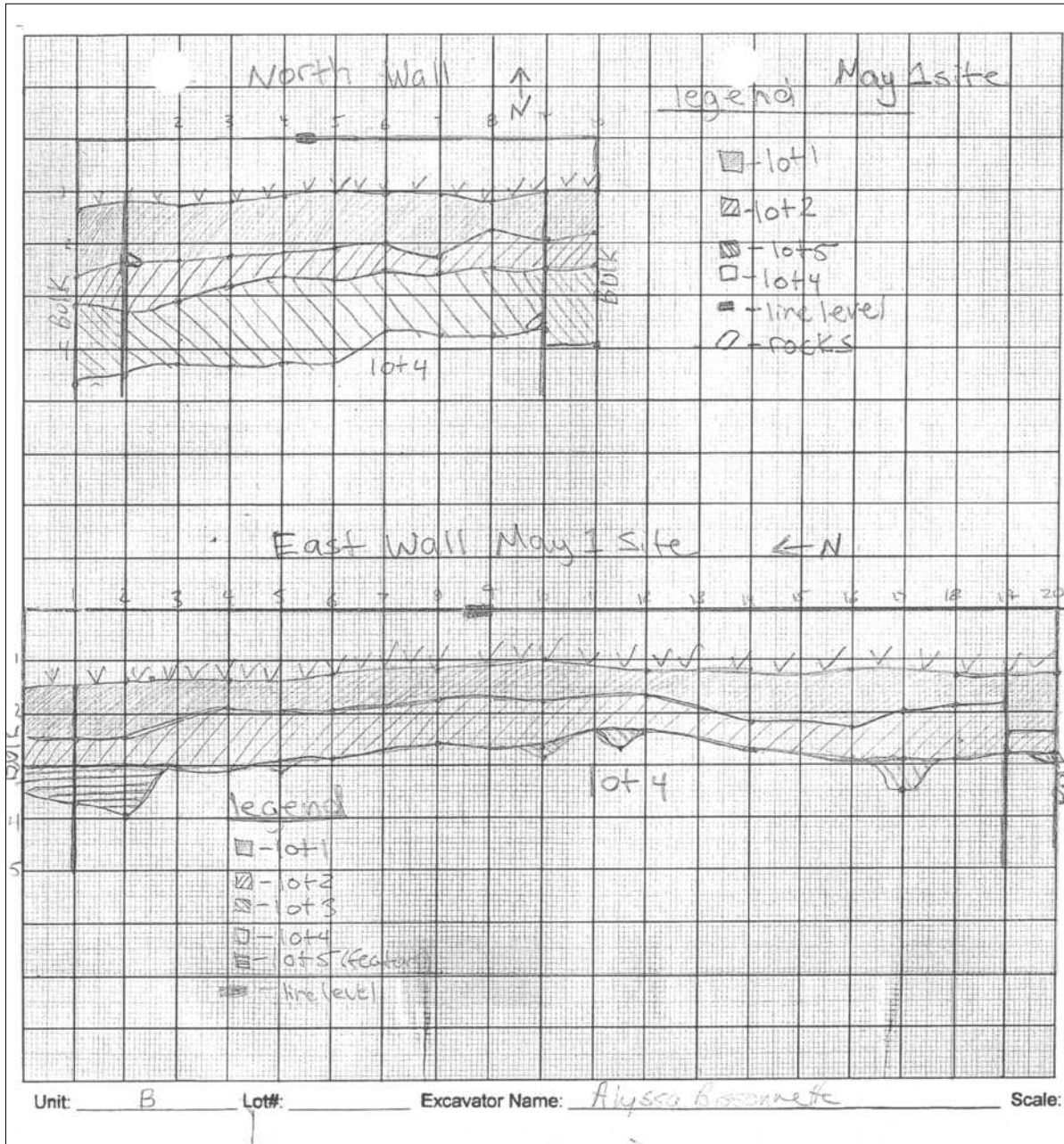

**Unit B**

**Plan Showing Plow Scars and Sleeper Trench**

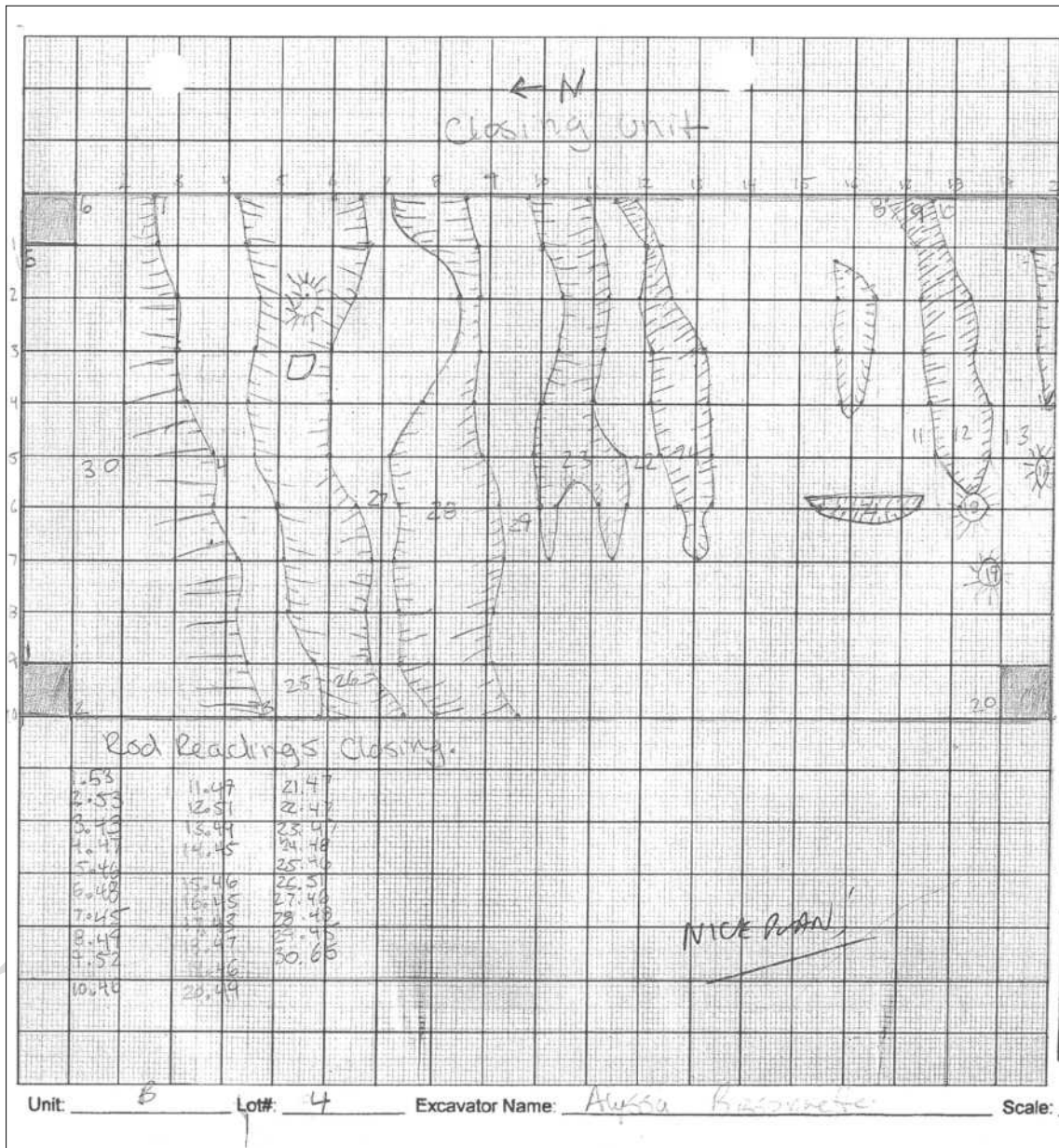

### Unit C

### Profile and Plan Drawings

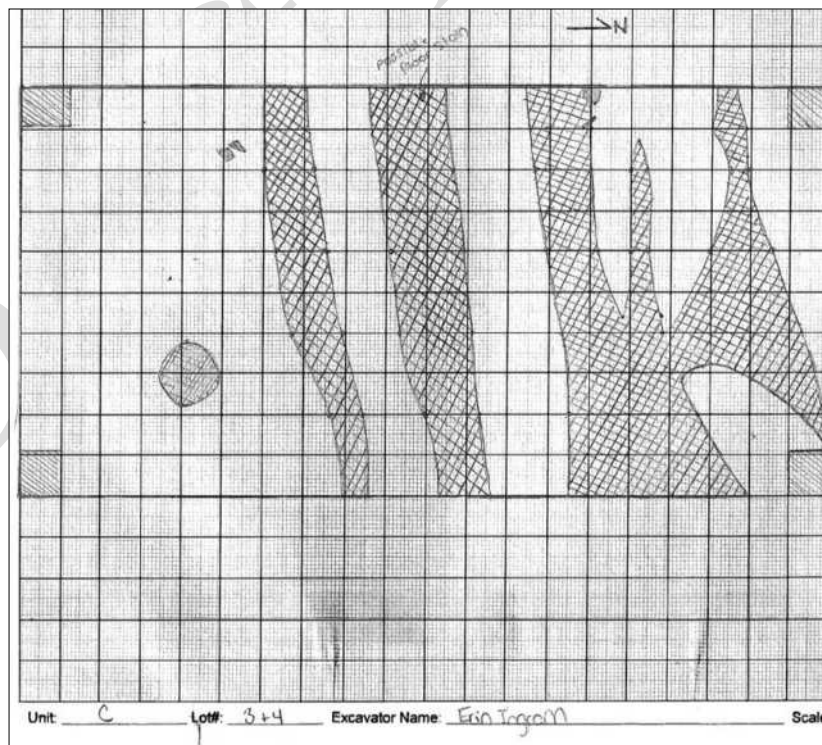
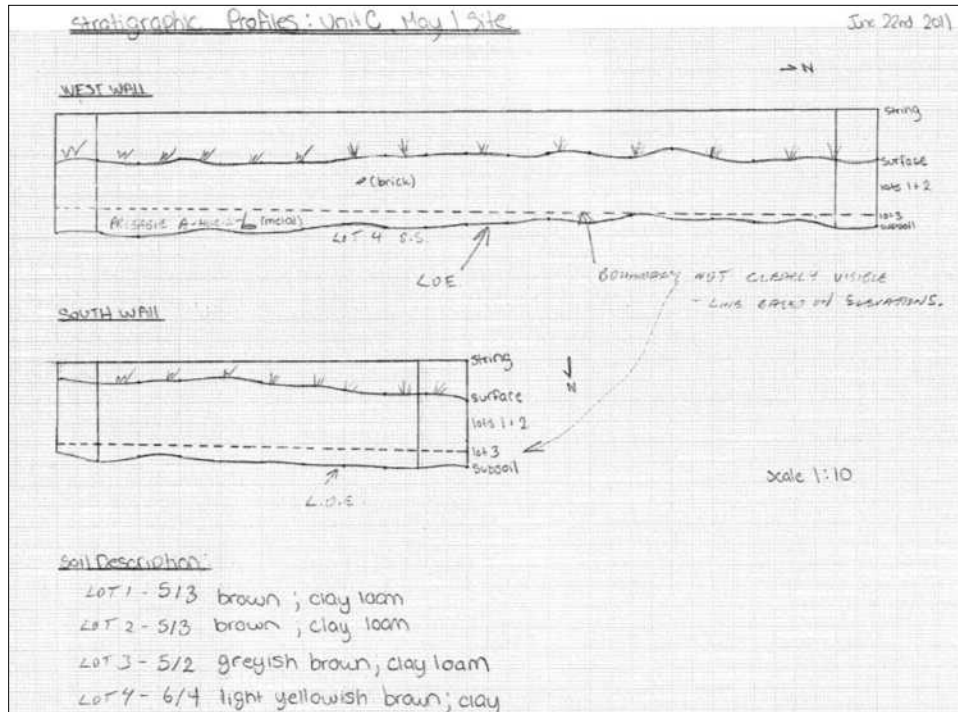

### Unit D

### Profile Drawings

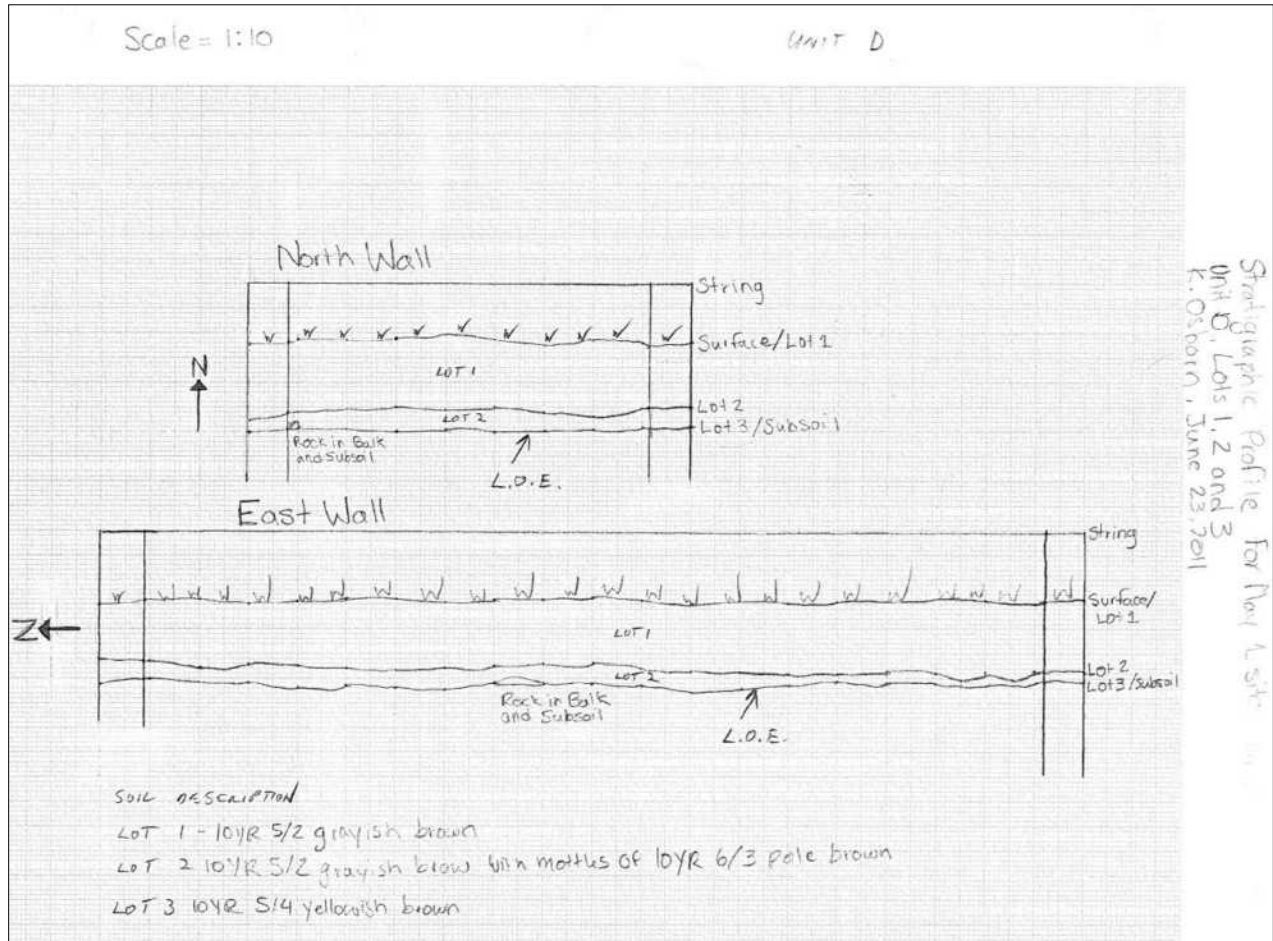

### Unit E

### Profile Drawings

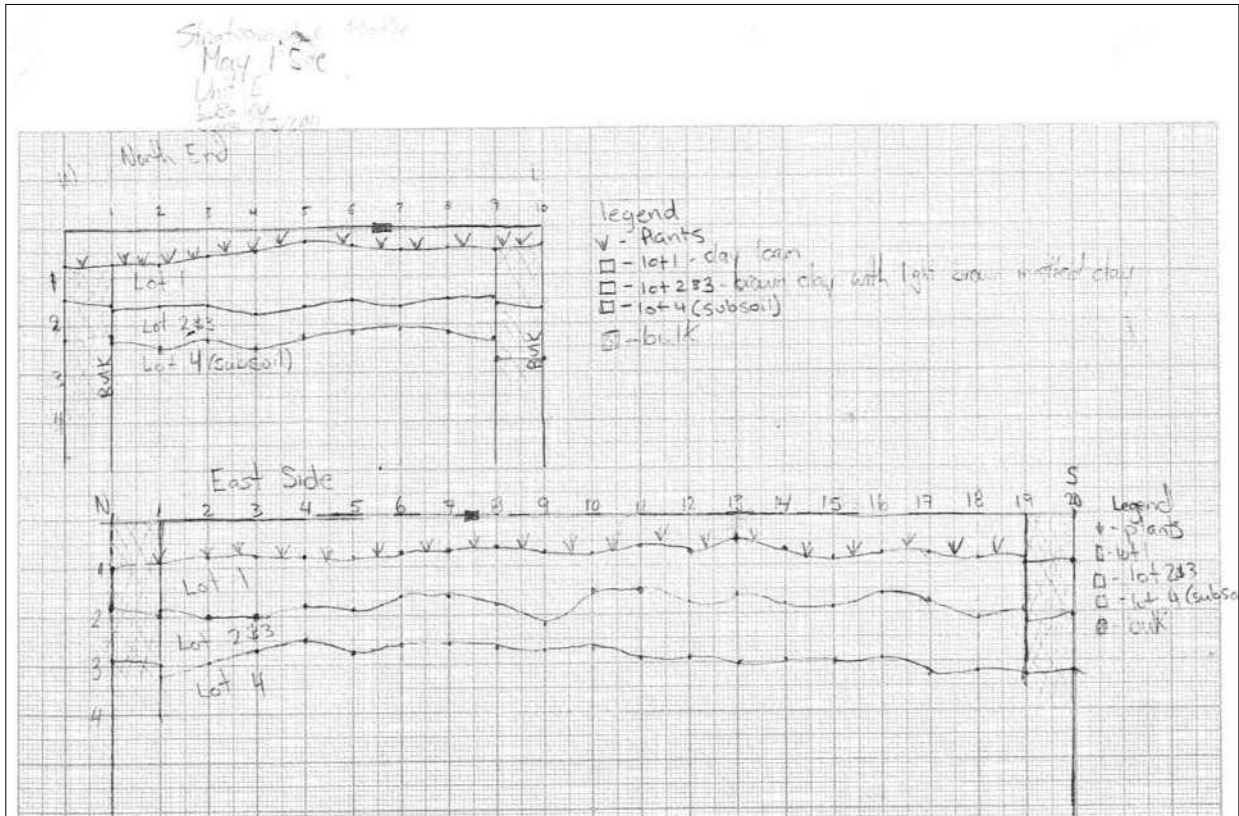

Draft

# Unit G

## Plan View Showing Sleeper Trenches

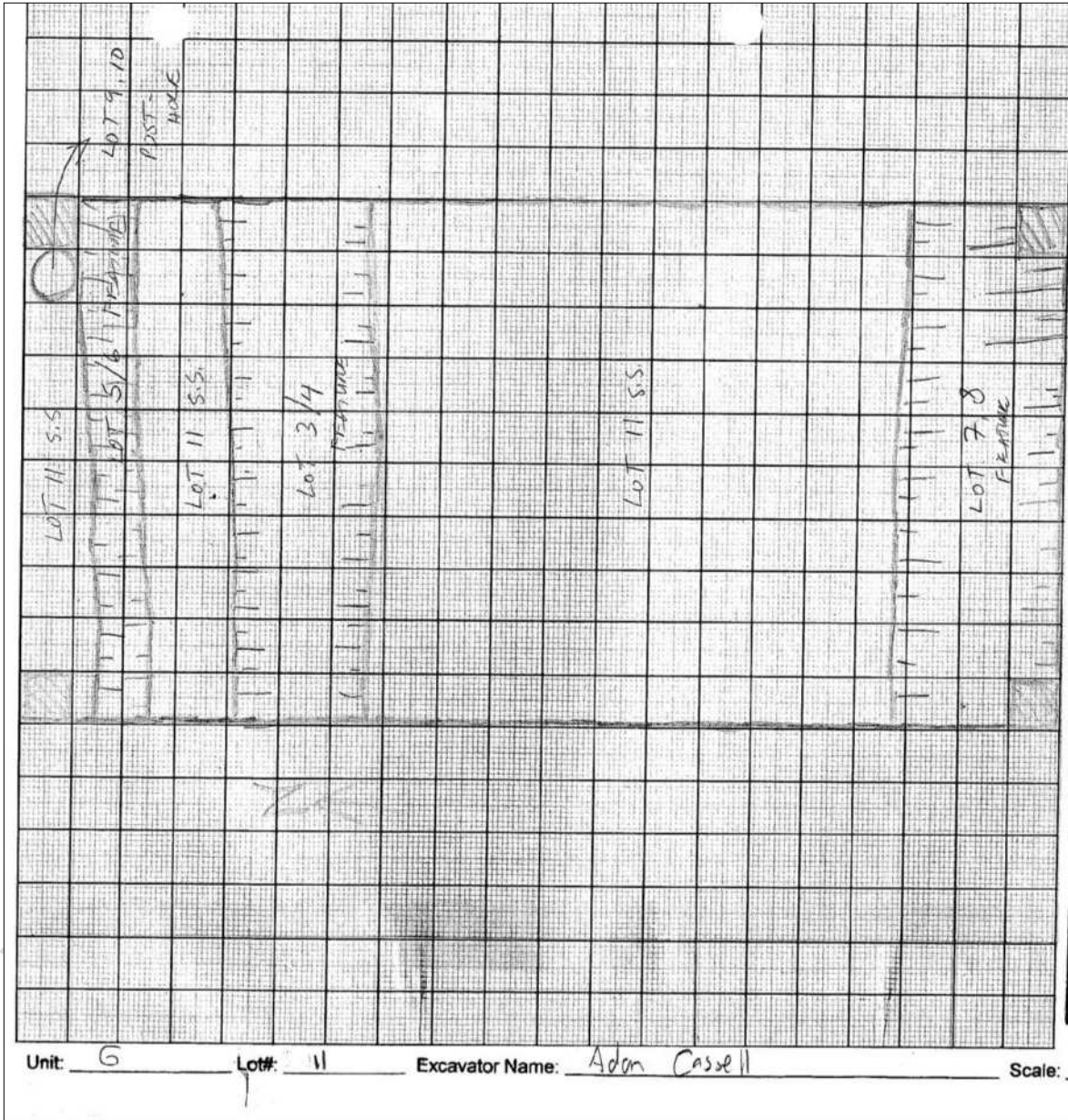



# Unit G

## Profile Drawings

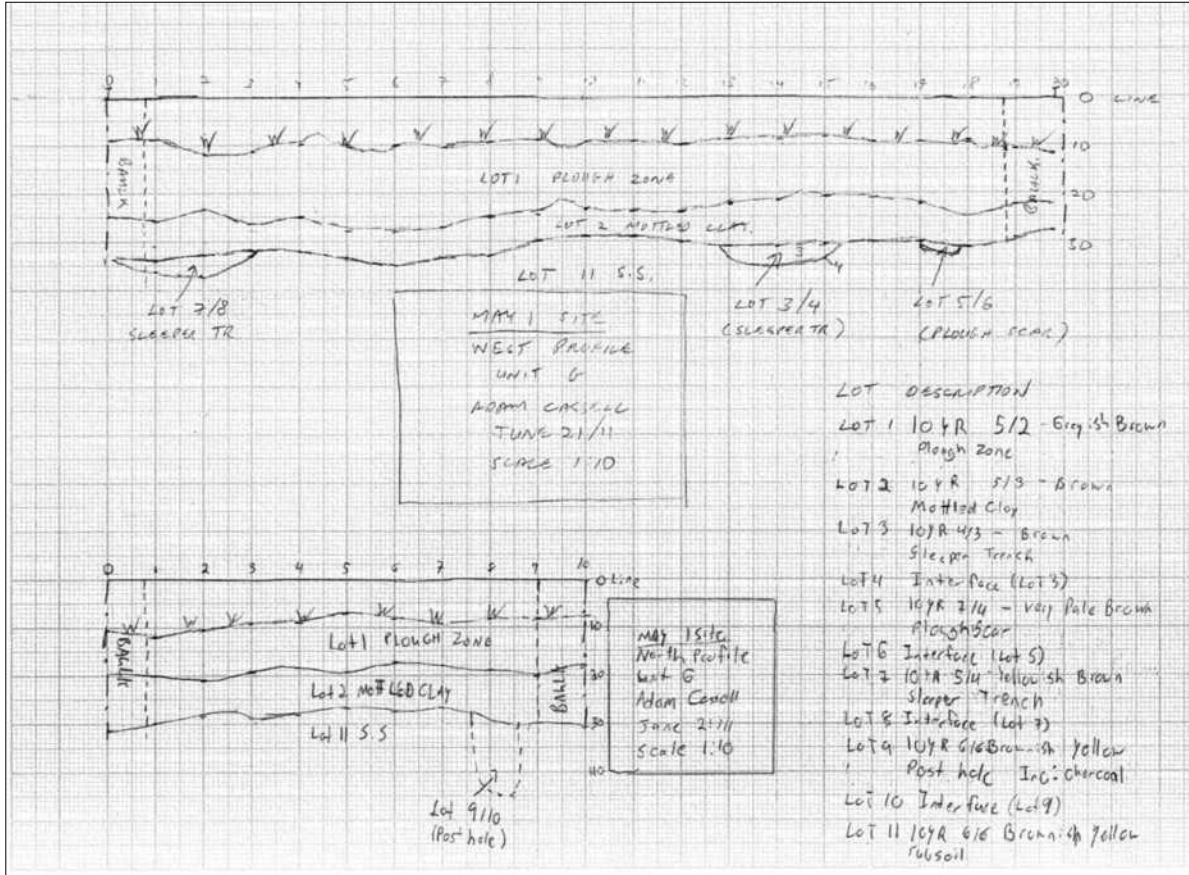

Draft

### Unit H

### Profile Drawings

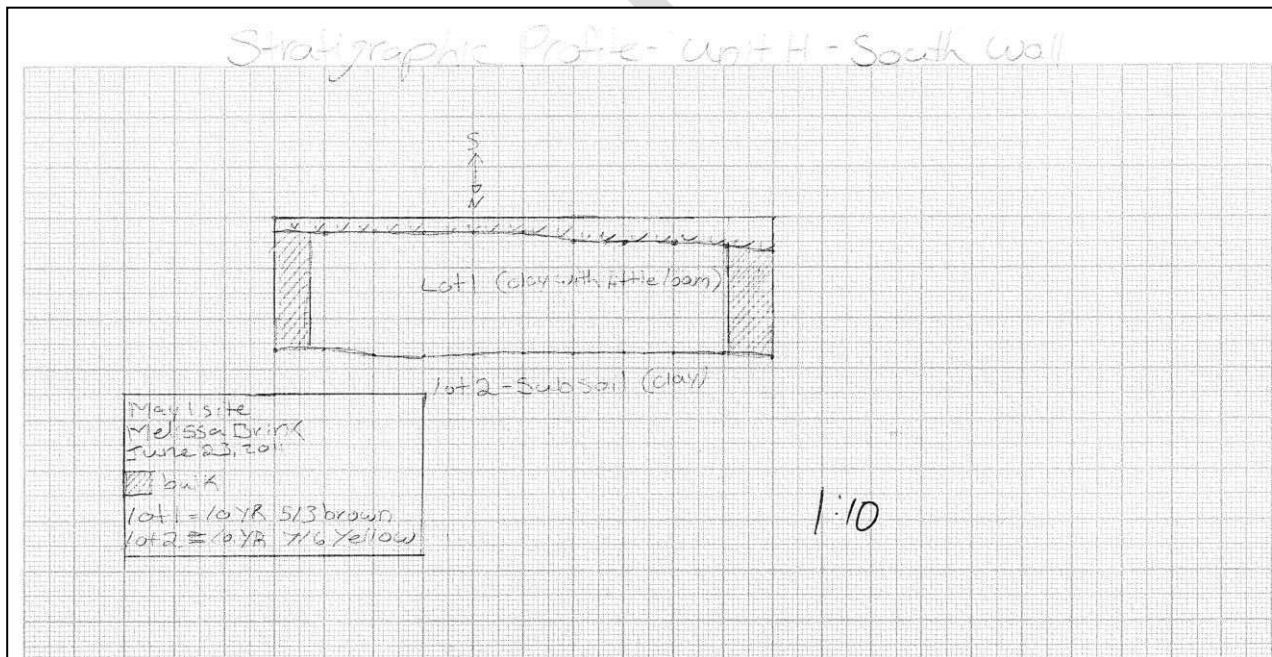
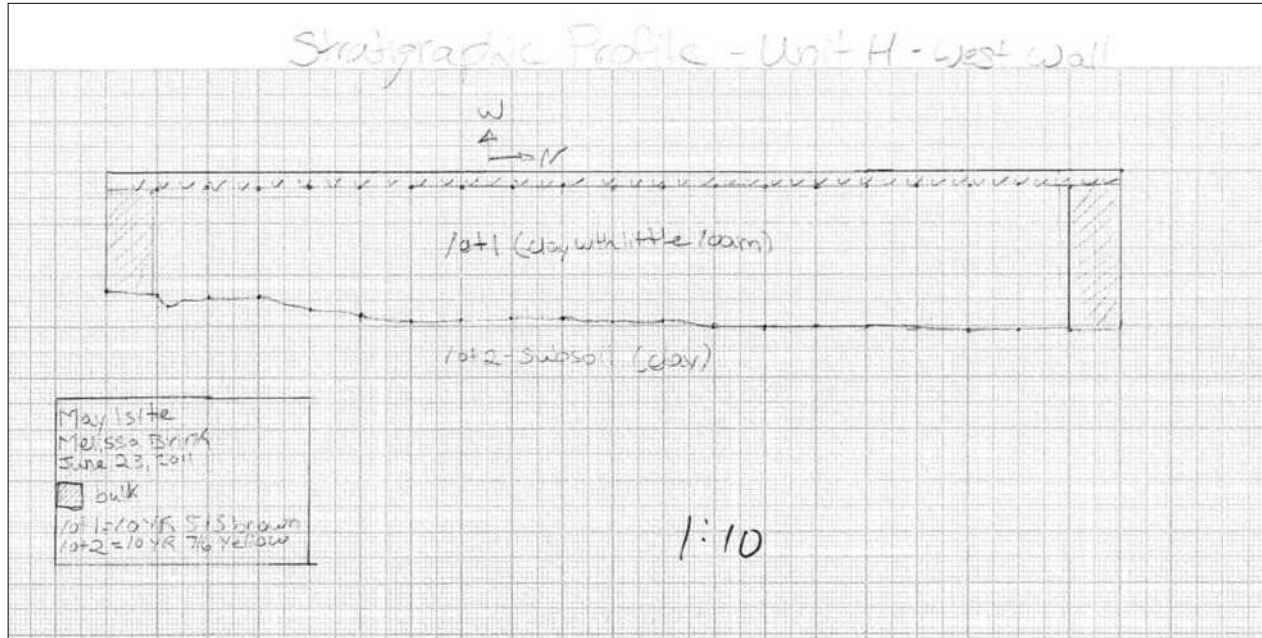

# Unit J

## Profile Drawings

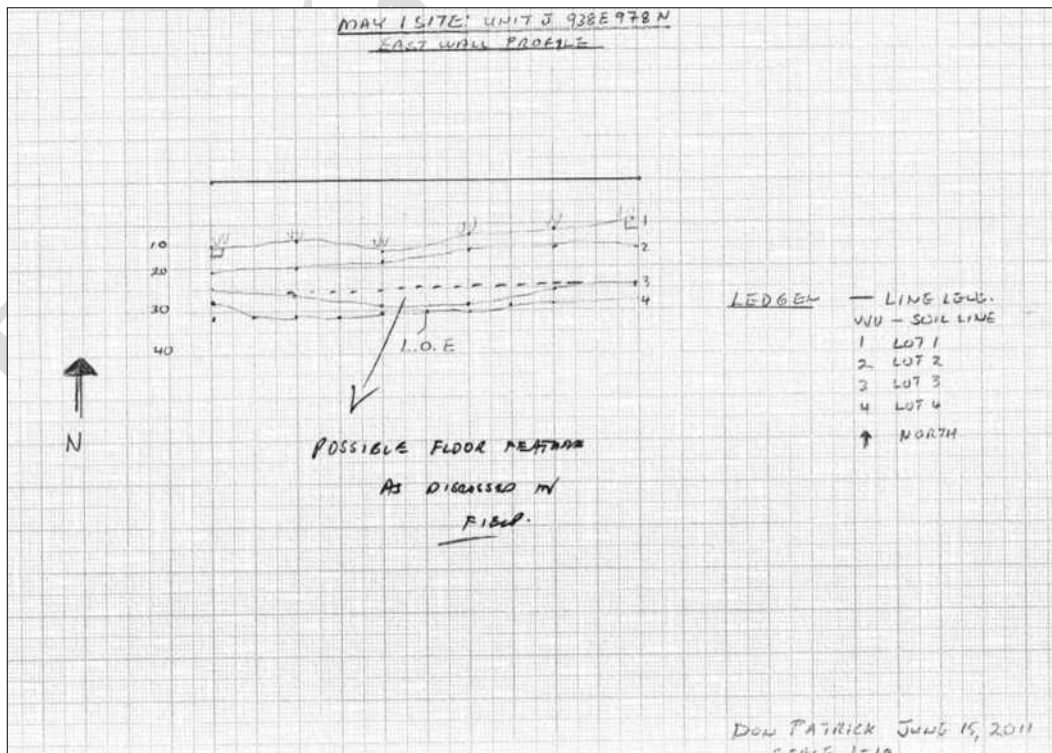
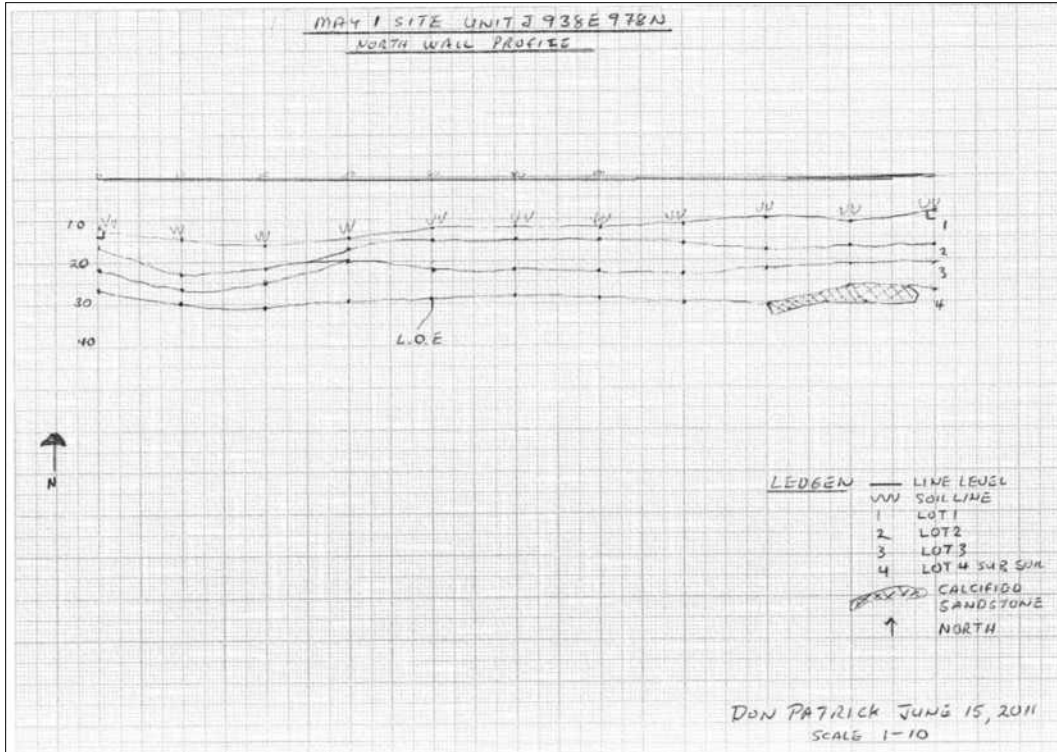

### Unit J

### Plan Drawings Showing Pit Feature

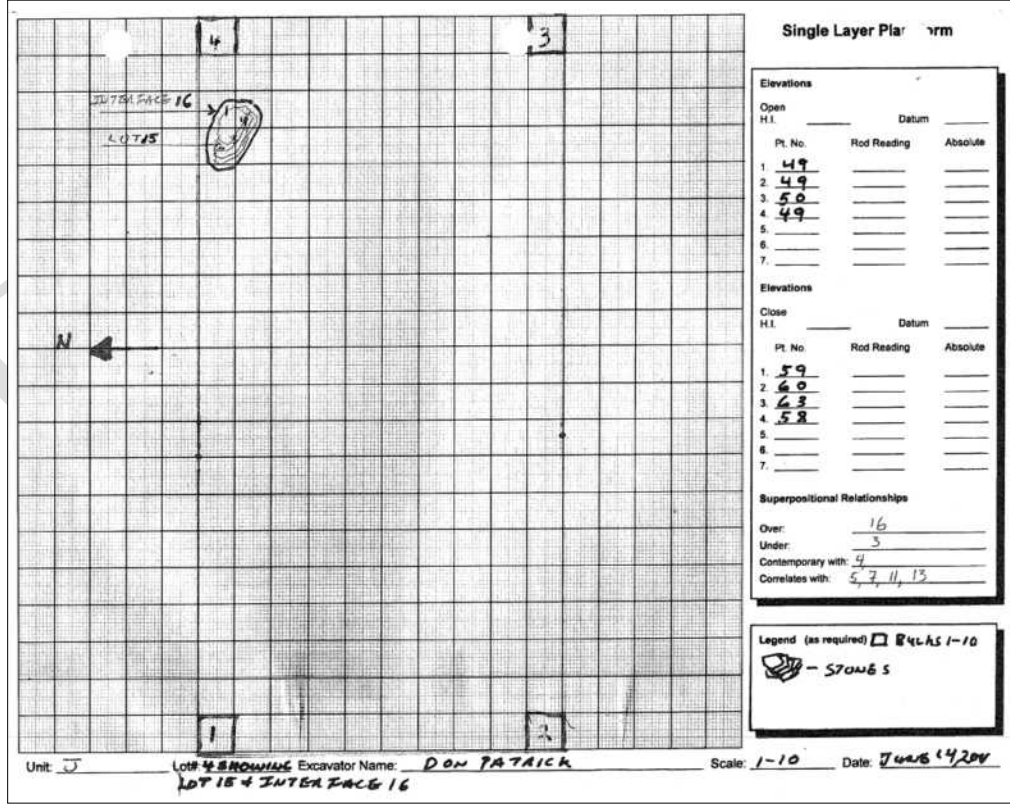
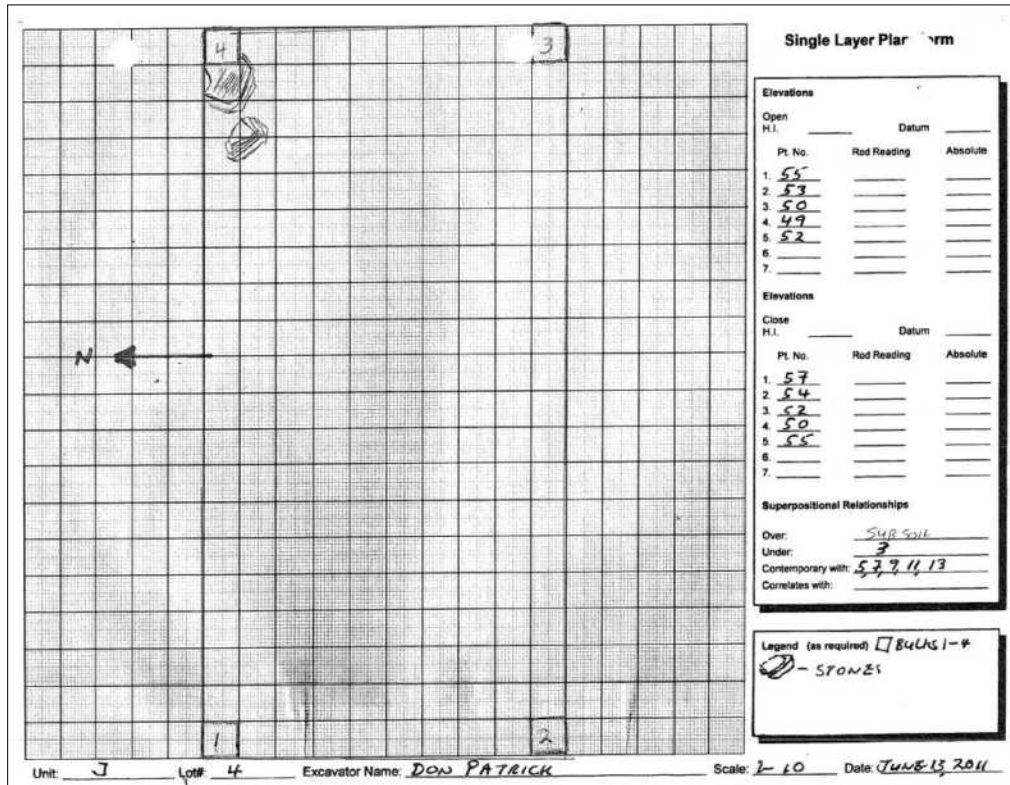

# Unit K

## Profile Drawings

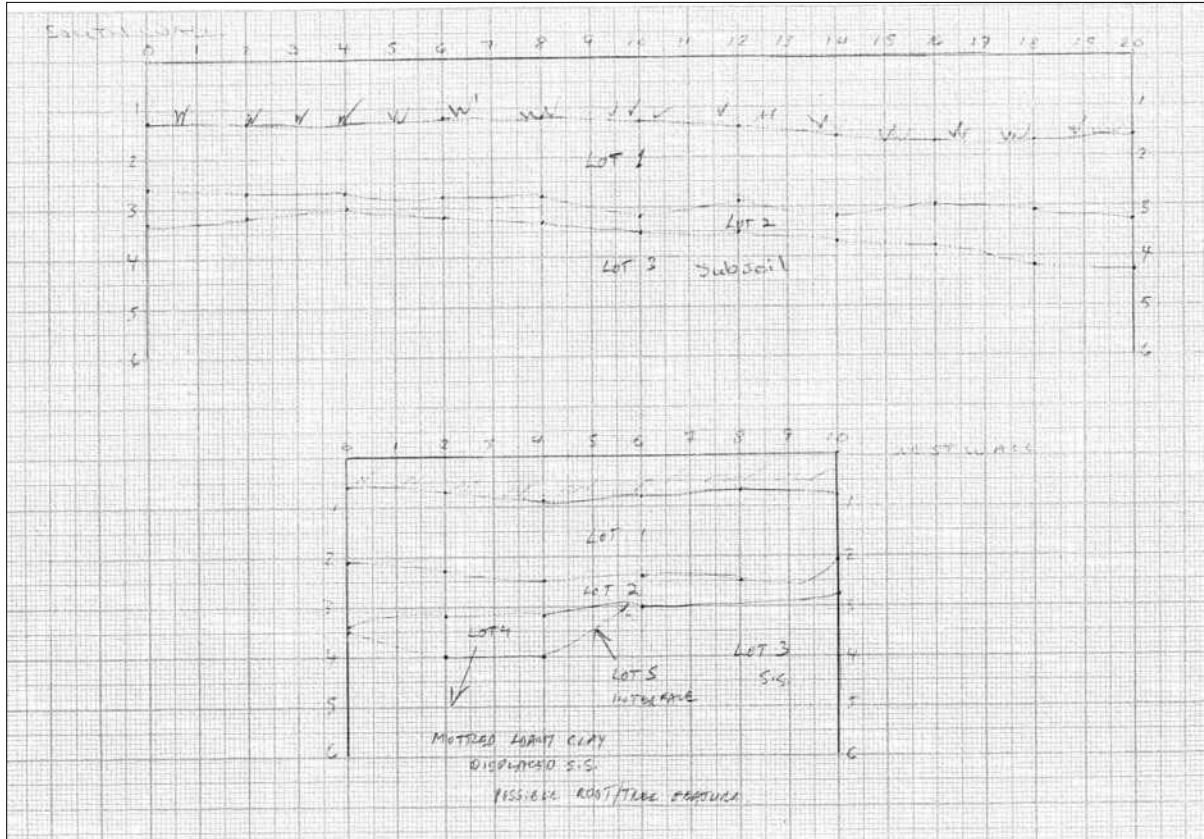

### Unit L

### Profile Drawings and Plan View

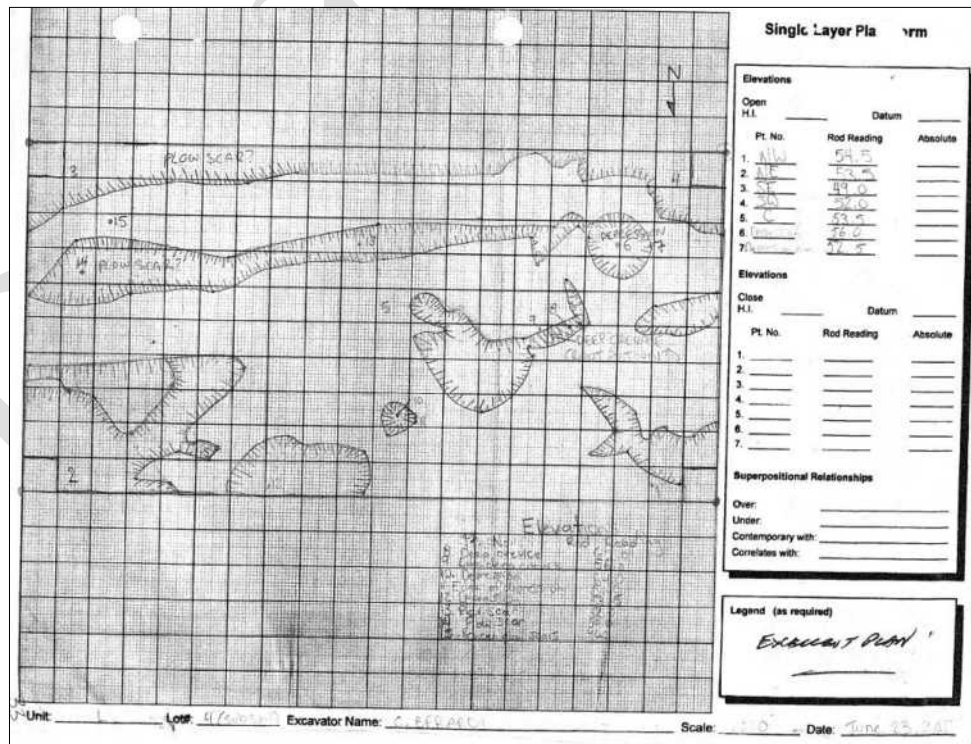
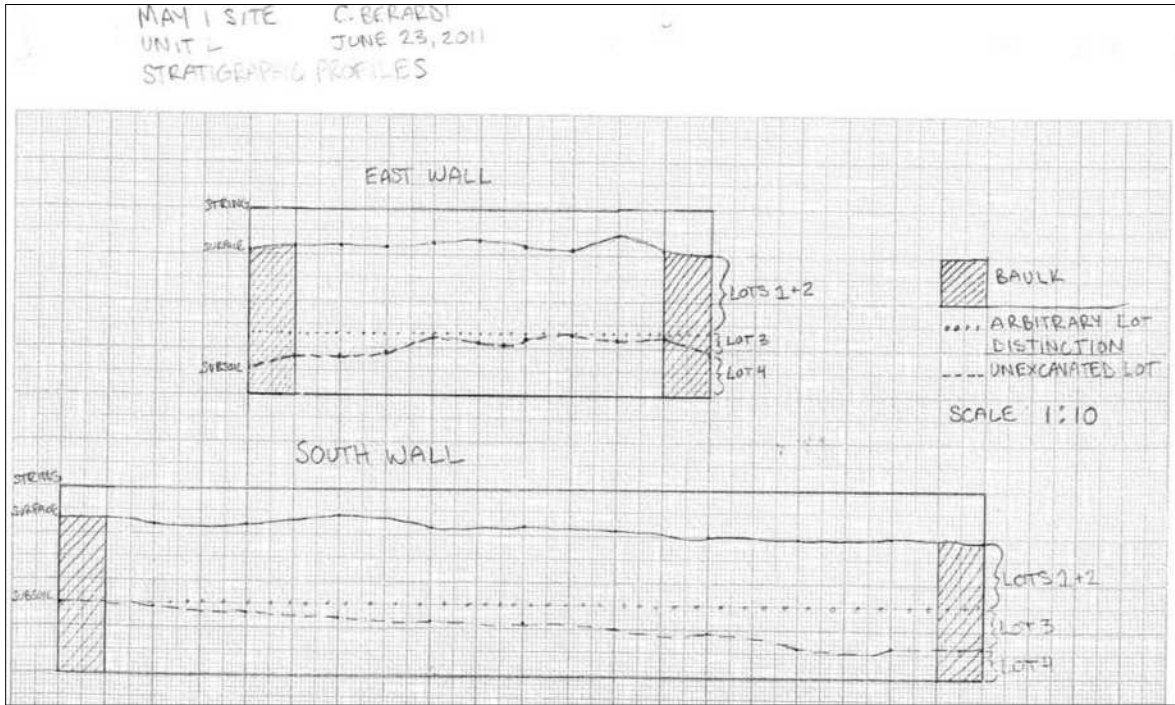

# Unit M

## Profile Drawings

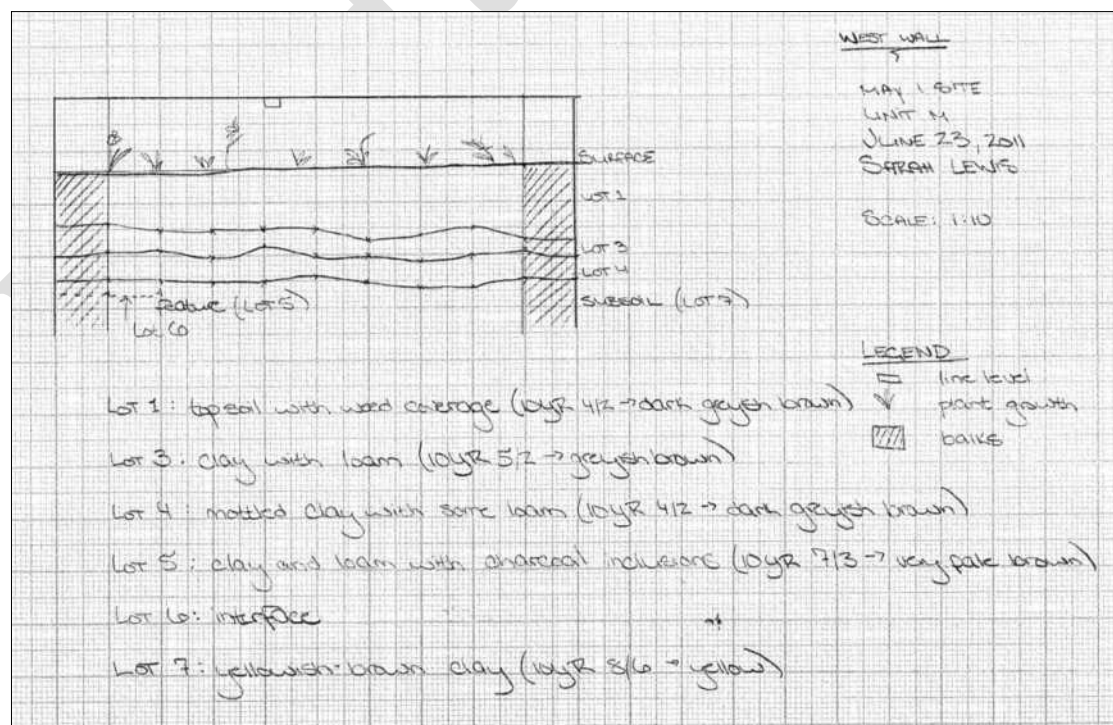
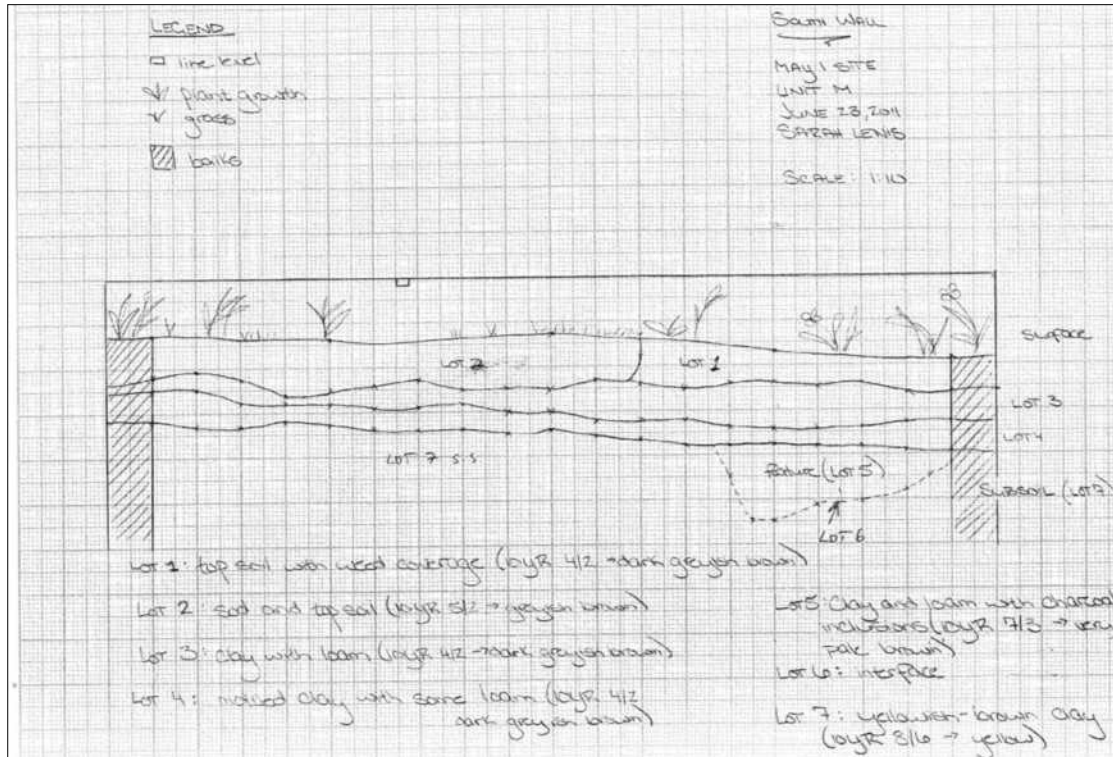

### Unit N Profile Drawings

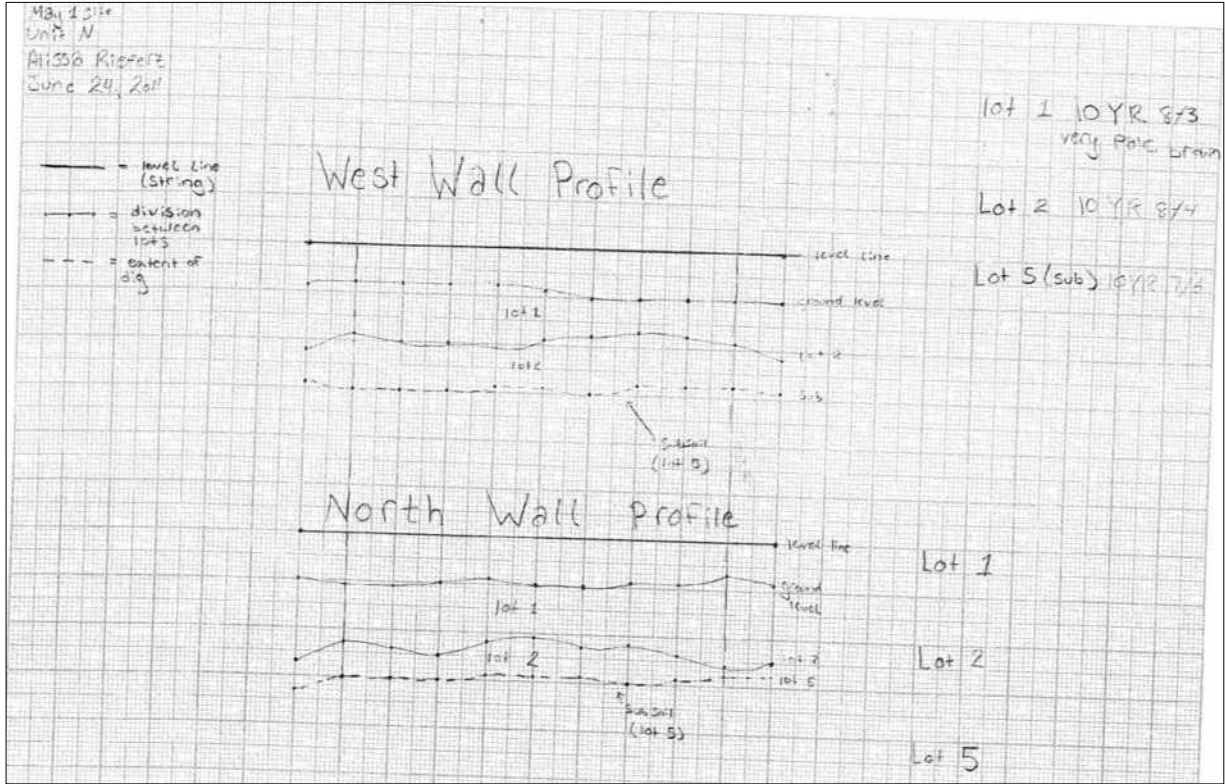

Draft



# Unit P

## Profile Drawings

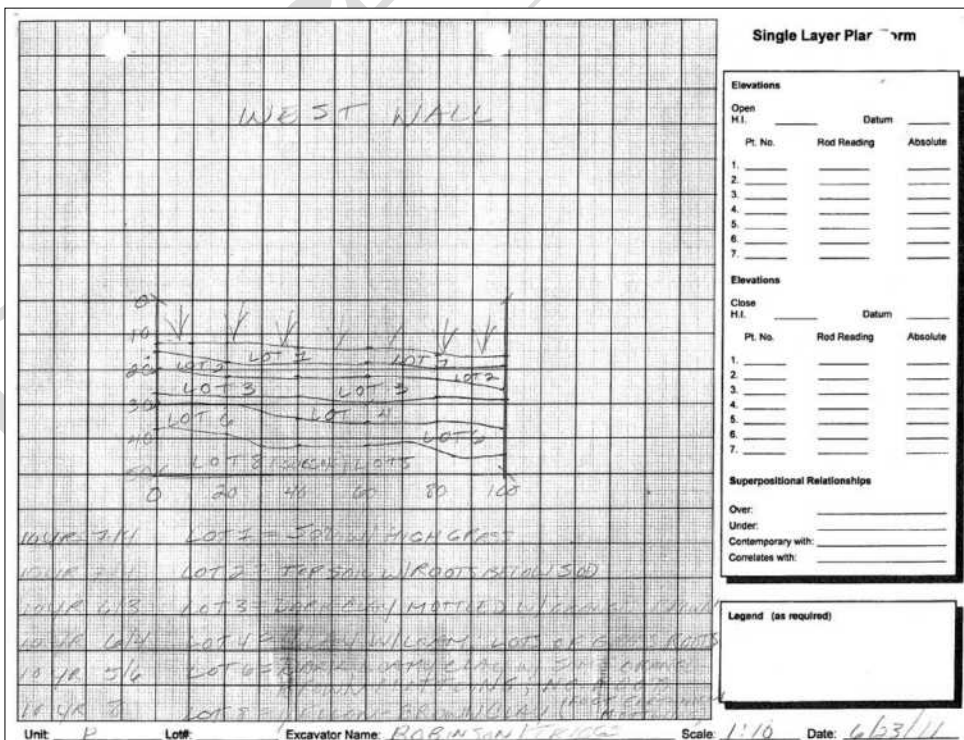
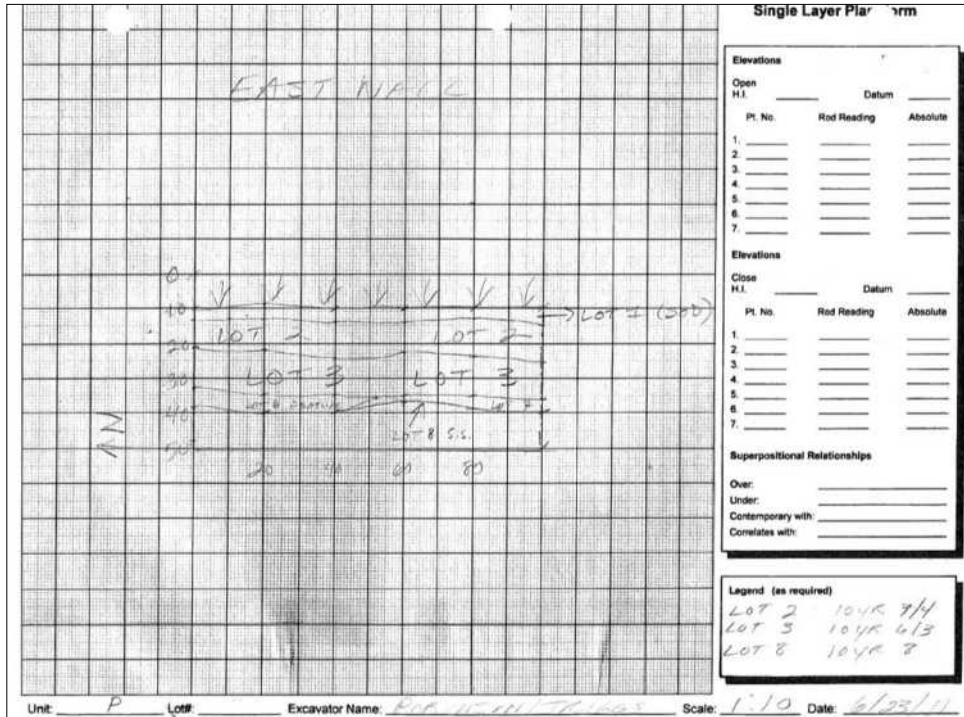

# Unit P

## Profile Drawing

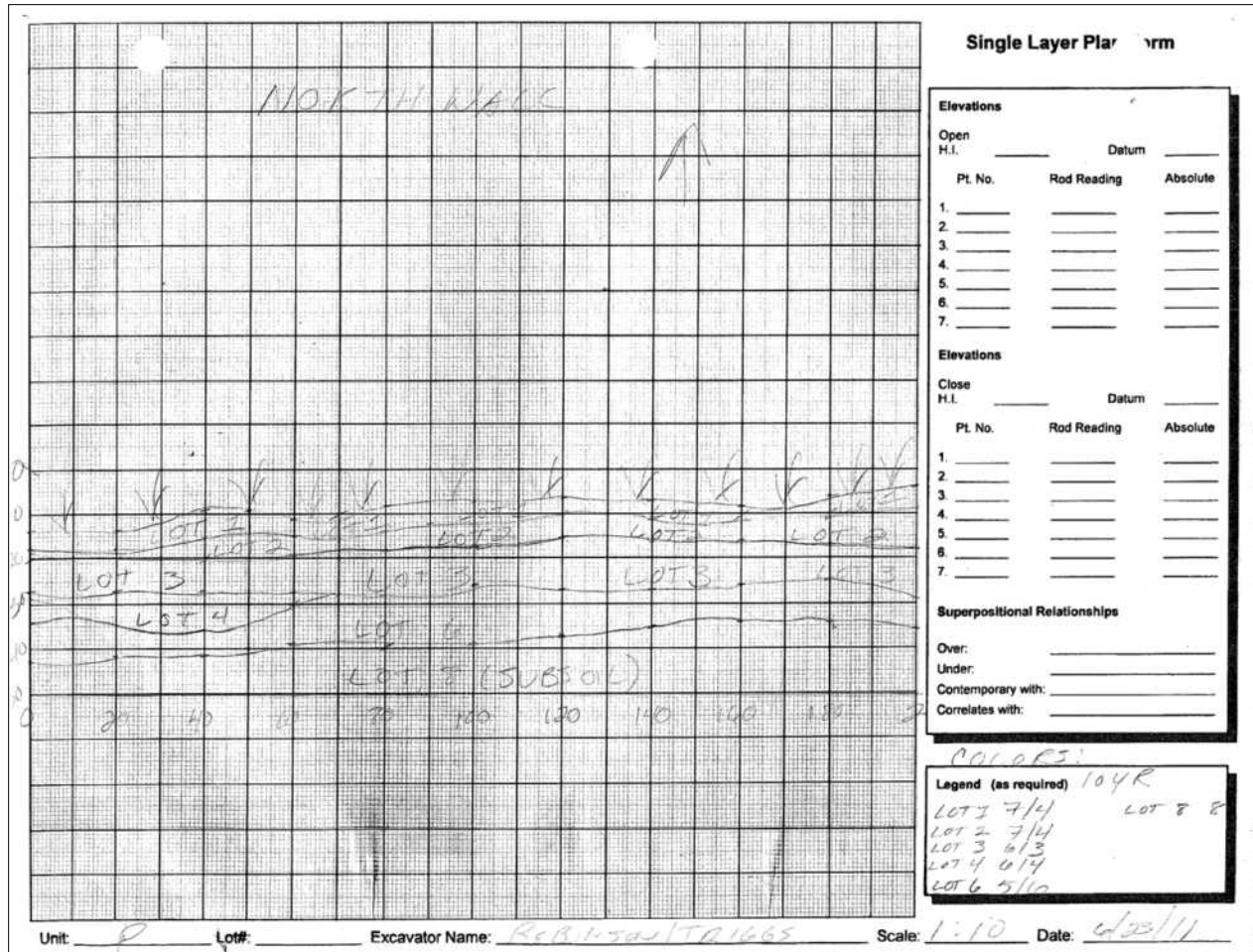

Draft

# Unit R

## Plan Drawings

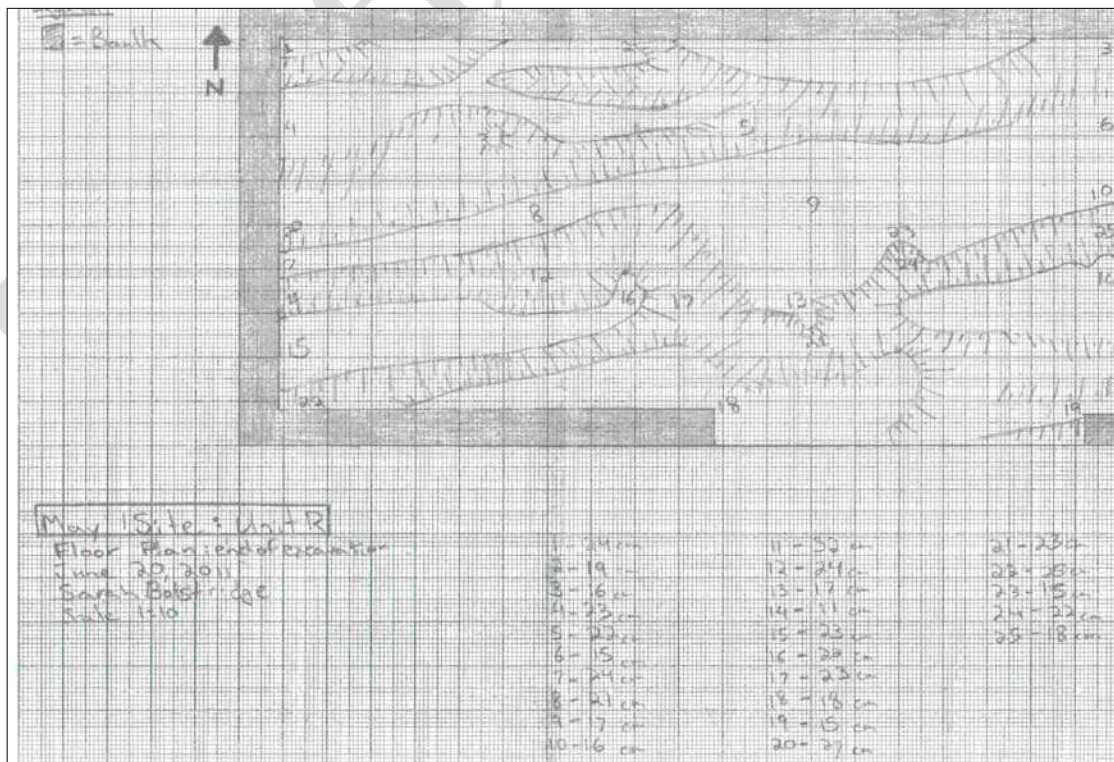
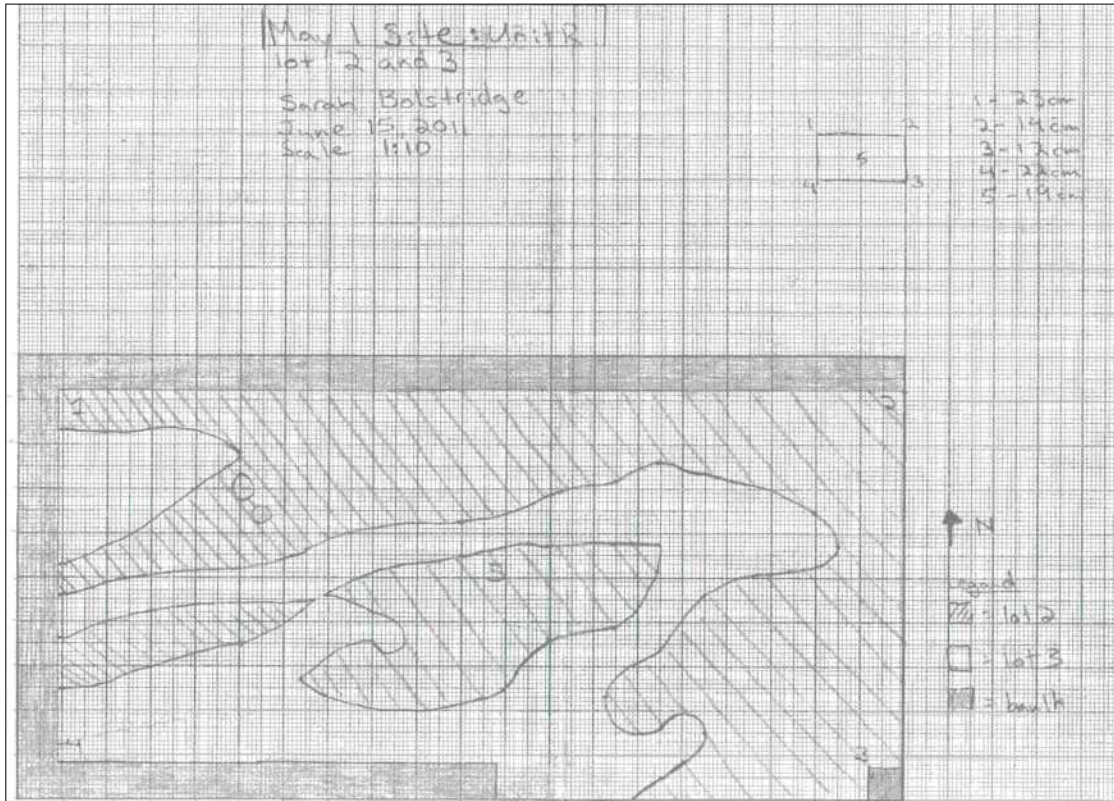

# Unit T

## Profile and Plan Drawings

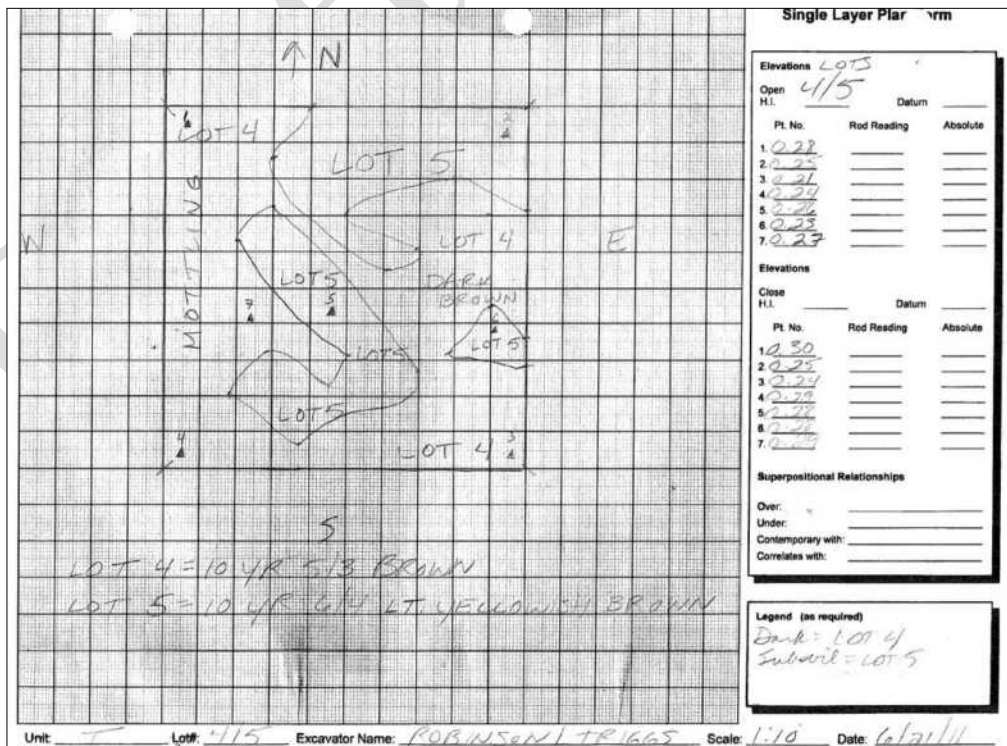
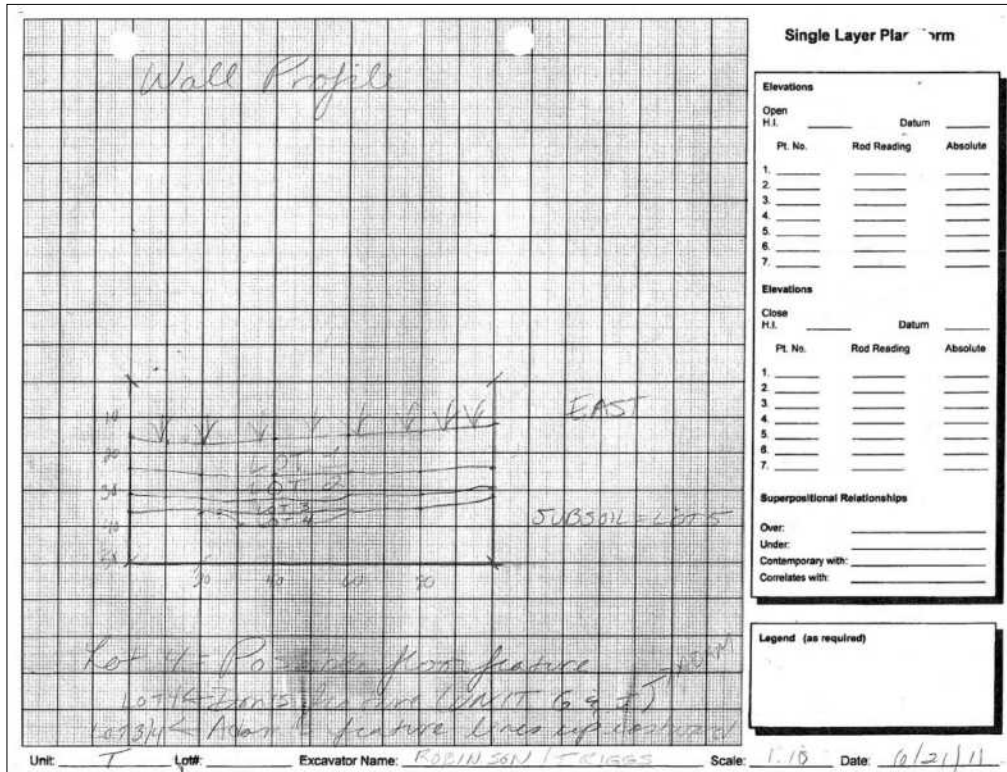

## Appendix B

---

# **Patrick Shirreff's Observations on the Lower Cayuga Council House 1833**

Draft Report

Patrick. Shirreff was the author of

A Tour Through North America: Together with a Comprehensive View of the Canadas and United States, as Adapted for Agricultural Emigration Edinburgh : Oliver and Boyd, 1835.

The book was reprinted in the 1970s, and is available on microfilm in most university libraries as CIHM no. 40678

It can be read at the following site:

<http://openlibrary.org/details/tourthroughnortha00shirrich>

The preface (page iv) was dated January 10, 1835. His journey began (page 1) on April 20, 1833, travelling first to the U.S.

Unfortunately, he it takes a bit of work to date his travels. He only names the day occasionally. More often, he says "next day" or "next morning". In any event, he had reached the Canadian side of Niagara Falls by the evening of July 1st (page 91). He traveled to Buffalo on July 3rd (page 97), and crossed over to Fort Erie on July.4th (page 98). He reached the Lake Erie entrance to the Welland Canal on July 5th (page 99). The next day [July 6], rather than wait for a boat to Dunnville by way of the feeder canal, he spent 15 hours walking there (page 100). He spent the next day [July 7] looking around. He had planned to walk up river and cross to Hamilton, but changed his plans and set out the next day [July 8] for Niagara Falls instead (page 101).

After various other travels, he was in Montreal August 2nd {page 133). He arrived in Cornwall at 1 a.m. on August 11th (page 143), and proceeded to Ogdensburg NY the same day (page 144). The following evening [August 12], he reached Kingston (page 144).

He set out from Kingston at dusk the next day [August 13], but the vessel had to turn back, and reached Kingston again at about noon

[August 14] (page 146). The replacement vessel traveled overnight, and reached York at 6 p.m. [August 15] (page 147). He took a steamer to Hamilton the next day [August 16], arriving at 11 p.m. (page 148). Next morning [August 17], they set out past Albion mills for the Grand River (page 149), walking the last 4 or 5 miles of rough corduroy road. The road reached the river at Brant's tavern, and they walked a further two miles downstream to Mr. W's in the Nelles Settlement (page 150). Next morning [August 18], he rode on horseback further down river. He noted (page 151) that some Six Nations land [presumably the portions of North Cayuga surrendered in 1831] had been surveyed and were brought into market just a few weeks after his visit. He visited Fish Carrier (page 152), who was living in a log house. He noted (pages 152-3): "Some distance below Fish Carrier's is the Council-house of the tribes, a long narrow wooden building with an upper and lower range of benches round both sides, on which the senators recline during counsel." Next day [August 19], he set out to see some of the land the Government had obtained from the Indians, got lost, and reached the road to "Cranberry" [Canborough] four miles from the river. He returned to the Nellis Settlement that evening, and spent the following day [August 20] in the vicinity. He noted (page 156) that the dam at Dunnville had thrown back the water for 20 miles to the Nellis Settlement, and regretted (page 157) that additional locks would drown the islands and flats there as well. At 8 a.m. on August 21, he set out on foot for Brantford.

So, to make a long story short, the visit to the Council House seems to have been on August 18, 1833.

The 1828 "plan" seems to be that of the Anglican missionary, Rev. Robert Luger. There is a convenient reproduction following

page lxxxvi in Charles M. Johnston, ed.  
The Valley of the Six Nations: A Collection of  
Documents on the Indian Lands of the Grand  
River Toronto: Champlain Society, 1964

This map is obviously not based on an exact  
survey. It is not easy to match the islands and  
the various twists and turns of the river on this  
map to similar landmarks on current maps, and  
of course the improvement of the navigation  
would have occurred subsequently. The 1828  
map seems to me to locate the "Long House  
where the Delawares & Cayugas councils are  
held & sacrifices offered" on the east side of  
the road, and opposite Young's Island,  
somewhat upstream from Indiana.

The Fishcarrier tract was surveyed as such,  
and is a wedge of land between the Nelles  
lands and the Young lands, with Indiana even  
lower down. Considering that Six Nations  
people left the Fishcarrier tract somewhat later  
than they did other locations, I would expect to  
find the long house there, rather than closer to  
Indiana. Hopefully there are still traces waiting  
to be discovered.

## Appendix C

---

# Artifact Photos

Draft Report



Draft Report



**First Row Left to right**

Unit	Lot No.	Description
D	1	Wampum and trade silver
D	1	Glass trade beads

**Second Row Left to right**

Unit	Lot No.	Description
T	3	Nails
B	5	Nails

**Third Row Left to right**

Unit	Lot No.	Description
K	2	Three pieces of pearlware, two pieces of creamware and two pieces of redware
B	5	Smoking pipe pieces

**Fourth Row Left to right**

Unit	Lot No.	Description
E	2	Iron button piece - front
P	1	Lead shot

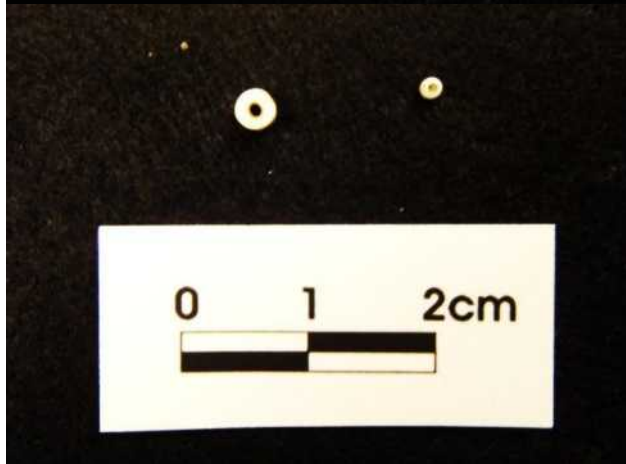

**First Row Left to right**

Unit	Lot No.	Description
C	3	Trade silver - front
L	3	Ceramics - Transferprinted, painted, creamware

**Second Row Left to right**

Unit	Lot No.	Description
B	3	Bone bead and glass bead
B	2	Ceramics - (Row 1: green shell edged pearlware, Early palette painted, Blue transferprinted (2) (Row 2: blue painted (3)

**Third Row Left to right**

Unit	Lot No.	Description
B	3	Rifle ball
B	3	Ceramics - brown glazed redware, green transferprint

**Fourth Row Left to right**

Unit	Lot No.	Description
B	2	Lead shot
B	2	Nails



**First Row Left to right**

Unit	Lot No.	Description
F	2	Thimble
Surface		Ceramics - Blue red and green transferprinted, porcelain

**Second Row Left to right**

Unit	Lot No.	Description
H	1	Gun flint
R	1	Ceramics - Row 1: 1-3 early palate painted Row 2: blue shell edged pearlware, blue transfer, blue transfer

**Third Row Left to right**

Unit	Lot No.	Description
Surface		Stoneware, banded ware, black glazed redware, grey transferprint, and blue painted whiteware (2)
D	1	Lead shot

**Fourth Row Left to right**

Unit	Lot No.	Description
Surface		Slag
N	3	Gun flint





**First Row Left to right**

Unit	Lot No.	Description
H	1	Modified thimble used as tinkling cnoe
H	1	As above - end view showing perforation

**Second Row Left to right**

Unit	Lot No.	Description
B	1	Pocket watch winder?
K	1	Trade silver ornament

**Third Row Left to right**

Unit	Lot No.	Description
G	1	Silver trade brooch clasp
D	1	Round flat headed nail

**Fourth Row Left to right**

Unit	Lot No.	Description
P	3	.22 caliber shell casing
E	2	Gun flint



**First Row Left to right**

Unit	Lot No.	Description
J	1	Fob from men's chatelaine used to hang watch winder(?)
N	1	Rove on end of hand-wrought nail

**Second Row Left to right**

Unit	Lot No.	Description
E	2	Flat brass button with Gilt inscribed
F	2	Bone button

**Third Row Left to right**

Unit	Lot No.	Description
P	3	Pipe bowl
F	2	Iron shot

**Fourth Row Left to right**

Unit	Lot No.	Description
A	1	2-piece brass button
A	1	Same as above



**First Row Left to right**

Unit	Lot No.	Description
C	1	Trade silver with small 'x' within design
C	2	Trade silver fragment

**Second Row Left to right**

Unit	Lot No.	Description
D	1	Brass button
B	2	Lead button 'home-made' folded

**Third Row Left to right**

Unit	Lot No.	Description
R	1	Modified ceramic sherd - abraded into rectangle blue transferprinted
S	1	Button

**Fourth Row Left to right**

Unit	Lot No.	Description
C	1	Knife
Surface		Gun flint



**First Row Left to right**

Unit	Lot No.	Description
Q	2	'Home-made' lead button
C	1	Blue faceted bead Russian style

**Second Row Left to right**

Unit	Lot No.	Description
G	2	Melted Glass
T	1	Lead round pendant/ornament

**Third Row Left to right**

Unit	Lot No.	Description
A	2	Trade silver button
T	1	Trade silver sheet/tab

**Fourth Row Left to right**

Unit	Lot No.	Description
A	2	Bone button
D	1	Iron strap with perforation





**First Row Left to right**

Unit	Lot No.	Description
D	1	Glass seed beads (3)

West Side highway near  
regeneration area  
Ruthven

Glass with numbering

**Second Row Left to right**

Unit	Lot No.	Description
S	1	Lead shot
L	2	Sprue

**Third Row Left to right**

Unit	Lot No.	Description
D	1	Trade silver brooch clasp
K	1	Native Ceramic

**Fourth Row Left to right**

Unit	Lot No.	Description
C	1	Sheet lead
C	1	Piece of a trade silver brooch

## Appendix D

---

# Floral Inventory – May 1 Site

Draft Report

Identified Plants on May 1	
Common Name	Latin Name
Barnyard Grass	Echinochola crusgalli
Bugloss/Blue Weed or Viper's Bugloss	
Burdock	Arctium Minus
Chicory	Cichorium Intylus
Creeping Bellflower	Campanula Rapuncloides
Daisy Fleabane	Erigeron Annus
Dandelion	Taxaxacum Officinale
Giant Fox Tail	Setaria Faberii
Goldenrod	Solidago
Heather Aster	
Large Crab Grass	Digitaria Sanguinalis
Milkweed	Asclepias Syriaca
Mullen	VerbascumThapsus
Ox Eyed Daisy Lecanthemum	Chrysanthemum
Plantain	Plantago Major
Ragweed	Ambrosia Artemisfolial
Red Clover	Trifolium Pratense
Robin Plantain	Erigeron Pulchellus
RoughAvens	Phlox Paniculata
Teasel	Dipsacus Sylvestris
Tufted Vetch	Vicia Cracca L.,
Wild Chamomile	Matricaria Chamomilla

Wild Carrot	Daucus Carota
Wild Mustard	Sinapis Arvensis, L.
Wild Strawberry	Fragaria Vesca
Virginia Creeper	Parthenocis Suusquinquefolia

Draft Report

## Appendix E

---

# Artifact Catalogue

Draft Report

Unit	Lot	Freq.	Material Name	Group Name	Class Name	Object Name	Datable Name	Comment
A	1	23	Brick	Architectural	Construction Materials	N/A	N/A	
A	1	63	Brick	Architectural	Construction Materials	N/A	N/A	
A	1	4	Brick	Architectural	Construction Materials	N/A	N/A	
A	1	13	Brick	Architectural	Construction Materials	N/A	N/A	
A	1	38	Brick	Architectural	Construction Materials	N/A	N/A	
A	1	9	Brick	Architectural	Construction Materials	N/A	N/A	Some of them are burnt
A	1	47	Brick	Architectural	Construction Materials	N/A	N/A	
A	1	26	Brick	Architectural	Construction Materials	N/A	N/A	
A	1	38	Brick	Architectural	Construction Materials	N/A	N/A	
A	1	8	Brick	Architectural	Construction Materials	N/A	N/A	
A	1	3	Composite	Architectural	N/A	N/A	N/A	Rock with plaster
A	1	2	Metal	Architectural	Nails	Nail(s)	Machine Cut	
A	1	1	Metal	Architectural	Nails	Nail(s)	Machine Cut	
A	1	3	Metal	Architectural	Nails	Nail(s)	Machine Cut	
A	1	2	Metal	Architectural	Nails	Nail(s)	Machine Cut	
A	1	11	Glass	Architectural	Window Glass	Pane Glass	N/A	
A	1	6	Glass	Architectural	Window Glass	Pane Glass	N/A	
A	1	4	Glass	Architectural	Window Glass	Pane Glass	N/A	
A	1	3	Glass	Architectural	Window Glass	Pane Glass	N/A	
A	1	5	Glass	Architectural	Window Glass	Pane Glass	N/A	
A	1	1	Glass	Architectural	Window Glass	Pane Glass	N/A	
A	1	2	Glass	Architectural	Window Glass	Pane Glass	N/A	
A	1	1	Glass	Architectural	Window Glass	Pane Glass	N/A	
A	1	7	Lead	Arms/Military	Ammunition/Artillery	Bird Shot	N/A	
A	1	6	Lead	Arms/Military	Ammunition/Artillery	Bird Shot	N/A	

A	1	1	Lead	Arms/Military	Ammunition/Artillery	Bird Shot	N/A	
A	1	3	Lead	Arms/Military	Ammunition/Artillery	Bird Shot	N/A	
A	1	5	Lead	Arms/Military	Ammunition/Artillery	Bird Shot	N/A	
A	1	1	Lead	Arms/Military	Ammunition/Artillery	Bird Shot	N/A	
A	1	5	Lead	Arms/Military	Ammunition/Artillery	Bird Shot	N/A	
A	1	1	Chert	Arms/Military	Gunflints	Flake	N/A	
A	1	1	Metal	Clothing	Fasteners	Button	N/A	loop back
A	1	1	Shell	Clothing	Jewellery	Wampum	N/A	White
A	1	1	Shell	Clothing	Jewellery	Wampum	Shell	
A	1	3	Shell	Clothing	Jewellery	Wampum	Shell	
A	1	2	Shell	Clothing	Jewellery	Wampum	Shell	
A	1	3	Dentition	Faunal/Floral	Bone	Mammal	N/A	
A	1	2	Dentition	Faunal/Floral	Bone	Mammal	N/A	
A	1	1	Dentition	Faunal/Floral	Bone	Mammal	N/A	
A	1	30	Bone	Faunal/Floral	Bone	Unsorted Bone	Burnt	
A	1	1	Bone	Faunal/Floral	Bone	Unsorted Bone	Burnt	
A	1	109	Bone	Faunal/Floral	Bone	Unsorted Bone	Burnt	
A	1	136	Bone	Faunal/Floral	Bone	Unsorted Bone	Burnt	
A	1	6	Bone	Faunal/Floral	Bone	Unsorted Bone	Burnt	
A	1	23	Bone	Faunal/Floral	Bone	Unsorted Bone	Burnt	
A	1	72	Bone	Faunal/Floral	Bone	Unsorted Bone	Burnt	
A	1	2	Bone	Faunal/Floral	Bone	Unsorted Bone	Butchered, Unspecified	
A	1	45	Bone	Faunal/Floral	Bone	Unsorted Bone	Butchered, Unspecified	
A	1	9	Bone	Faunal/Floral	Bone	Unsorted Bone	Butchered, Unspecified	
A	1	50	Bone	Faunal/Floral	Bone	Unsorted Bone	N/A	Both burnt and butchered unspecified
A	1	3	Flora	Faunal/Floral	Floral	N/A	N/A	Wood Sample
A	1	3	Wood	Faunal/Floral	Floral	N/A	N/A	

A	1	1	Flora	Faunal/Floral	Floral	Nut	N/A	
A	1	1	Shell	Faunal/Floral	Shell	Shell	N/A	
A	1	3	Shell	Faunal/Floral	Shell	Shell	N/A	
A	1	6	Shell	Faunal/Floral	Shell	Shell	N/A	
A	1	1	Shell	Faunal/Floral	Shell	Shell	N/A	
A	1	3	Shell	Faunal/Floral	Shell	Shell	N/A	
A	1	1	Ceramic	Foodways	Cooking/Storage	Holloware	C Red EW, Glazed	
A	1	2	Ceramic	Foodways	Cooking/Storage	Holloware	C Red EW, Glazed	
A	1	1	Ceramic	Foodways	Cooking/Storage	Holloware	C Red EW, Glazed	
A	1	3	Ceramic	Foodways	Cooking/Storage	Holloware	C Red EW, Glazed	
A	1	1	Ceramic	Foodways	Cooking/Storage	Holloware	C Red EW, Glazed	
A	1	4	Ceramic	Foodways	Cooking/Storage	Holloware	C Red EW, Unglazed	
A	1	2	Ceramic	Foodways	Cooking/Storage	Holloware	C Red EW, Unglazed	
A	1	1	Ceramic	Foodways	Cooking/Storage	Holloware	C Red EW, Unglazed	
A	1	1	Ceramic	Foodways	Cooking/Storage	Holloware	C Red EW, Glazed	
A	1	3	Ceramic	Foodways	Cooking/Storage	Holloware	C Red EW, Unglazed	
A	1	1	Ceramic	Foodways	Cooking/Storage	Holloware	C Red EW, Unglazed	
A	1	1	Glass	Foodways	Storage Cont.	Bottle	N/A	
A	1	2	Glass	Foodways	Storage Cont.	Bottle	N/A	
A	1	2	Glass	Foodways	Storage Cont.	Bottle	N/A	
A	1	2	Glass	Foodways	Storage Cont.	Bottle	N/A	one piece is green is a darker green
A	1	2	Glass	Foodways	Storage Cont.	Bottle	N/A	
A	1	1	Ceramic	Foodways	Tableware	Tableware	Creamware	
A	1	2	Ceramic	Foodways	Tableware	Tableware	Creamware	



A	1	1	Ceramic	Foodways	Tableware	Tableware	Creamware, Banded	
A	1	1	Ceramic	Foodways	Tableware	Tableware	Creamware, Plain	
A	1	6	Ceramic	Foodways	Tableware	Tableware	Creamware, Plain	
A	1	2	Ceramic	Foodways	Tableware	Tableware	N/A	no glaze
A	1	1	Ceramic	Foodways	Tableware	Tableware	N/A	
A	1	2	Ceramic	Foodways	Tableware	Tableware	N/A	burnt and no glaze
A	1	1	Ceramic	Foodways	Tableware	Tableware	N/A	Burnt
A	1	6	Ceramic	Foodways	Tableware	Tableware	Pearlware or RWE?	No surface (its all fabric) and some is burnt
A	1	3	Ceramic	Foodways	Tableware	Tableware	Pearlware Plain	
A	1	2	Ceramic	Foodways	Tableware	Tableware	Pearlware Plain	
A	1	2	Ceramic	Foodways	Tableware	Tableware	Pearlware, Blue Transfer	
A	1	5	Ceramic	Foodways	Tableware	Tableware	Pearlware, Blue Transfer	
A	1	1	Ceramic	Foodways	Tableware	Tableware	Pearlware, Blue Transfer	
A	1	1	Ceramic	Foodways	Tableware	Tableware	Pearlware, Edged	
A	1	1	Ceramic	Foodways	Tableware	Tableware	Pearlware, Late Palette Banded	
A	1	1	Ceramic	Foodways	Tableware	Tableware	Pearlware, Painted Late Palette	
A	1	2	Ceramic	Foodways	Tableware	Tableware	Pearlware, Plain	
A	1	4	Ceramic	Foodways	Tableware	Tableware	Pearlware, Plain	
A	1	1	Ceramic	Foodways	Tableware	Tableware	Pearlware, Plain	
A	1	1	Ceramic	Foodways	Tableware	Tableware	Pearlware, Plain	
A	1	3	Ceramic	Foodways	Tableware	Tableware	Pearlware, Plain	
A	1	2	Ceramic	Foodways	Tableware	Tableware	Pearlware, plain	
A	1	1	Ceramic	Foodways	Tableware	Tableware	RWE Other Décor	

A	1	1	Ceramic	Foodways	Tableware	Tableware	RWE Other Transfer	Brown
A	1	1	Ceramic	Foodways	Tableware	Tableware	RWE Painted, Unknown Palette	
A	1	1	Ceramic	Foodways	Tableware	Tableware	RWE, Banded	Blue
A	1	5	Ceramic	Foodways	Tableware	Tableware	RWE, Blue Transfer	
A	1	9	Ceramic	Foodways	Tableware	Tableware	RWE, Blue Transfer	
A	1	2	Ceramic	Foodways	Tableware	Tableware	RWE, Blue Transfer	
A	1	2	Ceramic	Foodways	Tableware	Tableware	RWE, Blue Transfer	
A	1	1	Ceramic	Foodways	Tableware	Tableware	RWE, Early Palette	
A	1	2	Ceramic	Foodways	Tableware	Tableware	RWE, Early Palette	
A	1	1	Ceramic	Foodways	Tableware	Tableware	RWE, Edged	
A	1	1	Ceramic	Foodways	Tableware	Tableware	RWE, Late Palette	
A	1	1	Ceramic	Foodways	Tableware	Tableware	RWE, Late Palette	Bright Yellow
A	1	2	Ceramic	Foodways	Tableware	Tableware	RWE, Late Palette	painted light green and pink
A	1	1	Ceramic	Foodways	Tableware	Tableware	RWE, Late Palette, Other Décor	
A	1	1	Ceramic	Foodways	Tableware	Tableware	RWE, Late Palette, Other Décor	teal colour
A	1	1	Ceramic	Foodways	Tableware	Tableware	RWE, Other Transfer	
A	1	1	Ceramic	Foodways	Tableware	Tableware	RWE, Other Transfer	
A	1	1	Ceramic	Foodways	Tableware	Tableware	RWE, Painted, Unknown Palette	
A	1	14	Ceramic	Foodways	Tableware	Tableware	RWE, Plain	

A	1	7	Ceramic	Foodways	Tableware	Tableware	RWE, Plain	
A	1	1	Ceramic	Foodways	Tableware	Tableware	RWE, Plain	
A	1	6	Ceramic	Foodways	Tableware	Tableware	RWE, Plain	
A	1	2	Ceramic	Foodways	Tableware	Tableware	RWE, Plain	
A	1	2	Ceramic	Foodways	Tableware	Tableware	RWE, Plain	
A	1	4	Ceramic	Foodways	Tableware	Tableware	RWE, Plain	
A	1	1	Ceramic	Foodways	Tableware	Tableware	RWE, Plain	
A	1	3	Ceramic	Foodways	Tableware	Tableware	RWE, Plain	
A	1	1	Ceramic	Foodways	Tableware	Tableware	Whiteware, Banded	
A	1	1	Metal	Foodways	Utensils	Knife/Knife Part	N/A	
A	1	1	Glass	Medicinal	Pharmaceutical Containers	Pharmaceutical Bottle	N/A	
A	1	3	Charcoal	N/A	N/A	N/A	N/A	
A	1	7	Charcoal	N/A	N/A	N/A	N/A	
A	1	1	Charcoal	N/A	N/A	N/A	N/A	
A	1	2	Charcoal	N/A	N/A	N/A	N/A	
A	1	1	Charcoal	N/A	N/A	N/A	N/A	
A	1	3	Charcoal	N/A	N/A	N/A	N/A	
A	1	1	Chinking	N/A	N/A	N/A	N/A	
A	1	1	Glass	N/A	N/A	N/A	N/A	looks like beach glass triangular shape
A	1	1	Glass	N/A	N/A	N/A	N/A	melted oval of glass clear
A	1	1	Gypsum	N/A	N/A	N/A	N/A	
A	1	1	Lead	N/A	N/A	N/A	N/A	Folded
A	1	1	Lead	N/A	N/A	N/A	N/A	
A	1	7	Plaster	N/A	N/A	N/A	N/A	
A	1	2	Plaster	N/A	N/A	N/A	N/A	
A	1	2	Plaster	N/A	N/A	N/A	N/A	
A	1	1	Slag	N/A	N/A	N/A	N/A	
A	1	1	Slag	N/A	N/A	N/A	N/A	
A	1	2	Slag	N/A	N/A	N/A	N/A	

A	1	2	Slag	N/A	N/A	N/A	N/A	
A	1	1	Stone	N/A	N/A	N/A	N/A	
A	1	2	Stone	N/A	N/A	N/A	N/A	Burnt
A	1	2	Stone	N/A	N/A	N/A	N/A	burnt?
A	1	1	Stone	N/A	N/A	N/A	N/A	Stone with black marks on it
A	1	1	Stone	N/A	N/A	N/A	N/A	Rock with Red on it
A	1	1	Chert	Native	Lithic	Flake	N/A	
A	1	6	Chert	Native	Lithic	Flake	N/A	
A	1	1	Chert	Native	Lithic	Flake	N/A	
A	1	10	Chert	Native	Lithic	Flake	N/A	
A	1	4	Chert	Native	Lithic	Flake	N/A	
A	1	4	Chert	Native	Lithic	Flake	N/A	
A	1	5	Chert	Native	Lithic	Flake	N/A	
A	1	3	Chert	Native	Lithic	Misc. Debitage	N/A	
A	1	1	Chert	Native	Lithic	Misc. Debitage	N/A	
A	1	1	Chert	Native	Lithic	Misc. Debitage	N/A	
A	1	1	Ceramic	Smoking	Pipes	White Clay, Marked Bowl	N/A	
A	1	1	Ceramic	Smoking	Pipes	White Clay, Marked Bowl	N/A	
A	1	2	Ceramic	Smoking	Pipes	White Clay, Marked Bowl	N/A	
A	1	1	Ceramic	Smoking	Pipes	White Clay, Marked Bowl	N/A	
A	1	1	Ceramic	Smoking	Pipes	White Clay, Marked Stem	N/A	Grooved Stem in Regular intervals
A	1	1	Ceramic	Smoking	Pipes	White Clay, Plain Bowl	N/A	
A	1	1	Ceramic	Smoking	Pipes	White Clay, Plain Bowl	N/A	
A	1	3	Ceramic	Smoking	Pipes	White Clay, Plain Bowl	N/A	Broken bowl

A	1	1	Ceramic	Smoking	Pipes	White Clay, Plain Bowl	N/A
A	1	3	Ceramic	Smoking	Pipes	White Clay, Plain Bowl	N/A
A	1	7	Ceramic	Smoking	Pipes	White Clay, Plain Bowl	N/A
A	1	1	Ceramic	Smoking	Pipes	White Clay, Plain Stem	N/A
A	1	2	Ceramic	Smoking	Pipes	White Clay, Plain Stem	N/A
A	1	2	Ceramic	Smoking	Pipes	White Clay, Plain Stem	N/A
A	1	2	Ceramic	Smoking	Pipes	White Clay, Plain Stem	N/A
A	1	1	Ceramic	Smoking	Pipes	White Clay, Plain Stem	N/A
A	1	9	Metal	Unknown	Misc.	Scrap Metal	N/A
A	1	1	Metal	Unknown	Misc.	Scrap Metal	N/A
A	1	1	Metal	Unknown	Misc.	Scrap Metal	N/A
A	1	4	Metal	Unknown	Misc.	Scrap Metal	N/A
A	1	1	Metal	Unknown	Misc.	Scrap Metal	N/A
A	1	1	Metal	Unknown	Misc.	Scrap Metal	N/A
A	2	18	Brick	Architectural	Construction Materials	N/A	N/A
A	2	79	Brick	Architectural	Construction Materials	N/A	N/A
A	2	60	Brick	Architectural	Construction Materials	N/A	N/A
A	2	19	Brick	Architectural	Construction Materials	N/A	N/A
A	2	18	Brick	Architectural	Construction Materials	N/A	N/A
A	2	6	Metal	Architectural	Nails	Nail(s)	Machine Cut
A	2	1	Ferrous	Architectural	Nails	Nail(s)	Wrought
A	2	3	Metal	Architectural	Nails	Nail(s)	Wrought
A	2	3	Metal	Architectural	Nails	Nail(s)	Wrought
A	2	4	Glass	Architectural	Window Glass	Pane Glass	N/A

A	2	15	Glass	Architectural	Window Glass	Pane Glass	N/A	
A	2	9	Glass	Architectural	Window Glass	Pane Glass	N/A	
A	2	3	Glass	Architectural	Window Glass	Pane Glass	N/A	
A	2	1	Lead	Arms/Military	Ammunition/Artillery	Bird Shot	N/A	
A	2	5	Lead	Arms/Military	Ammunition/Artillery	Bird Shot	N/A	
A	2	1	Lead	Arms/Military	Ammunition/Artillery	Bird Shot	N/A	
A	2	1	Bone	Clothing	Fasteners	Button	N/A	One Hole
A	2	1	Metal	Clothing	Fasteners	Button	N/A	2 hole small button
A	2	1	Glass	Clothing	Jewellery	Trade Bead	Glass	Round bead almost a circle sea blue
A	2	1	Silver	Clothing	Jewellery	Trade Silver	N/A	
A	2	2	Shell	Clothing	Jewellery	Wampum	Shell	
A	2	1	Dentition	Faunal/Floral	Bone	Mammal	N/A	
A	2	10	Dentition	Faunal/Floral	Bone	Mammal	N/A	
A	2	5	Dentition	Faunal/Floral	Bone	Mammal	N/A	
A	2	2	Bone	Faunal/Floral	Bone	Unsorted Bone	Burnt	includes and otolith
A	2	25	Bone	Faunal/Floral	Bone	Unsorted Bone	Butchered, Unspecified	Some Burnt
A	2	44	Bone	Faunal/Floral	Bone	Unsorted Bone	N/A	Some burnt.
A	2	219	Bone	Faunal/Floral	Bone	Unsorted Bone	N/A	
A	2	111	Bone	Faunal/Floral	Bone	Unsorted Bone	N/A	
A	2	10	Bone	Faunal/Floral	Bone	Unsorted Bone	N/A	Mix of burnt and butchered
A	2	2	Shell	Faunal/Floral	Shell	Shell	N/A	
A	2	1	Shell	Faunal/Floral	Shell	Shell	N/A	
A	2	6	Shell	Faunal/Floral	Shell	Shell	N/A	
A	2	3	Ceramic	Foodways	Cooking/Storage	Holloware	C Red EW, Glazed	
A	2	1	Ceramic	Foodways	Cooking/Storage	Holloware	C Red EW, Glazed	
A	2	1	Ceramic	Foodways	Cooking/Storage	Holloware	C Red EW, Unglazed	
A	2	1	Ceramic	Foodways	Cooking/Storage	Holloware	Porcelaneous Stoneware	
A	2	3	Glass	Foodways	Glass Beverage	Bottle	N/A	

Container								
A	2	2	Glass	Foodways	Storage Cont.	Bottle	N/A	
A	2	1	Glass	Foodways	Storage Cont.	Bottle	N/A	
A	2	1	Glass	Foodways	Storage Cont.	Bottle	N/A	worked edges
A	2	1	Glass	Foodways	Storage Cont.	Bottle	N/A	
A	2	1	Ceramic	Foodways	Tableware	Tableware	Creamware, Painted	Blue painted.
A	2	4	Ceramic	Foodways	Tableware	Tableware	Creamware, Plain	
A	2	4	Ceramic	Foodways	Tableware	Tableware	Creamware, Plain	
A	2	9	Ceramic	Foodways	Tableware	Tableware	Creamware, Plain	
A	2	2	Ceramic	Foodways	Tableware	Tableware	Creamware, Plain	
A	2	3	Ceramic	Foodways	Tableware	Tableware	N/A	One has no glaze. The other two are burnt.
A	2	1	Ceramic	Foodways	Tableware	Tableware	N/A	Early painted - green glaze. Unclear whether pearl/cream/white.
A	2	5	Ceramic	Foodways	Tableware	Tableware	N/A	No glaze/burnt
A	2	1	Ceramic	Foodways	Tableware	Tableware	N/A	
A	2	1	Ceramic	Foodways	Tableware	Tableware	Pearlware, Edged	Blue edging.
A	2	1	Ceramic	Foodways	Tableware	Tableware	Pearlware, Edged	
A	2	1	Ceramic	Foodways	Tableware	Tableware	Pearlware, Edged	
A	2	1	Ceramic	Foodways	Tableware	Tableware	Pearlware, Painted Late Palette	
A	2	5	Ceramic	Foodways	Tableware	Tableware	Pearlware, Plain	
A	2	11	Ceramic	Foodways	Tableware	Tableware	Pearlware, plain	
A	2	3	Ceramic	Foodways	Tableware	Tableware	Pearlware, plain	
A	2	1	Ceramic	Foodways	Tableware	Tableware	Pearlware, Unknown Palette	Blue painted.
A	2	1	Ceramic	Foodways	Tableware	Tableware	RWE Painted, Unknown Palette	
A	2	1	Ceramic	Foodways	Tableware	Tableware	RWE, Blue Transfer	

A	2	4	Ceramic	Foodways	Tableware	Tableware	RWE, Blue Transfer	
A	2	5	Ceramic	Foodways	Tableware	Tableware	RWE, Blue Transfer	
A	2	1	Ceramic	Foodways	Tableware	Tableware	RWE, Blue Transfer	
A	2	1	Ceramic	Foodways	Tableware	Tableware	RWE, Early Palette	
A	2	1	Ceramic	Foodways	Tableware	Tableware	RWE, Late Palette, Banded	
A	2	1	Ceramic	Foodways	Tableware	Tableware	RWE, Late Palette, Banded	
A	2	2	Ceramic	Foodways	Tableware	Tableware	RWE, Late Palette, Banded	
A	2	1	Ceramic	Foodways	Tableware	Tableware	RWE, Late Palette, Other Décor	Annularware banded
A	2	1	Ceramic	Foodways	Tableware	Tableware	RWE, Late Palette, Other Décor	Annularware banded
A	2	3	Ceramic	Foodways	Tableware	Tableware	RWE, Late Palette, Other Décor	Annularware Mocha
A	2	1	Ceramic	Foodways	Tableware	Tableware	RWE, Other Transfer	Red print.
A	2	5	Ceramic	Foodways	Tableware	Tableware	RWE, Other Transfer	pink (1)/ black (4)
A	2	1	Ceramic	Foodways	Tableware	Tableware	RWE, Painted, Unknown Palette	Blue painted.
A	2	2	Ceramic	Foodways	Tableware	Tableware	RWE, Plain	
A	2	31	Ceramic	Foodways	Tableware	Tableware	RWE, Plain	
A	2	4	Ceramic	Foodways	Tableware	Tableware	RWE, Plain	
A	2	1	Ceramic	Foodways	Tableware	Tableware	RWE, Plain	
A	2	1	Ceramic	Foodways	Tableware	Tableware	Vitrified White	



								EW, Plain
A	2	5	Charcoal	N/A	N/A	N/A	N/A	
A	2	1	Charcoal	N/A	N/A	N/A	N/A	
A	2	9	Gypsum	N/A	N/A	N/A	N/A	
A	2	1	Lead	N/A	N/A	N/A	N/A	Flat lead disk.
A	2	2	Plaster	N/A	N/A	N/A	N/A	
A	2	10	Plaster	N/A	N/A	N/A	N/A	
A	2	3	Plaster	N/A	N/A	N/A	N/A	
A	2	1	Quartz	N/A	N/A	N/A	N/A	
A	2	2	Slag	N/A	N/A	N/A	N/A	
A	2	2	Stone	N/A	N/A	N/A	N/A	Stone with plaster
A	2	1	Chert	Native	Lithic	Flake	N/A	
A	2	5	Chert	Native	Lithic	Flake	N/A	
A	2	4	Chert	Native	Lithic	Flake	N/A	
A	2	2	Chert	Native	Lithic	Flake	N/A	
A	2	1	Chert	Native	Lithic	Misc. Debitage	N/A	
A	2	1	Chert	Native	Lithic	Misc. Debitage	N/A	
A	2	2	Ceramic	Smoking	Pipes	White Clay, Marked Bowl	N/A	Curved vertical lines.
A	2	14	Ceramic	Smoking	Pipes	White Clay, Marked Bowl	N/A	
A	2	4	Ceramic	Smoking	Pipes	White Clay, Marked Bowl	N/A	
A	2	1	Ceramic	Smoking	Pipes	White Clay, Marked Bowl	N/A	
A	2	1	Ceramic	Smoking	Pipes	White Clay, Marked Stem	N/A	
A	2	2	Ceramic	Smoking	Pipes	White Clay, Plain Bowl	N/A	
A	2	1	Ceramic	Smoking	Pipes	White Clay, Plain Bowl	N/A	
A	2	2	Ceramic	Smoking	Pipes	White Clay, Plain	N/A	

							Stem	
A	2	2	Ceramic	Smoking	Pipes	White Clay, Plain	N/A	
						Stem		
A	2	1	Ferrous	Unknown	Misc.	Scrap Metal	N/A	
A	2	1	Lead	Unknown	Misc.	Scrap Metal	N/A	
A	2	1	Lead	Unknown	Misc.	Scrap Metal	N/A	
A	2	1	Lead	Unknown	Misc.	Scrap Metal	N/A	
A	2	1	Metal	Unknown	Misc.	Scrap Metal	N/A	
A	2	1	metal	Unknown	Misc.	Scrap Metal	N/A	
B	1	38	Brick	Architectural	Construction Materials	N/A	N/A	
B	1	43	Brick	Architectural	Construction Materials	N/A	N/A	
B	1	11	Brick	Architectural	Construction Materials	N/A	N/A	
B	1	13	Brick	Architectural	Construction Materials	N/A	N/A	
B	1	11	Brick	Architectural	Construction Materials	N/A	N/A	
B	1	12	Brick	Architectural	Construction Materials	N/A	N/A	
B	1	3	Brick	Architectural	Construction Materials	N/A	N/A	
B	1	55	Brick	Architectural	Construction Materials	N/A	N/A	one mixture of light and dark orange
B	1	11	Brick	Architectural	Construction Materials	N/A	N/A	
B	1	6	Brick	Architectural	Construction Materials	N/A	N/A	
B	1	59	Brick	Architectural	Construction Materials	N/A	N/A	
B	1	59	Brick	Architectural	Construction Materials	N/A	N/A	
B	1	19	Brick	Architectural	Construction Materials	N/A	N/A	
B	1	2	Metal	Architectural	Nails	Nail(s)	Machine Cut	
B	1	4	Metal	Architectural	Nails	Nail(s)	Machine Cut	
B	1	1	Metal	Architectural	Nails	Nail(s)	Machine Cut	
B	1	1	Metal	Architectural	Nails	Nail(s)	Wrought	
B	1	3	Metal	Architectural	Nails	Nail(s)	Wrought	
B	1	2	Metal	Architectural	Nails	Nail(s)	Wrought	
B	1	4	Glass	Architectural	Window Glass	Pane Glass	N/A	
B	1	8	Glass	Architectural	Window Glass	Pane Glass	N/A	
B	1	1	Glass	Architectural	Window Glass	Pane Glass	N/A	

<b>B</b>	1	1	Glass	Architectural	Window Glass	Pane Glass	N/A	
<b>B</b>	1	2	Glass	Architectural	Window Glass	Pane Glass	N/A	
<b>B</b>	1	1	Glass	Architectural	Window Glass	Pane Glass	N/A	
<b>B</b>	1	5	Glass	Architectural	Window Glass	Pane Glass	N/A	
<b>B</b>	1	9	Glass	Architectural	Window Glass	Pane Glass	N/A	
<b>B</b>	1	4	Glass	Architectural	Window Glass	Pane Glass	N/A	
<b>B</b>	1	3	Glass	Architectural	Window Glass	Pane Glass	N/A	
<b>B</b>	1	1	Lead	Arms/Military	Ammunition/Artillery	Bird Shot	N/A	
<b>B</b>	1	10	Lead	Arms/Military	Ammunition/Artillery	Bird Shot	N/A	
<b>B</b>	1	2	Lead	Arms/Military	Ammunition/Artillery	Bird Shot	N/A	
<b>B</b>	1	6	Lead	Arms/Military	Ammunition/Artillery	Bird Shot	N/A	
<b>B</b>	1	1	Lead	Arms/Military	Ammunition/Artillery	Bird Shot	N/A	
<b>B</b>	1	3	Lead	Arms/Military	Ammunition/Artillery	Bird Shot	N/A	
<b>B</b>	1	4	Lead	Arms/Military	Ammunition/Artillery	Bird Shot	N/A	
<b>B</b>	1	3	Lead	Arms/Military	Ammunition/Artillery	Bird Shot	N/A	
<b>B</b>	1	2	Lead	Arms/Military	Ammunition/Artillery	Bird Shot	N/A	
<b>B</b>	1	1	Lead	Arms/Military	Ammunition/Artillery	Buck and Ball Shot	N/A	
<b>B</b>	1	1	Shell	Clothing	Jewellery	Wampum	Shell	
<b>B</b>	1	2	Shell	Clothing	Jewellery	Wampum	Shell	
<b>B</b>	1	2	Shell	Clothing	Jewellery	Wampum	Shell	
<b>B</b>	1	6	Shell	Clothing	Jewellery	Wampum	Shell	
<b>B</b>	1	2	Shell	Clothing	Jewellery	Wampum	Shell	
<b>B</b>	1	2	Dentition	Faunal/Floral	Bone	Mammal	N/A	
<b>B</b>	1	2	Dentition	Faunal/Floral	Bone	Mammal	N/A	
<b>B</b>	1	4	Dentition	Faunal/Floral	Bone	Mammal	N/A	
<b>B</b>	1	1	Dentition	Faunal/Floral	Bone	Mammal	N/A	
<b>B</b>	1	2	Dentition	Faunal/Floral	Bone	Mammal	N/A	
<b>B</b>	1	5	Dentition	Faunal/Floral	Bone	Mammal	N/A	
<b>B</b>	1	39	Bone	Faunal/Floral	Bone	Unsorted Bone	Burnt	includes some butchered
<b>B</b>	1	98	Bone	Faunal/Floral	Bone	Unsorted Bone	Burnt	

<b>B</b>	1	12	Bone	Faunal/Floral	Bone	Unsorted Bone	Burnt	
<b>B</b>	1	1	Bone	Faunal/Floral	Bone	Unsorted Bone	Burnt	
<b>B</b>	1	11	Bone	Faunal/Floral	Bone	Unsorted Bone	Burnt	
<b>B</b>	1	26	Bone	Faunal/Floral	Bone	Unsorted Bone	Burnt	
<b>B</b>	1	10	Bone	Faunal/Floral	Bone	Unsorted Bone	Burnt	
<b>B</b>	1	82	Bone	Faunal/Floral	Bone	Unsorted Bone	Burnt	
<b>B</b>	1	92	Bone	Faunal/Floral	Bone	Unsorted Bone	Burnt	
<b>B</b>	1	91	Bone	Faunal/Floral	Bone	Unsorted Bone	Burnt	
<b>B</b>	1	30	Bone	Faunal/Floral	Bone	Unsorted Bone	Butchered, Unspecified	
<b>B</b>	1	7	Bone	Faunal/Floral	Bone	Unsorted Bone	N/A	
<b>B</b>	1	3	Bone	Faunal/Floral	Bone	Unsorted Bone	N/A	Mix of burnt and butchered
<b>B</b>	1	1	Shell	Faunal/Floral	Shell	Shell	N/A	
<b>B</b>	1	3	Shell	Faunal/Floral	Shell	Shell	N/A	
<b>B</b>	1	1	Shell	Faunal/Floral	Shell	Shell	N/A	
<b>B</b>	1	2	Shell	Faunal/Floral	Shell	Shell	N/A	
<b>B</b>	1	2	Ceramic	Foodways	Cooking/Storage	Holloware	C Red EW, Glazed	
<b>B</b>	1	2	Ceramic	Foodways	Cooking/Storage	Holloware	C Red EW, Glazed	
<b>B</b>	1	1	Ceramic	Foodways	Cooking/Storage	Holloware	C Red EW, Glazed	
<b>B</b>	1	3	Ceramic	Foodways	Cooking/Storage	Holloware	C Red EW, Glazed	
<b>B</b>	1	1	Ceramic	Foodways	Cooking/Storage	Holloware	C Red EW, Glazed	
<b>B</b>	1	1	Ceramic	Foodways	Cooking/Storage	Holloware	C Red EW, Glazed	
<b>B</b>	1	5	Ceramic	Foodways	Cooking/Storage	Holloware	C Red EW, Glazed	
<b>B</b>	1	6	Ceramic	Foodways	Cooking/Storage	Holloware	C Red EW, Unglazed	
<b>B</b>	1	1	Ceramic	Foodways	Cooking/Storage	Holloware	C Red EW, Unglazed	
<b>B</b>	1	1	Ceramic	Foodways	Cooking/Storage	Holloware	Coarse Stoneware, Salt Glaze	
<b>B</b>	1	2	Ceramic	Foodways	Cooking/Storage	Holloware	FEW Jackfield	
<b>B</b>	1	1	Ceramic	Foodways	Cooking/Storage	Holloware	N/A	Redware with slip on interior and lead

								glaze on exterior
<b>B</b>	1	1	Ceramic	Foodways	Cooking/Storage	Holloware	N/A	unidentifiable Ceramic with red and white fabric
<b>B</b>	1	1	Ceramic	Foodways	Cooking/Storage	Holloware	C Red EW, Glazed	
<b>B</b>	1	1	Glass	Foodways	Storage Cont.	Bottle	N/A	
<b>B</b>	1	2	Glass	Foodways	Storage Cont.	Bottle	N/A	
<b>B</b>	1	2	Glass	Foodways	Storage Cont.	Bottle	N/A	
<b>B</b>	1	2	Glass	Foodways	Storage Cont.	Bottle	N/A	
<b>B</b>	1	1	Glass	Foodways	Storage Cont.	Bottle	N/A	
<b>B</b>	1	3	Ceramic	Foodways	Tableware	Tableware	C Red EW, Unglazed	
<b>B</b>	1	1	Ceramic	Foodways	Tableware	Tableware	Creamware, Plain	
<b>B</b>	1	1	Ceramic	Foodways	Tableware	Tableware	Creamware, Plain	
<b>B</b>	1	1	Ceramic	Foodways	Tableware	Tableware	N/A	Burnt
<b>B</b>	1	1	Ceramic	Foodways	Tableware	Tableware	N/A	burnt
<b>B</b>	1	1	Ceramic	Foodways	Tableware	Tableware	N/A	
<b>B</b>	1	1	Ceramic	Foodways	Tableware	Tableware	N/A	no glaze
<b>B</b>	1	1	Ceramic	Foodways	Tableware	Tableware	N/A	Burnt
<b>B</b>	1	1	Ceramic	Foodways	Tableware	Tableware	N/A	
<b>B</b>	1	5	Ceramic	Foodways	Tableware	Tableware	N/A	no glaze
<b>B</b>	1	1	Ceramic	Foodways	Tableware	Tableware	N/A	no glaze
<b>B</b>	1	4	Ceramic	Foodways	Tableware	Tableware	Pearlware Plain	
<b>B</b>	1	1	Ceramic	Foodways	Tableware	Tableware	Pearlware, Edged	
<b>B</b>	1	3	Ceramic	Foodways	Tableware	Tableware	Pearlware, Painted Unknown Palette	
<b>B</b>	1	1	Ceramic	Foodways	Tableware	Tableware	Pearlware, Painted Unknown Palette	
<b>B</b>	1	6	Ceramic	Foodways	Tableware	Tableware	Pearlware, Plain	
<b>B</b>	1	4	Ceramic	Foodways	Tableware	Tableware	Pearlware, Plain	
<b>B</b>	1	1	Ceramic	Foodways	Tableware	Tableware	Pearlware, Plain	

<b>B</b>	1	3	Ceramic	Foodways	Tableware	Tableware	Pearlware, Plain	
<b>B</b>	1	4	Ceramic	Foodways	Tableware	Tableware	Pearlware, plain	
<b>B</b>	1	18	Ceramic	Foodways	Tableware	Tableware	Pearlware, plain	
<b>B</b>	1	7	Ceramic	Foodways	Tableware	Tableware	Pearlware, plain	
<b>B</b>	1	3	Ceramic	Foodways	Tableware	Tableware	RWE, Blue Transfer	
<b>B</b>	1	1	Ceramic	Foodways	Tableware	Tableware	RWE, Blue Transfer	
<b>B</b>	1	1	Ceramic	Foodways	Tableware	Tableware	RWE, Blue Transfer	
<b>B</b>	1	1	Ceramic	Foodways	Tableware	Tableware	RWE, Blue Transfer	
<b>B</b>	1	1	Ceramic	Foodways	Tableware	Tableware	RWE, Edged	
<b>B</b>	1	3	Ceramic	Foodways	Tableware	Tableware	RWE, Late Palette	
<b>B</b>	1	2	Ceramic	Foodways	Tableware	Tableware	RWE, Late Palette	
<b>B</b>	1	4	Ceramic	Foodways	Tableware	Tableware	RWE, Late Palette, Other Décor	
<b>B</b>	1	1	Ceramic	Foodways	Tableware	Tableware	RWE, Late Palette, Other Décor	Annularware Banded
<b>B</b>	1	1	Ceramic	Foodways	Tableware	Tableware	RWE, Other Transfer	
<b>B</b>	1	1	Ceramic	Foodways	Tableware	Tableware	RWE, Other Transfer	black
<b>B</b>	1	1	Ceramic	Foodways	Tableware	Tableware	RWE, Other Transfer	black
<b>B</b>	1	1	Ceramic	Foodways	Tableware	Tableware	RWE, Other Transfer	
<b>B</b>	1	1	Ceramic	Foodways	Tableware	Tableware	RWE, Painted, Unknown Palette	
<b>B</b>	1	10	Ceramic	Foodways	Tableware	Tableware	RWE, Plain	
<b>B</b>	1	2	Ceramic	Foodways	Tableware	Tableware	RWE, Plain	

B	1	1	Ceramic	Foodways	Tableware	Tableware	RWE, Plain	
B	1	11	Ceramic	Foodways	Tableware	Tableware	RWE, Plain	
B	1	2	Ceramic	Foodways	Tableware	Tableware	RWE, Plain	
B	1	6	Ceramic	Foodways	Tableware	Tableware	RWE, Plain	
B	1	2	Charcoal	N/A	N/A	N/A	N/A	
B	1	3	Charcoal	N/A	N/A	N/A	N/A	
B	1	4	Charcoal	N/A	N/A	N/A	N/A	
B	1	3	Charcoal	N/A	N/A	N/A	N/A	
B	1	1	Charcoal	N/A	N/A	N/A	N/A	
B	1	2	Charcoal	N/A	N/A	N/A	N/A	
B	1	4	Charcoal	N/A	N/A	N/A	N/A	
B	1	6	Charcoal	N/A	N/A	N/A	N/A	
B	1	2	Charcoal	N/A	N/A	N/A	N/A	
B	1	1	Granite	N/A	N/A	N/A	N/A	
B	1	1	Gypsum	N/A	N/A	N/A	N/A	
B	1	1	Lead	N/A	N/A	N/A	N/A	melted
B	1	1	Lead	N/A	N/A	N/A	N/A	
B	1	1	Lead	N/A	N/A	N/A	N/A	squish lead
B	1	2	Plaster	N/A	N/A	N/A	N/A	
B	1	4	Plaster	N/A	N/A	N/A	N/A	
B	1	1	Slag	N/A	N/A	N/A	N/A	
B	1	1	Slag	N/A	N/A	N/A	N/A	
B	1	1	Slag	N/A	N/A	N/A	N/A	
B	1	1	Slag	N/A	N/A	N/A	N/A	
B	1	1	Slag	N/A	N/A	N/A	N/A	
B	1	1	Slag	N/A	N/A	N/A	N/A	
B	1	1	Stone	N/A	N/A	N/A	N/A	burnt?
B	1	4	Stone	N/A	N/A	N/A	N/A	
B	1	1	Stone	N/A	N/A	N/A	N/A	Architecturalstone?
B	1	4	Chert	Native	Lithic	Flake	N/A	
B	1	6	Chert	Native	Lithic	Flake	N/A	

<b>B</b>	1	1	Chert	Native	Lithic	Flake	N/A	
<b>B</b>	1	1	Chert	Native	Lithic	Flake	N/A	
<b>B</b>	1	1	Chert	Native	Lithic	Flake	N/A	
<b>B</b>	1	1	Chert	Native	Lithic	Flake	N/A	
<b>B</b>	1	4	Chert	Native	Lithic	Flake	N/A	
<b>B</b>	1	1	Chert	Native	Lithic	Flake	N/A	
<b>B</b>	1	12	Chert	Native	Lithic	Flake	N/A	
<b>B</b>	1	8	Chert	Native	Lithic	Flake	N/A	
<b>B</b>	1	1	Chert	Native	Lithic	Flake	N/A	
<b>B</b>	1	2	Chert	Native	Lithic	Misc. Debitage	N/A	
<b>B</b>	1	1	Metal	Personal Group	Personal Items	N/A	N/A	Possible watch Fob
<b>B</b>	1	1	Ceramic	Smoking	Pipes	White Clay, Glazed Mouth	N/A	
<b>B</b>	1	1	Ceramic	Smoking	Pipes	White Clay, Marked Bowl	N/A	
<b>B</b>	1	2	Ceramic	Smoking	Pipes	White Clay, Marked Bowl	N/A	
<b>B</b>	1	3	Ceramic	Smoking	Pipes	White Clay, Marked Bowl	N/A	
<b>B</b>	1	4	Ceramic	Smoking	Pipes	White Clay, Marked Bowl	N/A	
<b>B</b>	1	1	Ceramic	Smoking	Pipes	White Clay, Marked Bowl	N/A	
<b>B</b>	1	5	Ceramic	Smoking	Pipes	White Clay, Marked Bowl	N/A	
<b>B</b>	1	2	Ceramic	Smoking	Pipes	White Clay, Marked Bowl	N/A	
<b>B</b>	1	1	Ceramic	Smoking	Pipes	White Clay, Marked Bowl	N/A	
<b>B</b>	1	1	Ceramic	Smoking	Pipes	White Clay, Plain Bowl	N/A	
<b>B</b>	1	2	Ceramic	Smoking	Pipes	White Clay, Plain	N/A	



						Bowl	
<b>B</b>	1	4	Ceramic	Smoking	Pipes	White Clay, Plain Bowl	N/A
<b>B</b>	1	2	Ceramic	Smoking	Pipes	White Clay, Plain Bowl	N/A
<b>B</b>	1	1	Ceramic	Smoking	Pipes	White Clay, Plain Stem	N/A
<b>B</b>	1	1	Ceramic	Smoking	Pipes	White Clay, Plain Stem	N/A
<b>B</b>	1	1	Ceramic	Smoking	Pipes	White Clay, Plain Stem	N/A
<b>B</b>	1	1	Ceramic	Smoking	Pipes	White Clay, Plain Stem	N/A
<b>B</b>	1	1	Ceramic	Smoking	Pipes	White Clay, Plain Stem	N/A
<b>B</b>	1	2	Ceramic	Smoking	Pipes	White Clay, Plain Stem	N/A
<b>B</b>	1	2	Ceramic	Smoking	Pipes	White Clay, Plain Stem	N/A
<b>B</b>	1	1	Lead	Unknown	Misc.	Scrap Metal	N/A
<b>B</b>	1	2	Metal	Unknown	Misc.	Scrap Metal	N/A
<b>B</b>	1	4	Metal	Unknown	Misc.	Scrap Metal	N/A
<b>B</b>	1	1	Metal	Unknown	Misc.	Scrap Metal	N/A
<b>B</b>	1	2	Metal	Unknown	Misc.	Scrap Metal	N/A
<b>B</b>	1	1	Metal	Unknown	Misc.	Scrap Metal	N/A
<b>B</b>	2	45	Brick	Architectural	Construction Materials	N/A	N/A
<b>B</b>	2	6	Brick	Architectural	Construction Materials	N/A	N/A
<b>B</b>	2	1	Metal	Architectural	Nails	Nail(s)	Machine Cut
<b>B</b>	2	2	Ferrous	Architectural	Nails	Nail(s)	Wrought
<b>B</b>	2	3	Glass	Architectural	Window Glass	Pane Glass	N/A
<b>B</b>	2	10	Lead	Arms/Military	Ammunition/Artillery	Bird Shot	N/A
<b>B</b>	2	1	Lead	Arms/Military	Ammunition/Artillery	Bird Shot	N/A

<b>B</b>	2	1	Lead	Clothing	Fasteners	Button	N/A	one hole, bent
<b>B</b>	2	1	Silver	Clothing	Jewellery	Trade Silver	N/A	
<b>B</b>	2	3	Dentition	Faunal/Floral	Bone	Mammal	N/A	tooth
<b>B</b>	2	99	Bone	Faunal/Floral	Bone	Unsorted Bone	Burnt	
<b>B</b>	2	3	Bone	Faunal/Floral	Bone	Unsorted Bone	Burnt	
<b>B</b>	2	5	Shell	Faunal/Floral	Shell	Shell	N/A	
<b>B</b>	2	1	Ceramic	Foodways	Cooking/Storage	Holloware	C Red EW, Glazed	
<b>B</b>	2	1	Ceramic	Foodways	Cooking/Storage	Holloware	FEW Jackfield	
<b>B</b>	2	1	Glass	Foodways	Storage Cont.	Bottle	N/A	
<b>B</b>	2	1	Ceramic	Foodways	Tableware	Tableware	Pearlware or RWE?	burnt
<b>B</b>	2	1	Ceramic	Foodways	Tableware	Tableware	Pearlware, Other Decor	Roulette Pattern Pearlwear
<b>B</b>	2	2	Ceramic	Foodways	Tableware	Tableware	Pearlware, Other Transfer	Green
<b>B</b>	2	4	Ceramic	Foodways	Tableware	Tableware	Pearlware, Plain	
<b>B</b>	2	2	Ceramic	Foodways	Tableware	Tableware	Pearware, Blue Transfer	
<b>B</b>	2	1	Ceramic	Foodways	Tableware	Tableware	RWE, Late Palette, Banded	
<b>B</b>	2	1	Ceramic	Foodways	Tableware	Tableware	RWE, Late Palette, Banded	
<b>B</b>	2	1	Ceramic	Foodways	Tableware	Tableware	RWE, Other Transfer	
<b>B</b>	2	1	Ceramic	Foodways	Tableware	Tableware	RWE, Other Transfer	
<b>B</b>	2	8	Ceramic	Foodways	Tableware	Tableware	RWE, Plain	
<b>B</b>	2	5	Charcoal	N/A	N/A	N/A	N/A	
<b>B</b>	2	1	Gypsum	N/A	N/A	N/A	N/A	
<b>B</b>	2	1	Lead	N/A	N/A	N/A	N/A	Melted lead
<b>B</b>	2	1	Slag	N/A	N/A	N/A	N/A	
<b>B</b>	2	2	Slag	N/A	N/A	N/A	N/A	

B	2	1	Slag	N/A	N/A	N/A	N/A	
B	2	8	Chert	Native	Lithic	Flake	N/A	
B	2	4	Chert	Native	Lithic	Misc. Debitage	N/A	
B	2	1	Ceramic	Smoking	Pipes	Spur Plain	N/A	
B	2	3	Ceramic	Smoking	Pipes	White Clay, Marked Bowl	N/A	
B	2	6	Ceramic	Smoking	Pipes	White Clay, Plain Bowl	N/A	
B	2	1	Ceramic	Smoking	Pipes	White Clay, Plain Stem	N/A	
B	2	6	Metal	Unknown	Misc.	Scrap Metal	N/A	
B	2	4	Metal	Unknown	Misc.	Scrap Metal	N/A	
B	3	36	Brick	Architectural	Construction Materials	N/A	N/A	
B	3	7	Metal	Architectural	Nails	Nail(s)	Machine Cut	
B	3	2	Glass	Architectural	Window Glass	Pane Glass	N/A	
B	3	3	Lead	Arms/Military	Ammunition/Artillery	Bird Shot	N/A	
B	3	2	Lead	Arms/Military	Ammunition/Artillery	Buck and Ball Shot	N/A	
B	3	47	Bone	Faunal/Floral	Bone	Unsorted Bone	Butchered, Unspecified	
B	3	2	Shell	Faunal/Floral	Shell	Shell	N/A	
B	3	5	Dentition	Faunal/Floral	Unsorted Bone	Butchered, Unspecified	N/A	
B	3	2	Ceramic	Foodways	Cooking/Storage	Holloware	C Red EW, Glazed	
B	3	1	Glass	Foodways	Glass Beverage Container	Bottle	N/A	
B	3	1	Ceramic	Foodways	Tableware	Tableware	Creamware, Other Decor	little black dots
B	3	4	Ceramic	Foodways	Tableware	Tableware	Creamware, Plain	
B	3	3	Ceramic	Foodways	Tableware	Tableware	N/A	unglazed
B	3	2	Ceramic	Foodways	Tableware	Tableware	N/A	glazed burnt
B	3	3	Ceramic	Foodways	Tableware	Tableware	Pearlware	Blue

							Painted, Unknown Palette	
<b>B</b>	3	3	Ceramic	Foodways	Tableware	Tableware	Pearlware, Blue Transfer	
<b>B</b>	3	4	Ceramic	Foodways	Tableware	Tableware	Pearlware, Plain	
<b>B</b>	3	3	Ceramic	Foodways	Tableware	Tableware	RWE, Plain	
<b>B</b>	3	1	Charcoal	N/A	N/A	N/A	N/A	
<b>B</b>	3	35+ (Sample)	Charcoal	N/A	N/A	N/A	N/A	many small pieces, breaks very easily doubling count
<b>B</b>	3	3	Gypsum	N/A	N/A	N/A	N/A	
<b>B</b>	3	2	Slag	N/A	N/A	N/A	N/A	
<b>B</b>	3	1	Stone	N/A	N/A	N/A	N/A	looks like it has been painted silver
<b>B</b>	3	3	Chert	Native	Lithic	Flake	N/A	
<b>B</b>	3	3	Ceramic	Smoking	Pipes	White Clay, Plain Stem	N/A	
<b>C</b>	1	8	Brick	Architectural	Construction Materials	N/A	N/A	
<b>C</b>	1	15	Brick	Architectural	Construction Materials	N/A	N/A	
<b>C</b>	1	71	Brick	Architectural	Construction Materials	N/A	N/A	
<b>C</b>	1	60	Brick	Architectural	Construction Materials	N/A	N/A	
<b>C</b>	1	9	Brick	Architectural	Construction Materials	N/A	N/A	
<b>C</b>	1	9	Brick	Architectural	Construction Materials	N/A	N/A	
<b>C</b>	1	63	Brick	Architectural	Construction Materials	N/A	N/A	
<b>C</b>	1	17	Brick	Architectural	Construction Materials	N/A	N/A	
<b>C</b>	1	54	Brick	Architectural	Construction Materials	N/A	N/A	
<b>C</b>	1	26	Brick	Architectural	Construction Materials	N/A	N/A	
<b>C</b>	1	3	Brick	Architectural	Construction Materials	N/A	N/A	
<b>C</b>	1	10	Brick	Architectural	Construction Materials	N/A	N/A	
<b>C</b>	1	2	Metal	Architectural	Nails	Nail(s)	Machine Cut	
<b>C</b>	1	1	Metal	Architectural	Nails	Nail(s)	Machine Cut	
<b>C</b>	1	2	Metal	Architectural	Nails	Nail(s)	Machine Cut	
<b>C</b>	1	1	Metal	Architectural	Nails	Nail(s)	Machine Cut	

C	1	4	Metal	Architectural	Nails	Nail(s)	Wrought	
C	1	1	Metal	Architectural	Nails	Nail(s)	Wrought	
C	1	1	Metal	Architectural	Other Fasteners	Spike	Machine Cut	
C	1	1	Glass	Architectural	Window Glass	Pane Glass	N/A	
C	1	9	Glass	Architectural	Window Glass	Pane Glass	N/A	
C	1	10	Glass	Architectural	Window Glass	Pane Glass	N/A	
C	1	5	Glass	Architectural	Window Glass	Pane Glass	N/A	
C	1	3	Glass	Architectural	Window Glass	Pane Glass	N/A	
C	1	4	Glass	Architectural	Window Glass	Pane Glass	N/A	
C	1	4	Glass	Architectural	Window Glass	Pane Glass	N/A	
C	1	5	Glass	Architectural	Window Glass	Pane Glass	N/A	
C	1	2	Glass	Architectural	Window Glass	Pane Glass	N/A	
C	1	1	Lead	Arms/Military	Ammunition/Artillery	Bird Shot	N/A	
C	1	2	Lead	Arms/Military	Ammunition/Artillery	Bird Shot	N/A	
C	1	8	Lead	Arms/Military	Ammunition/Artillery	Bird Shot	N/A	
C	1	7	Lead	Arms/Military	Ammunition/Artillery	Bird Shot	N/A	
C	1	1	Lead	Arms/Military	Ammunition/Artillery	Bird Shot	N/A	
C	1	2	Lead	Arms/Military	Ammunition/Artillery	Bird Shot	N/A	
C	1	3	Lead	Arms/Military	Ammunition/Artillery	Bird Shot	N/A	
C	1	5	Lead	Arms/Military	Ammunition/Artillery	Bird Shot	N/A	
C	1	1	Lead	Arms/Military	Ammunition/Artillery	Bird Shot	N/A	
C	1	4	Lead	Arms/Military	Ammunition/Artillery	Bird Shot	N/A	
C	1	1	Lead	Arms/Military	Ammunition/Artillery	Bird Shot	N/A	
C	1	2	Chert	Arms/Military	Ammunition/Artillery	Gunflint	Prismatic Blade	1 native and 1 european (orangeish)
C	1	1	Chert	Arms/Military	Gunflints	Flake	N/A	
C	1	1	Flint	Arms/Military	Gunflints	Flake	N/A	yellow flake
C	1	1	Chert	Arms/Military	Gunflints	Gunflint	Prismatic Blade	
C	1	1	Glass	Clothing	Jewellery	Trade Bead	Glass	
C	1	1	Glass	Clothing	Jewellery	Trade Bead	Glass	Kidd Type WIIc7
C	1	1	Glass	Clothing	Jewellery	Trade Bead	Glass	Kidd Type WIIc2
C	1	1	Glass	Clothing	Jewellery	Trade Bead	Glass	Facetted Blue bead

C	1	1	Silver	Clothing	Jewellery	Trade Silver	N/A	triangular in shape, design on one side an cross or t shape
C	1	1	Silver	Clothing	Jewellery	Trade Silver	N/A	squished piece
C	1	1	Silver	Clothing	Jewellery	Trade Silver	N/A	possibly part of a broken circle broach
C	1	1	Shell	Clothing	Jewellery	Wampum	Shell	
C	1	1	Shell	Clothing	Jewellery	Wampum	Shell	
C	1	1	Shell	Clothing	Jewellery	Wampum	Shell	
C	1	4	Dentition	Faunal/Floral	Bone	Mammal	N/A	
C	1	7	Dentition	Faunal/Floral	Bone	Mammal	N/A	
C	1	1	Dentition	Faunal/Floral	Bone	Mammal	N/A	
C	1	2	Dentition	Faunal/Floral	Bone	Mammal	N/A	
C	1	1	Dentition	Faunal/Floral	Bone	Mammal	N/A	
C	1	1	Dentition	Faunal/Floral	Bone	Mammal	N/A	
C	1	10	Bone	Faunal/Floral	Bone	Unsorted Bone	Burnt	
C	1	17	Bone	Faunal/Floral	Bone	Unsorted Bone	Burnt	
C	1	108	Bone	Faunal/Floral	Bone	Unsorted Bone	Burnt	
C	1	138	Bone	Faunal/Floral	Bone	Unsorted Bone	Burnt	
C	1	9	Bone	Faunal/Floral	Bone	Unsorted Bone	Burnt	
C	1	8	Bone	Faunal/Floral	Bone	Unsorted Bone	Burnt	
C	1	92	Bone	Faunal/Floral	Bone	Unsorted Bone	Burnt	
C	1	39	Bone	Faunal/Floral	Bone	Unsorted Bone	Burnt	
C	1	55	Bone	Faunal/Floral	Bone	Unsorted Bone	Burnt	
C	1	21	Bone	Faunal/Floral	Bone	Unsorted Bone	Burnt	
C	1	11	Bone	Faunal/Floral	Bone	Unsorted Bone	Burnt	
C	1	3	Bone	Faunal/Floral	Bone	Unsorted Bone	Butchered, Unspecified	
C	1	50	Bone	Faunal/Floral	Bone	Unsorted Bone	N/A	
C	1	1	Flora	Faunal/Floral	Floral	N/A	N/A	
C	1	1	Flora	Faunal/Floral	Floral	N/A	N/A	Wood Sample
C	1	1	Flora	Faunal/Floral	Floral	Nut	N/A	
C	1	3	Shell	Faunal/Floral	Shell	Mollusc Shell	N/A	

C	1	6	Shell	Faunal/Floral	Shell	Mollusc Shell	N/A
C	1	1	Shell	Faunal/Floral	Shell	Shell	N/A
C	1	6	Shell	Faunal/Floral	Shell	Shell	N/A
C	1	1	Shell	Faunal/Floral	Shell	Shell	N/A
C	1	1	Shell	Faunal/Floral	Shell	Shell	N/A
C	1	3	Shell	Faunal/Floral	Shell	Shell	N/A
C	1	6	Ceramic	Foodways	Cooking/Storage	Holloware	C Red EW, Glazed
C	1	5	Ceramic	Foodways	Cooking/Storage	Holloware	C Red EW, Glazed
C	1	2	Ceramic	Foodways	Cooking/Storage	Holloware	C Red EW, Glazed
C	1	2	Ceramic	Foodways	Cooking/Storage	Holloware	C Red EW, Glazed
C	1	2	Ceramic	Foodways	Cooking/Storage	Holloware	C Red EW, Glazed
C	1	1	Ceramic	Foodways	Cooking/Storage	Holloware	C Red EW, Glazed
C	1	1	Ceramic	Foodways	Cooking/Storage	Holloware	C Red EW, Glazed
C	1	1	Ceramic	Foodways	Cooking/Storage	Holloware	C Red EW, Unglazed
C	1	3	Ceramic	Foodways	Cooking/Storage	Holloware	C Red EW, Unglazed
C	1	1	Ceramic	Foodways	Cooking/Storage	Holloware	C Red EW, Unglazed
C	1	1	Ceramic	Foodways	Cooking/Storage	Holloware	Coarse Stoneware
C	1	1	Ceramic	Foodways	Cooking/Storage	Holloware	Coarse Stoneware, Derbyshire
C	1	1	Ceramic	Foodways	Cooking/Storage	Holloware	C Red EW, Unglazed
C	1	1	Glass	Foodways	Glass Beverage Container	Bottle	N/A
C	1	1	Glass	Foodways	Storage Cont.	Bottle	N/A
C	1	3	Glass	Foodways	Storage Cont.	Bottle	N/A
C	1	2	Glass	Foodways	Storage Cont.	Bottle	N/A
C	1	1	Glass	Foodways	Storage Cont.	Bottle	N/A
C	1	1	Glass	Foodways	Storage Cont.	Bottle	N/A

C	1	4	Ceramic	Foodways	Holloware	Holloware	FEW Jackfield	
C	1	1	Ceramic	Foodways	Tableware	Tableware	Ceramic	no glaze
C	1	2	Ceramic	Foodways	Tableware	Tableware	Creamware, Banded	
C	1	1	Ceramic	Foodways	Tableware	Tableware	Creamware, Plain	
C	1	7	Ceramic	Foodways	Tableware	Tableware	Creamware, Plain	
C	1	1	Ceramic	Foodways	Tableware	Tableware	Creamware, Plain	
C	1	2	Ceramic	Foodways	Tableware	Tableware	N/A	One burnt the other has no glaze
C	1	2	Ceramic	Foodways	Tableware	Tableware	N/A	unknown type Burnt badly, one may have a design
C	1	1	Ceramic	Foodways	Tableware	Tableware	N/A	burnt
C	1	4	Ceramic	Foodways	Tableware	Tableware	N/A	no glaze
C	1	1	Ceramic	Foodways	Tableware	Tableware	N/A	burnt
C	1	2	Ceramic	Foodways	Tableware	Tableware	N/A	no glaze
C	1	1	Ceramic	Foodways	Tableware	Tableware	Pearlware Plain	
C	1	3	Ceramic	Foodways	Tableware	Tableware	Pearlware, Blue Transfer	
C	1	1	Ceramic	Foodways	Tableware	Tableware	Pearlware, Edged	
C	1	1	Ceramic	Foodways	Tableware	Tableware	Pearlware, painted	pink painted
C	1	1	Ceramic	Foodways	Tableware	Tableware	Pearlware, Painted Unknown Palette	
C	1	1	Ceramic	Foodways	Tableware	Tableware	Pearlware, Painted Unknown Palette	
C	1	1	Ceramic	Foodways	Tableware	Tableware	Pearlware, Painted Unknown Palette	
C	1	3	Ceramic	Foodways	Tableware	Tableware	Pearlware, painted unknown palette	blue painted
C	1	1	Ceramic	Foodways	Tableware	Tableware	Pearlware, Plain	



C	1	3	Ceramic	Foodways	Tableware	Tableware	Pearlware, Plain	
C	1	2	Ceramic	Foodways	Tableware	Tableware	Pearlware, Plain	
C	1	2	Ceramic	Foodways	Tableware	Tableware	Pearlware, Plain	
C	1	2	Ceramic	Foodways	Tableware	Tableware	Pearlware, Plain	
C	1	3	Ceramic	Foodways	Tableware	Tableware	Pearlware, Plain	
C	1	6	Ceramic	Foodways	Tableware	Tableware	Pearlware, Plain	
C	1	2	Ceramic	Foodways	Tableware	Tableware	Pearlware, Plain	
C	1	1	Ceramic	Foodways	Tableware	Tableware	Pearlware, Plain	
C	1	2	Ceramic	Foodways	Tableware	Tableware	Pearlware, plain	burnt
C	1	1	Ceramic	Foodways	Tableware	Tableware	Pearlware, edged	
C	1	1	Ceramic	Foodways	Tableware	Tableware	Pearlware, plain	
C	1	1	Ceramic	Foodways	Tableware	Tableware	RWE, Blue Transfer	
C	1	1	Ceramic	Foodways	Tableware	Tableware	RWE, Blue Transfer	
C	1	1	Ceramic	Foodways	Tableware	Tableware	RWE, Blue Transfer	
C	1	3	Ceramic	Foodways	Tableware	Tableware	RWE, Blue Transfer	
C	1	1	Ceramic	Foodways	Tableware	Tableware	RWE, Blue Transfer	
C	1	1	Ceramic	Foodways	Tableware	Tableware	RWE, Blue Transfer	
C	1	1	Ceramic	Foodways	Tableware	Tableware	RWE, Blue Transfer	
C	1	2	Ceramic	Foodways	Tableware	Tableware	RWE, Blue Transfer	
C	1	2	Ceramic	Foodways	Tableware	Tableware	RWE, Edged	
C	1	1	Ceramic	Foodways	Tableware	Tableware	RWE, Late Palette, Banded	
C	1	1	Ceramic	Foodways	Tableware	Tableware	RWE, Late Palette, Banded	
C	1	1	Ceramic	Foodways	Tableware	Tableware	RWE, Late	

							Palette, Banded		
C	1	1	Ceramic	Foodways	Tableware	Tableware	RWE, Late Palette, Sponged/Stamped		
C	1	1	Ceramic	Foodways	Tableware	Tableware	RWE, Other Transfer	Mocha?	
C	1	3	Ceramic	Foodways	Tableware	Tableware	RWE, Other Transfer		
C	1	7	Ceramic	Foodways	Tableware	Tableware	RWE, Plain		
C	1	14	Ceramic	Foodways	Tableware	Tableware	RWE, Plain		
C	1	2	Ceramic	Foodways	Tableware	Tableware	RWE, Plain		
C	1	2	Ceramic	Foodways	Tableware	Tableware	RWE, Plain		
C	1	10	Ceramic	Foodways	Tableware	Tableware	RWE, Plain		
C	1	3	Ceramic	Foodways	Tableware	Tableware	RWE, Plain		
C	1	3	Ceramic	Foodways	Tableware	Tableware	RWE, Plain		
C	1	2	Ceramic	Foodways	Tableware	Tableware	RWE, Plain		
C	1	3	Ceramic	Foodways	Tableware	Tableware	RWE, Plain		
C	1	1	Metal	Foodways	Utensils	Knife/Knife Part	N/A		
C	1	1	Glass	Furniture	Lighting Devices	Oil Lamp Chimney	N/A		
C	1	1	Baked Clay	N/A	N/A	N/A	N/A	Baked Clay	
C	1	1	Baked Clay	N/A	N/A	N/A	N/A	incised line in it	
C	1	1	Baked Clay	N/A	N/A	N/A	N/A	incised line in it	
C	1	6	Charcoal	N/A	N/A	N/A	N/A		
C	1	10	Charcoal	N/A	N/A	N/A	N/A		
C	1	4	Charcoal	N/A	N/A	N/A	N/A		
C	1	14	Charcoal	N/A	N/A	N/A	N/A		
C	1	2	Charcoal	N/A	N/A	N/A	N/A		
C	1	26	Charcoal	N/A	N/A	N/A	N/A		
C	1	2	Charcoal	N/A	N/A	N/A	N/A		
C	1	11	Charcoal	N/A	N/A	N/A	N/A		

C	1	1	Gypsum	N/A	N/A	N/A	N/A	
C	1	1	Gypsum	N/A	N/A	N/A	N/A	
C	1	3	Gypsum	N/A	N/A	N/A	N/A	
C	1	1	Mortar	N/A	N/A	N/A	N/A	
C	1	1	Plaster	N/A	N/A	N/A	N/A	
C	1	4	Plaster	N/A	N/A	N/A	N/A	
C	1	1	Plastic	N/A	N/A	N/A	N/A	melted teal plastic
C	1	2	Slag	N/A	N/A	N/A	N/A	
C	1	1	Slag	N/A	N/A	N/A	N/A	Possible slag.. Black quartz looking
C	1	4	Slag	N/A	N/A	N/A	N/A	
C	1	1	Slag	N/A	N/A	N/A	N/A	
C	1	1	Chert	Native	Lithic	Flake	N/A	
C	1	12	Chert	Native	Lithic	Flake	N/A	
C	1	21	Chert	Native	Lithic	Flake	N/A	
C	1	3	Chert	Native	Lithic	Flake	N/A	
C	1	5	Chert	Native	Lithic	Flake	N/A	
C	1	8	Chert	Native	Lithic	Flake	N/A	
C	1	4	Chert	Native	Lithic	Flake	N/A	
C	1	3	Chert	Native	Lithic	Flake	N/A	
C	1	5	Chert	Native	Lithic	Flake	N/A	
C	1	8	Chert	Native	Lithic	Flake	N/A	
C	1	3	Chert	Native	Lithic	Flake	N/A	
C	1	1	Chert	Native	Lithic	Misc. Debitage	N/A	
C	1	4	Ceramic	Smoking	Pipes	White Clay, Marked Bowl	N/A	
C	1	5	Ceramic	Smoking	Pipes	White Clay, Marked Bowl	N/A	
C	1	2	Ceramic	Smoking	Pipes	White Clay, Marked Bowl	N/A	
C	1	3	Ceramic	Smoking	Pipes	White Clay, Marked Bowl	N/A	

C	1	1	Ceramic	Smoking	Pipes	White Clay, Marked Bowl	N/A	
C	1	1	Ceramic	Smoking	Pipes	White Clay, Marked Bowl	N/A	
C	1	2	Ceramic	Smoking	Pipes	White Clay, Marked Bowl	N/A	
C	1	1	Ceramic	Smoking	Pipes	White Clay, Plain Bowl	N/A	
C	1	1	Ceramic	Smoking	Pipes	White Clay, Plain Bowl	N/A	
C	1	3	Ceramic	Smoking	Pipes	White Clay, Plain Bowl	N/A	
C	1	4	Ceramic	Smoking	Pipes	White Clay, Plain Bowl	N/A	
C	1	1	Ceramic	Smoking	Pipes	White Clay, Plain Stem	N/A	
C	1	2	Ceramic	Smoking	Pipes	White Clay, Plain Stem	N/A	
C	1	1	Ceramic	Smoking	Pipes	White Clay, Plain Stem	N/A	
C	1	1	Ceramic	Smoking	Pipes	White Clay, Plain Stem	N/A	
C	1	2	Ceramic	Smoking	Pipes	White Clay, Plain Stem	N/A	
C	1	3	Ceramic	Smoking	Pipes	White Clay, Plain Stem	N/A	
C	1	2	Ceramic	Smoking	Pipes	White Clay, Plain Stem	N/A	
C	1	1	Metal	Unknown	Misc.	Scrap Metal	N/A	
C	1	7	Metal	Unknown	Misc.	Scrap Metal	N/A	
C	1	1	Metal	Unknown	Misc.	Scrap Metal	N/A	greyish
C	1	1	Metal	Unknown	Misc.	Scrap Metal	N/A	
C	1	2	Metal	Unknown	Misc.	Scrap Metal	N/A	
C	1	4	Metal	Unknown	Misc.	Scrap Metal	N/A	

C	1	4	Metal	Unknown	Misc.	Scrap Metal	N/A	
C	2	70	Brick	Architectural	Construction Materials	N/A	N/A	
C	2	11	Brick	Architectural	Construction Materials	N/A	N/A	
C	2	76	Brick	Architectural	Construction Materials	N/A	N/A	
C	2	27	Brick	Architectural	Construction Materials	N/A	N/A	
C	2	4	Metal	Architectural	Nails	Nail(s)	Machine Cut	
C	2	1	Metal	Architectural	Nails	Nail(s)	Machine Cut	
C	2	1	Metal	Architectural	Nails	Nail(s)	Wrought	
C	2	2	Metal	Architectural	Nails	Nail(s)	Wrought	
C	2	11	Glass	Architectural	Window Glass	Pane Glass	N/A	
C	2	2	Glass	Architectural	Window Glass	Pane Glass	N/A	
C	2	3	Glass	Architectural	Window Glass	Pane Glass	N/A	
C	2	1	Glass	Architectural	Window Glass	Pane Glass	N/A	
C	2	5	Lead	Arms/Military	Ammunition/Artillery	Bird Shot	N/A	
C	2	2	Lead	Arms/Military	Ammunition/Artillery	Bird Shot	N/A	
C	2	4	Lead	Arms/Military	Ammunition/Artillery	Bird Shot	N/A	
C	2	2	Lead	Arms/Military	Ammunition/Artillery	Bird Shot	N/A	
C	2	1	Lead	Arms/Military	Ammunition/Artillery	Buck and Ball Shot	N/A	
C	2	1	Glass	Clothing	Jewellery	Trade Bead	Glass	Black Tube Bead
C	2	1	Silver	Clothing	Jewellery	Trade Silver	N/A	
C	2	3	Dentition	Faunal/Floral	Bone	Mammal	N/A	
C	2	3	Dentition	Faunal/Floral	Bone	Mammal	N/A	
C	2	1	Dentition	Faunal/Floral	Bone	Mammal	N/A	
C	2	113	Bone	Faunal/Floral	Bone	Unsorted Bone	Burnt	
C	2	32	Bone	Faunal/Floral	Bone	Unsorted Bone	Burnt	
C	2	55	Bone	Faunal/Floral	Bone	Unsorted Bone	N/A	
C	2	1	Shell	Faunal/Floral	Shell	Shell	N/A	
C	2	2	Shell	Faunal/Floral	Shell	Shell	N/A	
C	2	5	Ceramic	Foodways	Cooking/Storage	Holloware	C Red EW, Glazed	
C	2	1	Ceramic	Foodways	Cooking/Storage	Holloware	C Red EW, Glazed	

C	2	3	Ceramic	Foodways	Cooking/Storage	Holloware	C Red EW, Glazed	
C	2	4	Ceramic	Foodways	Cooking/Storage	Holloware	C Red EW, Glazed	
C	2	2	Ceramic	Foodways	Cooking/Storage	Holloware	C Red EW, Unglazed	
C	2	2	Ceramic	Foodways	Cooking/Storage	Holloware	C Red EW, Unglazed	
C	2	1	Ceramic	Foodways	Cooking/Storage	Holloware	Coarse Stoneware, Derbyshire	
C	2	1	Glass	Foodways	Storage Cont.	Bottle	N/A	
C	2	1	Glass	Foodways	Storage Cont.	Bottle	N/A	
C	2	3	Glass	Foodways	Storage Cont.	Bottle	N/A	
C	2	3	Ceramic	Foodways	Tableware	Tableware	Creamware, Plain	
C	2	3	Ceramic	Foodways	Tableware	Tableware	Creamware, Plain	Creamware, plain
C	2	4	Ceramic	Foodways	Tableware	Tableware	N/A	Burnt and no glaze on one
C	2	1	Ceramic	Foodways	Tableware	Tableware	N/A	No glaze present.
C	2	2	Ceramic	Foodways	Tableware	Tableware	N/A	
C	2	3	Ceramic	Foodways	Tableware	Tableware	Pearlware, Early Palette	
C	2	1	Ceramic	Foodways	Tableware	Tableware	Pearlware, Edged	
C	2	1	Ceramic	Foodways	Tableware	Tableware	Pearlware, Painted Unknown Palette	
C	2	7	Ceramic	Foodways	Tableware	Tableware	Pearlware, Plain	
C	2	5	Ceramic	Foodways	Tableware	Tableware	Pearlware, plain	
C	2	7	Ceramic	Foodways	Tableware	Tableware	Pearlware, plain	
C	2	2	Ceramic	Foodways	Tableware	Tableware	RWE, Blue Transfer	
C	2	6	Ceramic	Foodways	Tableware	Tableware	RWE, Blue Transfer	
C	2	2	Ceramic	Foodways	Tableware	Tableware	RWE, Blue Transfer	

C	2	1	Ceramic	Foodways	Tableware	Tableware	RWE, Edged	
C	2	1	Ceramic	Foodways	Tableware	Tableware	RWE, Late Palette, Other Décor	Annularware of some type
C	2	1	Ceramic	Foodways	Tableware	Tableware	RWE, Late Palette, Other Décor	
C	2	2	Ceramic	Foodways	Tableware	Tableware	RWE, Late Palette, Other Décor	Annular ware possibly
C	2	3	Ceramic	Foodways	Tableware	Tableware	RWE, Other Transfer	Black
C	2	1	Ceramic	Foodways	Tableware	Tableware	RWE, Painted, Unknown Palette	
C	2	10	Ceramic	Foodways	Tableware	Tableware	RWE, Plain	
C	2	6	Ceramic	Foodways	Tableware	Tableware	RWE, Plain	
C	2	3	Ceramic	Foodways	Tableware	Tableware	RWE, Plain	
C	2	5	Charcoal	N/A	N/A	N/A	N/A	
C	2	3	Charcoal	N/A	N/A	N/A	N/A	
C	2	12	Charcoal	N/A	N/A	N/A	N/A	
C	2	1	Copper	N/A	N/A	N/A	N/A	scrap piece
C	2	1	Lead	N/A	N/A	N/A	N/A	
C	2	12	Plaster	N/A	N/A	N/A	N/A	
C	2	1	Slag	N/A	N/A	N/A	N/A	
C	2	2	Slag	N/A	N/A	N/A	N/A	
C	2	1	Stone	N/A	N/A	N/A	N/A	possible limestone with red on it
C	2	1	Ceramic	Native	Ceramic	Native Ceramic	N/A	
C	2	4	Chert	Native	Lithic	Flake	N/A	
C	2	1	Chert	Native	Lithic	Flake	N/A	
C	2	2	Chert	Native	Lithic	Flake	N/A	
C	2	5	Chert	Native	Lithic	Misc. Debitage	N/A	
C	2	5	Ceramic	Smoking	Pipes	White Clay,	N/A	

						Marked Bowl		
C	2	1	Ceramic	Smoking	Pipes	White Clay, Marked Bowl	N/A	
C	2	1	Ceramic	Smoking	Pipes	White Clay, Marked Bowl	N/A	
C	2	3	Ceramic	Smoking	Pipes	White Clay, Plain Bowl	N/A	
C	2	4	Ceramic	Smoking	Pipes	White Clay, Plain Stem	N/A	
C	2	2	Ceramic	Smoking	Pipes	White Clay, Plain Stem	N/A	
C	2	1	Lead	Unknown	Misc.	Scrap Metal	N/A	
C	2	3	Metal	Unknown	Misc.	Scrap Metal	N/A	
C	2	1	Metal	Unknown	Misc.	Scrap Metal	N/A	
C	2	2	Metal	Unknown	Misc.	Scrap Metal	N/A	
C	3	2	Brick	Architectural	Construction Materials	N/A	N/A	
C	3	4	Brick	Architectural	Construction Materials	N/A	N/A	
C	3	17	Brick	Architectural	Construction Materials	N/A	N/A	
C	3	2	Metal	Architectural	Nails	Nail(s)	Wrought	
C	3	1	Glass	Architectural	Window Glass	Pane Glass	N/A	
C	3	4	Glass	Architectural	Window Glass	Pane Glass	N/A	
C	3	2	Lead	Arms/Military	Ammunition/Artillery	Bird Shot	N/A	
C	3	1	Glass	Clothing	Jewellery	Trade Bead	Glass	
C	3	1	Silver	Clothing	Jewellery	Trade Silver	N/A	
C	3	8	Bone	Faunal/Floral	Bone	Unsorted Bone	Burnt	
C	3	5	Bone	Faunal/Floral	Bone	Unsorted Bone	N/A	Mix of burnt and butchered
C	3	46	Bone	Faunal/Floral	Bone	Unsorted Bone	N/A	Mix of burnt and butchered
C	3	1	Shell	Faunal/Floral	Shell	Shell	N/A	
C	3	1	Ceramic	Foodways	Cooking/Storage	Holloware	C Red EW, Glazed	
C	3	5	Ceramic	Foodways	Cooking/Storage	Holloware	C Red EW, Unglazed	
C	3	1	Ceramic	Foodways	Tableware	Tableware	Creamware, Plain	



C	3	1	Ceramic	Foodways	Tableware	Tableware	Creamware, Plain	
C	3	4	Ceramic	Foodways	Tableware	Tableware	Pearlware, plain	
C	3	2	Ceramic	Foodways	Tableware	Tableware	RWE, Blue Transfer	
C	3	4	Ceramic	Foodways	Tableware	Tableware	RWE, Plain	
C	3	12	Charcoal	N/A	N/A	N/A	N/A	
C	3	9	Charcoal	N/A	N/A	N/A	N/A	
C	3	1	Slag	N/A	N/A	Slag	N/A	
C	3	2	Chert	Native	Lithic	Flake	N/A	
C	3	2	Chert	Native	Lithic	Misc. Debitage	N/A	
C	3	1	Ceramic	Smoking	Pipes	White Clay, Marked Bowl	N/A	
C	3	2	Ceramic	Smoking	Pipes	White Clay, Plain Bowl	N/A	
C	3	3	metal	Unknown	Misc.	Scrap Metal	N/A	
C	6	1	Brick	Architectural	Construction Materials	N/A	N/A	
C	6	1	Silver	Clothing	Jewellery	Trade Silver	N/A	Triangular shape
C	6	1	Ceramic	Foodways	Tableware	Tableware	Pearlware, Edged	
C	W all Cle ani ng	2	Metal	Unknown	Misc.	Scrap Metal	N/A	
D	1	21	Brick	Architectural	Construction Materials	N/A	N/A	
D	1	20	Brick	Architectural	Construction Materials	N/A	N/A	
D	1	4	Brick	Architectural	Construction Materials	N/A	N/A	
D	1	13	Brick	Architectural	Construction Materials	N/A	N/A	
D	1	1	Brick	Architectural	Construction Materials	N/A	N/A	
D	1	28	Brick	Architectural	Construction Materials	N/A	N/A	
D	1	1	Brick	Architectural	Construction Materials	N/A	N/A	
D	1	7	Brick	Architectural	Construction Materials	N/A	N/A	
D	1	4	Brick	Architectural	Construction Materials	N/A	N/A	

D	1	4	Brick	Architectural	Construction Materials	N/A	N/A	
D	1	2	Brick	Architectural	Construction Materials	N/A	N/A	
D	1	10	Brick	Architectural	Construction Materials	N/A	N/A	
D	1	22	Brick	Architectural	Construction Materials	N/A	N/A	
D	1	49	Brick	Architectural	Construction Materials	N/A	N/A	
D	1	4	Brick	Architectural	Construction Materials	N/A	N/A	
D	1	26	Brick	Architectural	Construction Materials	N/A	N/A	
D	1	1	Ferrous	Architectural	Door and Window Hardware	Latch/Latch Part	Wrought	
D	1	1	Metal	Architectural	Nails	Nail(s)	Machine Cut	
D	1	2	Metal	Architectural	Nails	Nail(s)	Machine Cut	
D	1	1	Metal	Architectural	Nails	Nail(s)	Wrought	
D	1	2	Metal	Architectural	Nails	Nail(s)	Wrought	
D	1	1	Metal	Architectural	Nails	Nail(s)	Wrought	
D	1	1	Metal	Architectural	Nails	Nail(s)	Wrought	
D	1	1	Metal	Architectural	Nails	Nail(s)	Wrought	
D	1	3	Glass	Architectural	Window Glass	Pane Glass	N/A	
D	1	3	Glass	Architectural	Window Glass	Pane Glass	N/A	one burnt and bubbly
D	1	2	Glass	Architectural	Window Glass	Pane Glass	N/A	
D	1	6	Glass	Architectural	Window Glass	Pane Glass	N/A	
D	1	20	Glass	Architectural	Window Glass	Pane Glass	N/A	
D	1	1	Glass	Architectural	Window Glass	Pane Glass	N/A	
D	1	4	Glass	Architectural	Window Glass	Pane Glass	N/A	
D	1	2	Glass	Architectural	Window Glass	Pane Glass	N/A	
D	1	8	Glass	Architectural	Window Glass	Pane Glass	N/A	
D	1	7	Lead	Arms/Military	Ammunition/Artillery	Bird Shot	N/A	
D	1	3	Lead	Arms/Military	Ammunition/Artillery	Bird Shot	N/A	
D	1	2	Lead	Arms/Military	Ammunition/Artillery	Bird Shot	N/A	
D	1	1	Lead	Arms/Military	Ammunition/Artillery	Bird Shot	N/A	
D	1	1	Lead	Arms/Military	Ammunition/Artillery	Bird Shot	N/A	
D	1	1	Lead	Arms/Military	Ammunition/Artillery	Bird Shot	N/A	

D	1	3	Lead	Arms/Military	Ammunition/Artillery	Bird Shot	N/A	
D	1	4	Lead	Arms/Military	Ammunition/Artillery	Bird Shot	N/A	
D	1	7	Lead	Arms/Military	Ammunition/Artillery	Bird Shot	N/A	
D	1	1	Lead	Arms/Military	Ammunition/Artillery	Bird Shot	N/A	
D	1	6	Lead	Arms/Military	Ammunition/Artillery	Bird Shot	N/A	
D	1	4	Chert	Arms/Military	Gunflints	Flake	N/A	
D	1	1	Chert	Arms/Military	Gunflints	Flake	N/A	
D	1	1	Metal	Clothing	Fasteners	Button	N/A	Half of a Metalbutton, concave, button shank back
D	1	1	Silver	Clothing	Fasteners	N/A	N/A	buckle tang
D	1	1	Shell	Clothing	Jewellery	Wampum	Shell	
D	1	1	Shell	Clothing	Jewellery	Wampum	N/A	
D	1	3	Shell	Clothing	Jewellery	Wampum	Shell	very very tiny
D	1	1	Shell	Clothing	Jewellery	Wampum	Shell	
D	1	2	Shell	Clothing	Jewellery	Wampum	Shell	
D	1	1	Shell	Clothing	Jewellery	Wampum	Shell	
D	1	3	Shell	Clothing	Jewellery	Wampum	Shell	
D	1	5	Shell	Clothing	Jewellery	Wampum	Shell	1 donut and 4 seed beads
D	1	1	Shell	Clothing	Jewellery	Wampum	Shell	
D	1	2	Shell	Clothing	Jewellery	Wampum	Shell	
D	1	1	Dentition	Faunal/Floral	Bone	Mammal	N/A	
D	1	1	Dentition	Faunal/Floral	Bone	Mammal	N/A	
D	1	1	Dentition	Faunal/Floral	Bone	Mammal	N/A	
D	1	1	Dentition	Faunal/Floral	Bone	Mammal	N/A	
D	1	1	Dentition	Faunal/Floral	Bone	Mammal	N/A	
D	1	1	Dentition	Faunal/Floral	Bone	Mammal	N/A	
D	1	5	Dentition	Faunal/Floral	Bone	Mammal	N/A	
D	1	1	Dentition	Faunal/Floral	Bone	Mammal	N/A	
D	1	2	Dentition	Faunal/Floral	Bone	Mammal	N/A	
D	1	69	Bone	Faunal/Floral	Bone	Unsorted Bone	Burnt	
D	1	36	Bone	Faunal/Floral	Bone	Unsorted Bone	Burnt	

D	1	1	Bone	Faunal/Floral	Bone	Unsorted Bone	Burnt	
D	1	19	Bone	Faunal/Floral	Bone	Unsorted Bone	Burnt	
D	1	3	Bone	Faunal/Floral	Bone	Unsorted Bone	Burnt	
D	1	25	Bone	Faunal/Floral	Bone	Unsorted Bone	Burnt	
D	1	17	Bone	Faunal/Floral	Bone	Unsorted Bone	Burnt	
D	1	3	Bone	Faunal/Floral	Bone	Unsorted Bone	Burnt	
D	1	14	Bone	Faunal/Floral	Bone	Unsorted Bone	Burnt	
D	1	5	Bone	Faunal/Floral	Bone	Unsorted Bone	Burnt	
D	1	13	Bone	Faunal/Floral	Bone	Unsorted Bone	Burnt	
D	1	51	Bone	Faunal/Floral	Bone	Unsorted Bone	N/A	Some burnt.
D	1	36	Bone	Faunal/Floral	Bone	Unsorted Bone	N/A	Some burnt some butchered
D	1	116	Bone	Faunal/Floral	Bone	Unsorted Bone	N/A	Mix of burnt and butchered
D	1	5	Flora	Faunal/Floral	Floral	N/A	N/A	Wood Sample
D	1	3	Wood	Faunal/Floral	Floral	N/A	N/A	
D	1	5	Shell	Faunal/Floral	Shell	Mollusc Shell	N/A	
D	1	3	Shell	Faunal/Floral	Shell	Shell	N/A	
D	1	1	Shell	Faunal/Floral	Shell	Shell	N/A	
D	1	1	Shell	Faunal/Floral	Shell	Shell	N/A	
D	1	2	Shell	Faunal/Floral	Shell	Shell	N/A	
D	1	3	Shell	Faunal/Floral	Shell	Shell	N/A	
D	1	1	Shell	Faunal/Floral	Shell	Shell	N/A	
D	1	7	Shell	Faunal/Floral	Shell	Shell	N/A	
D	1	1	Shell	Faunal/Floral	Shell	Shell	N/A	
D	1	2	Ceramic	Foodways	Cooking/Storage	Holloware	C Red EW, Glazed	
D	1	3	Ceramic	Foodways	Cooking/Storage	Holloware	C Red EW, Glazed	
D	1	1	Ceramic	Foodways	Cooking/Storage	Holloware	C Red EW, Glazed	possible jackfield - burgandy fabric and shiny black glaze
D	1	1	Ceramic	Foodways	Cooking/Storage	Holloware	C Red EW, Glazed	
D	1	2	Ceramic	Foodways	Cooking/Storage	Holloware	C Red EW, Glazed	One piece has dark brown glaze. One piece has light brown/red glaze.
D	1	1	Ceramic	Foodways	Cooking/Storage	Holloware	C Red EW, Glazed	

D	1	1	Ceramic	Foodways	Cooking/Storage	Holloware	C Red EW, Unglazed	
D	1	2	Ceramic	Foodways	Cooking/Storage	Holloware	C Red EW, Unglazed	
D	1	1	Ceramic	Foodways	Cooking/Storage	Holloware	Coarse Red Earthenware	No glaze present.
D	1	2	Ceramic	Foodways	Cooking/Storage	Holloware	Coarse Stoneware	
D	1	1	Ceramic	Foodways	Cooking/Storage	Holloware	Coarse Stoneware	
D	1	2	Ceramic	Foodways	Cooking/Storage	Holloware	FEW Jackfield	
D	1	1	Ceramic	Foodways	Cooking/Storage	Holloware	FEW Jackfield	
D	1	1	Glass	Foodways	Storage Cont.	Bottle	N/A	
D	1	3	Glass	Foodways	Storage Cont.	Bottle	N/A	
D	1	2	Glass	Foodways	Storage Cont.	Bottle	N/A	
D	1	1	Glass	Foodways	Storage Cont.	Bottle	N/A	
D	1	1	Glass	Foodways	Storage Cont.	Bottle	N/A	Clear
D	1	1	Glass	Foodways	Storage Cont.	Bottle	N/A	
D	1	3	Glass	Foodways	Storage Cont.	Bottle	N/A	
D	1	2	Ceramic	Foodways	Tableware	Tableware	Blue Transfer	
D	1	1	Ceramic	Foodways	Tableware	Tableware	Creamware, Banded	
D	1	1	Ceramic	Foodways	Tableware	Tableware	Creamware, Painted	
D	1	4	Ceramic	Foodways	Tableware	Tableware	Creamware, Plain	
D	1	1	Ceramic	Foodways	Tableware	Tableware	Creamware, Plain	
D	1	1	Ceramic	Foodways	Tableware	Tableware	Creamware, Plain	
D	1	1	Ceramic	Foodways	Tableware	Tableware	N/A	Possible CeramicUn identifiable
D	1	2	Ceramic	Foodways	Tableware	Tableware	N/A	Burnt, includes the bottom of possibly a plate
D	1	1	Ceramic	Foodways	Tableware	Tableware	N/A	Unglazed
D	1	1	Ceramic	Foodways	Tableware	Tableware	N/A	no glaze
D	1	2	Ceramic	Foodways	Tableware	Tableware	N/A	burnt
D	1	2	Ceramic	Foodways	Tableware	Tableware	N/A	burnt

D	1	2	Ceramic	Foodways	Tableware	Tableware	N/A	
D	1	1	Ceramic	Foodways	Tableware	Tableware	N/A	no glaze
D	1	6	Ceramic	Foodways	Tableware	Tableware	Pearlware Plain	
D	1	1	Ceramic	Foodways	Tableware	Tableware	Pearlware, Banded	
D	1	2	Ceramic	Foodways	Tableware	Tableware	Pearlware, Blue Transfer	
D	1	1	Ceramic	Foodways	Tableware	Tableware	Pearlware, Blue Transfer	
D	1	1	Ceramic	Foodways	Tableware	Tableware	Pearlware, Painted Blue	
D	1	6	Ceramic	Foodways	Tableware	Tableware	Pearlware, Plain	
D	1	1	Ceramic	Foodways	Tableware	Tableware	Pearlware, Plain	
D	1	1	Ceramic	Foodways	Tableware	Tableware	Pearlware, Plain	
D	1	2	Ceramic	Foodways	Tableware	Tableware	Pearlware, Plain	
D	1	12	Ceramic	Foodways	Tableware	Tableware	Pearlware, plain	
D	1	1	Ceramic	Foodways	Tableware	Tableware	RWE, Banded	
D	1	1	Ceramic	Foodways	Tableware	Tableware	RWE, Blue Transfer	
D	1	1	Ceramic	Foodways	Tableware	Tableware	RWE, Blue Transfer	
D	1	1	Ceramic	Foodways	Tableware	Tableware	RWE, Blue Transfer	
D	1	1	Ceramic	Foodways	Tableware	Tableware	RWE, Blue Transfer	
D	1	3	Ceramic	Foodways	Tableware	Tableware	RWE, Blue Transfer	
D	1	1	Ceramic	Foodways	Tableware	Tableware	RWE, Blue Transfer	
D	1	1	Ceramic	Foodways	Tableware	Tableware	RWE, Edged	
D	1	1	Ceramic	Foodways	Tableware	Tableware	RWE, Edged	

D	1	1	Ceramic	Foodways	Tableware	Tableware	RWE, Edged	
D	1	1	Ceramic	Foodways	Tableware	Tableware	RWE, Other Transfer	Brown Transfer Printed
D	1	1	Ceramic	Foodways	Tableware	Tableware	RWE, Other Transfer	
D	1	1	Ceramic	Foodways	Tableware	Tableware	RWE, Painted, Unknown Palette	
D	1	1	Ceramic	Foodways	Tableware	Tableware	RWE, Painted, Unknown Palette	
D	1	6	Ceramic	Foodways	Tableware	Tableware	RWE, Plain	
D	1	6	Ceramic	Foodways	Tableware	Tableware	RWE, Plain	
D	1	1	Ceramic	Foodways	Tableware	Tableware	RWE, Plain	
D	1	4	Ceramic	Foodways	Tableware	Tableware	RWE, Plain	
D	1	1	Ceramic	Foodways	Tableware	Tableware	RWE, Plain	
D	1	3	Ceramic	Foodways	Tableware	Tableware	RWE, Plain	
D	1	2	Ceramic	Foodways	Tableware	Tableware	RWE, Plain	
D	1	3	Ceramic	Foodways	Tableware	Tableware	RWE, Plain	
D	1	2	Ceramic	Foodways	Tableware	Tableware	RWE, Plain	
D	1	2	Ceramic	Foodways	Tableware	Tableware	RWE, Plain	
D	1	7	Ceramic	Foodways	Tableware	Tableware	RWE, Plain	
D	1	5	Charcoal	N/A	N/A	N/A	N/A	
D	1	5	Charcoal	N/A	N/A	N/A	N/A	
D	1	1	Charcoal	N/A	N/A	N/A	N/A	
D	1	3	Charcoal	N/A	N/A	N/A	N/A	
D	1	1	Charcoal	N/A	N/A	N/A	N/A	
D	1	1	Charcoal	N/A	N/A	N/A	N/A	
D	1	1	Charcoal	N/A	N/A	N/A	N/A	
D	1	3	Charcoal	N/A	N/A	N/A	N/A	
D	1	2	Charcoal	N/A	N/A	N/A	N/A	
D	1	2	Charcoal	N/A	N/A	N/A	N/A	
D	1	1	Composite	N/A	N/A	N/A	N/A	Rock With Plaster

D	1	1	Gypsum	N/A	N/A	N/A	N/A	
D	1	2	Gypsum	N/A	N/A	N/A	N/A	
D	1	1	Gypsum	N/A	N/A	N/A	N/A	
D	1	1	Lead	N/A	N/A	N/A	N/A	melted??
D	1	1	Lead	N/A	N/A	N/A	N/A	scrap lead triangular in shape
D	1	1	Lead	N/A	N/A	N/A	N/A	squished piece
D	1	1	Lead	N/A	N/A	N/A	N/A	small lead disk with hole almost pendant like
D	1	1	Plastic	N/A	N/A	N/A	N/A	piece of a boot from one of the students
D	1	1	Slag	N/A	N/A	N/A	N/A	
D	1	3	Slag	N/A	N/A	N/A	N/A	
D	1	2	Stone	N/A	N/A	N/A	N/A	
D	1	2	Stone	N/A	N/A	N/A	N/A	burnt
D	1	1	Stone	N/A	N/A	N/A	N/A	rock burnt
D	1	1	Unidentifiable	N/A	N/A	N/A	N/A	possible concrete? Imprint in in
D	1	2	Wood	N/A	N/A	N/A	N/A	Burnt Sample
D	1	14	Chert	Native	Lithic	Flake	N/A	
D	1	6	Chert	Native	Lithic	Flake	N/A	
D	1	1	Chert	Native	Lithic	Flake	N/A	
D	1	1	Chert	Native	Lithic	Flake	N/A	
D	1	1	Chert	Native	Lithic	Flake	N/A	
D	1	7	Chert	Native	Lithic	Flake	N/A	
D	1	4	Chert	Native	Lithic	Flake	N/A	
D	1	1	Chert	Native	Lithic	Flake	N/A	
D	1	3	Chert	Native	Lithic	Flake	N/A	
D	1	2	Chert	Native	Lithic	Flake	N/A	
D	1	6	Chert	Native	Lithic	Flake	N/A	
D	1	8	Chert	Native	Lithic	Flake	N/A	
D	1	14	Chert	Native	Lithic	Flake	N/A	



D	1	7	Chert	Native	Lithic	Flake	N/A	
D	1	3	Chert	Native	Lithic	Misc. Debitage	N/A	
D	1	1	Chert	Native	Lithic	Misc. Debitage	N/A	almost in the shape of a projectile point
D	1	5	Chert	Native	Lithic	Misc. Debitage	N/A	
D	1	1	Chert	Native	Lithic	Misc. Debitage	N/A	
D	1	3	Ceramic	Smoking	Pipes	White Clay, Marked Bowl	N/A	
D	1	1	Ceramic	Smoking	Pipes	White Clay, Marked Bowl	N/A	
D	1	1	Ceramic	Smoking	Pipes	White Clay, Marked Bowl	N/A	
D	1	2	Ceramic	Smoking	Pipes	White Clay, Marked Bowl	N/A	
D	1	3	Ceramic	Smoking	Pipes	White Clay, Marked Bowl	N/A	One piece has a moulded design. The other two have vertical lines
D	1	2	Ceramic	Smoking	Pipes	White Clay, Marked Bowl	N/A	
D	1	6	Ceramic	Smoking	Pipes	White Clay, Plain Bowl	N/A	includes one bowl/stem
D	1	2	Ceramic	Smoking	Pipes	White Clay, Plain Bowl	N/A	
D	1	2	Ceramic	Smoking	Pipes	White Clay, Plain Bowl	N/A	
D	1	1	Ceramic	Smoking	Pipes	White Clay, Plain Bowl	N/A	
D	1	1	Ceramic	Smoking	Pipes	White Clay, Plain Bowl	N/A	
D	1	1	Ceramic	Smoking	Pipes	White Clay, Plain Stem	N/A	
D	1	2	Ceramic	Smoking	Pipes	White Clay, Plain Stem	N/A	includes a spur
D	1	1	Ceramic	Smoking	Pipes	White Clay, Plain Stem	N/A	

D	1	1	Ceramic	Smoking	Pipes	White Clay, Plain Stem	N/A	
D	1	1	Ceramic	Smoking	Pipes	White Clay, Plain Stem	N/A	
D	1	3	Ferrous	Unknown	Misc.	Scrap Metal	N/A	
D	1	1	Lead	Unknown	Misc.	Scrap Metal	N/A	
D	1	1	Lead	Unknown	Misc.	Scrap Metal	N/A	
D	1	1	Metal	Unknown	Misc.	Scrap Metal	N/A	
D	1	3	Metal	Unknown	Misc.	Scrap Metal	N/A	
D	1	2	Metal	Unknown	Misc.	Scrap Metal	N/A	
D	1	1	Metal	Unknown	Misc.	Scrap Metal	N/A	broken, has a hole in it
D	1	1	Metal	Unknown	Misc.	Scrap Metal	N/A	
D	1	1	Metal	Unknown	Misc.	Scrap Metal	N/A	
D	1	1	Metal	Unknown	Misc.	Scrap Metal	N/A	
D	1	2	Metal	Unknown	Misc.	Scrap Metal	N/A	possibly brass?
D	2	17	Brick	Architectural	Construction Materials	N/A	N/A	
D	2	2	Lead	Arms/Military	Ammunition/Artillery	Bird Shot	N/A	
D	2	1	Dentition	Faunal/Floral	Bone	Mammal	N/A	
D	2	43	Bone	Faunal/Floral	Bone	Unsorted Bone	Burnt	
D	2	1	Ceramic	Foodways	Cooking/Storage	Holloware	C Red EW, Glazed	
D	2	1	Glass	Foodways	Storage Cont.	Bottle	N/A	
D	2	2	Ceramic	Foodways	Tableware	Tableware	Pearlware, plain	
D	2	1	Ceramic	Foodways	Tableware	Tableware	RWE, Blue Transfer	
D	2	3	Chert	Native	Lithic	Flake	N/A	
D	2	2	Metal	Unknown	Misc.	Scrap Metal	N/A	
E	1	18	Brick	Architectural	Construction Materials	N/A	N/A	
E	1	19	Brick	Architectural	Construction Materials	N/A	N/A	
E	1	3	Brick	Architectural	Construction Materials	N/A	N/A	
E	1	9	Brick	Architectural	Construction Materials	N/A	N/A	
E	1	32	Brick	Architectural	Construction Materials	N/A	N/A	

E	1	4	Brick	Architectural	Construction Materials	N/A	N/A	
E	1	6	Brick	Architectural	Construction Materials	N/A	N/A	
E	1	1	Brick	Architectural	Construction Materials	N/A	N/A	
E	1	11	Brick	Architectural	Construction Materials	N/A	N/A	
E	1	41	Brick	Architectural	Construction Materials	N/A	N/A	
E	1	9	Brick	Architectural	Construction Materials	N/A	N/A	
E	1	1	Metal	Architectural	Nails	Nail(s)	Machine Cut	
E	1	1	Metal	Architectural	Nails	Nail(s)	Machine Cut	
E	1	1	Ferrous	Architectural	Nails	Nail(s)	Wrought	
E	1	1	Metal	Architectural	Nails	Nail(s)	Wrought	
E	1	2	Glass	Architectural	Window Glass	Pane Glass	N/A	
E	1	2	Glass	Architectural	Window Glass	Pane Glass	N/A	
E	1	2	Glass	Architectural	Window Glass	Pane Glass	N/A	
E	1	4	Glass	Architectural	Window Glass	Pane Glass	N/A	
E	1	1	Glass	Architectural	Window Glass	Pane Glass	N/A	
E	1	2	Glass	Architectural	Window Glass	Pane Glass	N/A	
E	1	1	Glass	Architectural	Window Glass	Pane Glass	N/A	
E	1	1	Lead	Arms/Military	Ammunition/Artillery	Bird Shot	N/A	
E	1	3	Lead	Arms/Military	Ammunition/Artillery	Bird Shot	N/A	
E	1	1	Lead	Arms/Military	Ammunition/Artillery	Bird Shot	N/A	
E	1	4	Lead	Arms/Military	Ammunition/Artillery	Bird Shot	N/A	
E	1	2	Lead	Arms/Military	Ammunition/Artillery	Bird Shot	N/A	
E	1	1	Lead	Arms/Military	Ammunition/Artillery	Bird Shot	N/A	
E	1	1	Lead	Arms/Military	Ammunition/Artillery	Bullet	N/A	Compressed
E	1	2	Chert	Arms/Military	Gunflints	Flake	N/A	
E	1	1	Flint	Arms/Military	Gunflints	Flake	N/A	
E	1	1	Glass	Clothing	Jewellery	Trade Bead	Glass	seed bead
E	1	2	Shell	Clothing	Jewellery	Wampum	Shell	
E	1	1	Shell	Clothing	Jewellery	Wampum	Shell	
E	1	2	Shell	Clothing	Jewellery	Wampum	Shell	
E	1	2	Dentition	Faunal/Floral	Bone	Mammal	N/A	

E	1	1	Dentition	Faunal/Floral	Bone	Mammal	N/A	
E	1	3	Dentition	Faunal/Floral	Bone	Mammal	N/A	
E	1	1	Dentition	Faunal/Floral	Bone	Mammal	N/A	tooth
E	1	1	Dentition	Faunal/Floral	Bone	Mammal	N/A	
E	1	3	Dentition	Faunal/Floral	Bone	Mammal	N/A	
E	1	17	Bone	Faunal/Floral	Bone	Unsorted Bone	Burnt	
E	1	43	Bone	Faunal/Floral	Bone	Unsorted Bone	Burnt	
E	1	4	Bone	Faunal/Floral	Bone	Unsorted Bone	Burnt	
E	1	6	Bone	Faunal/Floral	Bone	Unsorted Bone	Burnt	
E	1	15	Bone	Faunal/Floral	Bone	Unsorted Bone	Burnt	
E	1	69	Bone	Faunal/Floral	Bone	Unsorted Bone	Burnt	
E	1	28	Bone	Faunal/Floral	Bone	Unsorted Bone	Burnt	
E	1	12	Bone	Faunal/Floral	Bone	Unsorted Bone	N/A	Some burnt.
E	1	11	Bone	Faunal/Floral	Bone	Unsorted Bone	N/A	burnt and butchered
E	1	77	Bone	Faunal/Floral	Bone	Unsorted Bone	N/A	1 Bone round pointed end
E	1	12	Bone	Faunal/Floral	Bone	Unsorted Bone	N/A	Mix of burnt and butchered
E	1	1	Flora	Faunal/Floral	Floral	N/A	N/A	Wood Sample
E	1	1	Flora	Faunal/Floral	Floral	N/A	N/A	Wood Sample
E	1	1	Shell	Faunal/Floral	Shell	Mollusc Shell	N/A	
E	1	3	Shell	Faunal/Floral	Shell	Shell	N/A	
E	1	3	Shell	Faunal/Floral	Shell	Shell	N/A	
E	1	1	Shell	Faunal/Floral	Shell	Shell	N/A	Small Chips
E	1	1	Ceramic	Foodways	Cooking/Storage	Holloware	C Red EW, Glazed	
E	1	3	Ceramic	Foodways	Cooking/Storage	Holloware	C Red EW, Glazed	
E	1	1	Ceramic	Foodways	Cooking/Storage	Holloware	C Red EW, Glazed	
E	1	2	Ceramic	Foodways	Cooking/Storage	Holloware	C Red EW, Glazed	
E	1	3	Ceramic	Foodways	Cooking/Storage	Holloware	C Red EW, Glazed	
E	1	7	Ceramic	Foodways	Cooking/Storage	Holloware	C Red EW, Unglazed	
E	1	3	Ceramic	Foodways	Cooking/Storage	Holloware	C Red EW, Unglazed	

E	1	2	Ceramic	Foodways	Cooking/Storage	Holloware	C Red EW, Unglazed	
E	1	1	Ceramic	Foodways	Cooking/Storage	Holloware	Coarse Stoneware	
E	1	1	Ceramic	Foodways	Cooking/Storage	Holloware	FEW Jackfield	
E	1	2	Glass	Foodways	Glass Beverage Container	Bottle	N/A	
E	1	1	Glass	Foodways	Storage Cont.	Bottle	N/A	
E	1	4	Glass	Foodways	Storage Cont.	Bottle	N/A	one piece is thicker and dark green
E	1	1	Ceramic	Foodways	Tableware	Tableware	Creamware, Plain	
E	1	8	Ceramic	Foodways	Tableware	Tableware	Creamware, Plain	
E	1	1	Ceramic	Foodways	Tableware	Tableware	N/A	burnt
E	1	4	Ceramic	Foodways	Tableware	Tableware	N/A	burnt and no glaze
E	1	1	Ceramic	Foodways	Tableware	Tableware	N/A	burnt possibly blue transfer
E	1	2	Ceramic	Foodways	Tableware	Tableware	N/A	No Glaze
E	1	3	Ceramic	Foodways	Tableware	Tableware	Pearlware Plain	
E	1	4	Ceramic	Foodways	Tableware	Tableware	Pearlware, Blue Transfer	
E	1	4	Ceramic	Foodways	Tableware	Tableware	Pearlware, Painted Blue	
E	1	1	Ceramic	Foodways	Tableware	Tableware	Pearlware, Painted Unknown Palette	
E	1	3	Ceramic	Foodways	Tableware	Tableware	Pearlware, Plain	
E	1	3	Ceramic	Foodways	Tableware	Tableware	Pearlware, Plain	
E	1	14	Ceramic	Foodways	Tableware	Tableware	Pearlware, Plain	
E	1	2	Ceramic	Foodways	Tableware	Tableware	Pearlware, Plain	
E	1	3	Ceramic	Foodways	Tableware	Tableware	RWE, Blue Transfer	
E	1	1	Ceramic	Foodways	Tableware	Tableware	RWE, Edged	
E	1	1	Ceramic	Foodways	Tableware	Tableware	RWE, Edged	
E	1	1	Ceramic	Foodways	Tableware	Tableware	RWE, Late Palette	
E	1	3	Ceramic	Foodways	Tableware	Tableware	RWE, Late Palette	

E	1	1	Ceramic	Foodways	Tableware	Tableware	RWE, Late Palette, Banded
E	1	1	Ceramic	Foodways	Tableware	Tableware	RWE, Late Palette, Banded
E	1	1	Ceramic	Foodways	Tableware	Tableware	RWE, Other Transfer
E	1	1	Ceramic	Foodways	Tableware	Tableware	RWE, Other Transfer
E	1	1	Ceramic	Foodways	Tableware	Tableware	RWE, Painted, Unknown Palette
E	1	4	Ceramic	Foodways	Tableware	Tableware	RWE, Plain
E	1	2	Ceramic	Foodways	Tableware	Tableware	RWE, Plain
E	1	2	Ceramic	Foodways	Tableware	Tableware	RWE, Plain
E	1	1	Ceramic	Foodways	Tableware	Tableware	RWE, Plain
E	1	4	Ceramic	Foodways	Tableware	Tableware	RWE, Plain
E	1	1	Charcoal	N/A	N/A	N/A	N/A
E	1	3	Charcoal	N/A	N/A	N/A	N/A
E	1	2	Gypsum	N/A	N/A	N/A	N/A
E	1	1	Gypsum	N/A	N/A	N/A	N/A
E	1	7	Plaster	N/A	N/A	N/A	N/A
E	1	1	Plaster	N/A	N/A	N/A	N/A
E	1	1	Plaster	N/A	N/A	N/A	N/A
E	1	1	Slag	N/A	N/A	N/A	N/A
E	1	1	Slag	N/A	N/A	N/A	N/A
E	1	1	Slag	N/A	N/A	N/A	N/A
E	1	1	Stone	N/A	N/A	N/A	N/A
E	1	1	Slag	N/A	N/A	Slag	N/A
E	1	4	Chert	Native	Lithic	Flake	N/A
E	1	4	Chert	Native	Lithic	Flake	N/A
E	1	3	Chert	Native	Lithic	Flake	N/A
E	1	4	Chert	Native	Lithic	Flake	N/A
E	1	5	Chert	Native	Lithic	Flake	N/A

E	1	6	Chert	Native	Lithic	Flake	N/A	
E	1	3	Chert	Native	Lithic	Flake	N/A	
E	1	1	Ceramic	Smoking	Pipes	White Clay, Glazed Mouth	N/A	
E	1	4	Ceramic	Smoking	Pipes	White Clay, Marked Bowl	N/A	
E	1	1	Ceramic	Smoking	Pipes	White Clay, Marked Bowl	N/A	
E	1	3	Ceramic	Smoking	Pipes	White Clay, Plain Bowl	N/A	
E	1	2	Ceramic	Smoking	Pipes	White Clay, Plain Bowl	N/A	
E	1	1	Ceramic	Smoking	Pipes	White Clay, Plain Stem	N/A	
E	1	1	Ceramic	Smoking	Pipes	White Clay, Plain Stem	N/A	
E	1	1	Ceramic	Smoking	Pipes	White Clay, Plain Stem	N/A	
E	1	1	Metal	Unknown	Misc.	Scrap Metal	N/A	
E	1	2	Metal	Unknown	Misc.	Scrap Metal	N/A	
E	1	2	Metal	Unknown	Misc.	Scrap Metal	N/A	
E	1	1	metal	Unknown	Misc.	Scrap Metal	N/A	
E	1	2	Metal	Unknown	Misc.	Scrap Metal	N/A	looks like cast off/ Looks almost like a handle
E	2	17	Brick	Architectural	Construction Materials	N/A	N/A	
E	2	24	Brick	Architectural	Construction Materials	N/A	N/A	
E	2	32	Brick	Architectural	Construction Materials	N/A	N/A	
E	2	1	Metal	Architectural	Nails	Nail(s)	Machine Cut	
E	2	3	Metal	Architectural	Nails	Nail(s)	Machine Cut	
E	2	1	Metal	Architectural	Nails	Nail(s)	Wire	
E	2	2	Glass	Architectural	Window Glass	Pane Glass	N/A	
E	2	5	Glass	Architectural	Window Glass	Pane Glass	N/A	

E	2	5	Glass	Architectural	Window Glass	Pane Glass	N/A	
E	2	4	Lead	Arms/Military	Ammunition/Artillery	Bird Shot	N/A	
E	2	7	Lead	Arms/Military	Ammunition/Artillery	Bird Shot	N/A	
E	2	10	Lead	Arms/Military	Ammunition/Artillery	Bird Shot	N/A	
E	2	1	Chert	Arms/Military	Ammunition/Artillery	Gunflint	Prismatic Blade	
E	2	1	Metal	Clothing	Fasteners	Button	N/A	loop back design and writing on back-writing not distinguishable
E	2	3	Shell	Clothing	Jewellery	Wampum	Shell	
E	2	2	Dentition	Faunal/Floral	Bone	Mammal	N/A	
E	2	4	Dentition	Faunal/Floral	Bone	Mammal	N/A	
E	2	3	Dentition	Faunal/Floral	Bone	Mammal	N/A	
E	2	41	Bone	Faunal/Floral	Bone	Unsorted Bone	Burnt	
E	2	105	Bone	Faunal/Floral	Bone	Unsorted Bone	Burnt	
E	2	108	Bone	Faunal/Floral	Bone	Unsorted Bone	N/A	Mix of burnt and butchered
E	2	2	Flora	Faunal/Floral	Floral	N/A	N/A	Wood Sample
E	2	1	Shell	Faunal/Floral	Shell	Shell	N/A	
E	2	1	Shell	Faunal/Floral	Shell	Shell	N/A	
E	2	2	Shell	Faunal/Floral	Shell	Shell	N/A	
E	2	3	Ceramic	Foodways	Cooking/Storage	Holloware	C Red EW, Glazed	
E	2	2	Ceramic	Foodways	Cooking/Storage	Holloware	C Red EW, Glazed	
E	2	4	Ceramic	Foodways	Cooking/Storage	Holloware	C Red EW, Glazed	
E	2	3	Ceramic	Foodways	Cooking/Storage	Holloware	C Red EW, Unglazed	
E	2	2	Glass	Foodways	Storage Cont.	Bottle	N/A	
E	2	2	Glass	Foodways	Storage Cont.	Bottle	N/A	
E	2	2	Ceramic	Foodways	Tableware	Tableware	N/A	burnt
E	2	1	Ceramic	Foodways	Tableware	Tableware	N/A	no glaze on 2 and 1 is burnt
E	2	1	Ceramic	Foodways	Tableware	Tableware	N/A	
E	2	2	Ceramic	Foodways	Tableware	Tableware	Pearlware, Painted Late Palette	



E	2	1	Ceramic	Foodways	Tableware	Tableware	Pearlware, Plain
E	2	8	Ceramic	Foodways	Tableware	Tableware	Pearlware, plain
E	2	3	Ceramic	Foodways	Tableware	Tableware	RWE, Blue Transfer
E	2	2	Ceramic	Foodways	Tableware	Tableware	RWE, Edged
E	2	4	Ceramic	Foodways	Tableware	Tableware	RWE, Late Palette
E	2	1	Ceramic	Foodways	Tableware	Tableware	RWE, Late Palette, Other Décor
E	2	1	Ceramic	Foodways	Tableware	Tableware	RWE, Late Palette, Other Décor
E	2	6	Ceramic	Foodways	Tableware	Tableware	RWE, Plain
E	2	10	Ceramic	Foodways	Tableware	Tableware	RWE, Plain
E	2	4	Ceramic	Foodways	Tableware	Tableware	RWE, Plain
E	2	3	Charcoal	N/A	N/A	N/A	N/A
E	2	6	Gypsum	N/A	N/A	N/A	N/A
E	2	1	Plaster	N/A	N/A	N/A	N/A
E	2	2	Slag	N/A	N/A	N/A	N/A
E	2	3	Chert	Native	Lithic	Flake	N/A
E	2	2	Chert	Native	Lithic	Flake	N/A
E	2	6	Chert	Native	Lithic	Flake	N/A
E	2	1	Glass	Native	Lithic	Flake	N/A glass flake
E	2	4	Chert	Native	Lithic	Misc. Debitage	N/A
E	2	1	Chert	Native	Lithic	Misc. Debitage	N/A
E	2	2	Ceramic	Smoking	Pipes	White Clay, Marked Bowl	N/A
E	2	3	Ceramic	Smoking	Pipes	White Clay, Marked Bowl	N/A
E	2	3	Ceramic	Smoking	Pipes	White Clay, Marked Bowl	N/A
E	2	1	Ceramic	Smoking	Pipes	White Clay, Plain	N/A

						Bowl		
E	2	3	Ceramic	Smoking	Pipes	White Clay, Plain Stem	N/A	
E	2	2	Ceramic	Smoking	Pipes	White Clay, Plain Stem	N/A	
E	2	2	Metal	Unknown	Misc.	Scrap Metal	N/A	
E	2	3	Metal	Unknown	Misc.	Scrap Metal	N/A	
E	3	6	Brick	Architectural	Construction Materials	N/A	N/A	
E	3	1	Metal	Architectural	Nails	Nail(s)	Machine Cut	
E	3	2	Glass	Architectural	Window Glass	Pane Glass	N/A	
E	3	1	Lead	Arms/Military	Ammunition/Artillery	Bird Shot	N/A	
E	3	1	Shell	Clothing	Jewellery	Wampum	Shell	
E	3	18	Bone	Faunal/Floral	Bone	Unsorted Bone	N/A	Mix of burnt and butchered
E	3	2	Bone	Faunal/Floral	Bone	Unsorted Bone	N/A	Mix of burnt and butchered
E	3	3	Ceramic	Foodways	Tableware	Tableware	RWE, Plain	
E	3	1	Charcoal	N/A	N/A	N/A	N/A	
E	3	3	Chert	Native	Lithic	Flake	N/A	
F	1	8	Brick	Architectural	Construction Materials	N/A	N/A	
F	1	1	Brick	Architectural	Construction Materials	N/A	N/A	
F	1	14	Brick	Architectural	Construction Materials	N/A	N/A	burnt
F	1	5	Brick	Architectural	Construction Materials	N/A	N/A	
F	1	10	Brick	Architectural	Construction Materials	N/A	N/A	
F	1	3	Brick	Architectural	Construction Materials	N/A	N/A	
F	1	5	Brick	Architectural	Construction Materials	N/A	N/A	
F	1	10	Brick	Architectural	Construction Materials	N/A	N/A	
F	1	15	Brick	Architectural	Construction Materials	N/A	N/A	
F	1	7	Brick	Architectural	Construction Materials	N/A	N/A	
F	1	8	Brick	Architectural	Construction Materials	N/A	N/A	
F	1	7	Brick	Architectural	Construction Materials	N/A	N/A	
F	1	7	Brick	Architectural	Construction Materials	N/A	N/A	
F	1	21	Brick	Architectural	Construction Materials	N/A	N/A	

F	1	2	Metal	Architectural	Nails	Nail(s)	Machine Cut
F	1	3	Metal	Architectural	Nails	Nail(s)	Machine Cut
F	1	1	Metal	Architectural	Nails	Nail(s)	Wrought
F	1	2	Glass	Architectural	Window Glass	Pane Glass	N/A
F	1	4	Glass	Architectural	Window Glass	Pane Glass	N/A
F	1	1	Glass	Architectural	Window Glass	Pane Glass	N/A
F	1	1	Glass	Architectural	Window Glass	Pane Glass	N/A
F	1	1	Glass	Architectural	Window Glass	Pane Glass	N/A
F	1	1	Lead	Arms/Military	Ammunition/Artillery	Bird Shot	N/A
F	1	3	Lead	Arms/Military	Ammunition/Artillery	Bird Shot	N/A
F	1	1	Lead	Arms/Military	Ammunition/Artillery	Bird Shot	N/A
F	1	1	Lead	Arms/Military	Ammunition/Artillery	Bird Shot	N/A
F	1	3	Lead	Arms/Military	Ammunition/Artillery	Bird Shot	N/A
F	1	1	Shell	Clothing	Jewellery	Wampum	Shell
F	1	2	Dentition	Faunal/Floral	Bone	Mammal	N/A
F	1	2	Dentition	Faunal/Floral	Bone	Mammal	N/A
F	1	2	Dentition	Faunal/Floral	Bone	Mammal	N/A
F	1	2	Dentition	Faunal/Floral	Bone	Mammal	N/A
F	1	1	Dentition	Faunal/Floral	Bone	Mammal	N/A
F	1	1	Dentition	Faunal/Floral	Bone	Mammal	N/A
F	1	3	Dentition	Faunal/Floral	Bone	Mammal	N/A
F	1	2	Dentition	Faunal/Floral	Bone	Mammal	N/A
F	1	15	Bone	Faunal/Floral	Bone	Unsorted Bone	Burnt
F	1	23	Bone	Faunal/Floral	Bone	Unsorted Bone	Burnt
F	1	35	Bone	Faunal/Floral	Bone	Unsorted Bone	Burnt
F	1	7	Bone	Faunal/Floral	Bone	Unsorted Bone	Burnt
F	1	9	Bone	Faunal/Floral	Bone	Unsorted Bone	Burnt
F	1	1	Bone	Faunal/Floral	Bone	Unsorted Bone	Burnt
F	1	8	Bone	Faunal/Floral	Bone	Unsorted Bone	Burnt
F	1	37	Bone	Faunal/Floral	Bone	Unsorted Bone	Burnt
F	1	9	Bone	Faunal/Floral	Bone	Unsorted Bone	Burnt

F	1	11	Bone	Faunal/Floral	Bone	Unsorted Bone	Burnt
F	1	21	Bone	Faunal/Floral	Bone	Unsorted Bone	Burnt
F	1	54	Bone	Faunal/Floral	Bone	Unsorted Bone	Butchered, Unspecified
F	1	24	Bone	Faunal/Floral	Bone	Unsorted Bone	N/A
F	1	1	Flora	Faunal/Floral	Floral	Nut	N/A
F	1	1	Flora	Faunal/Floral	Floral	Nut	N/A
F	1	2	Shell	Faunal/Floral	Shell	Shell	N/A
F	1	2	Shell	Faunal/Floral	Shell	Shell	N/A
F	1	1	Shell	Faunal/Floral	Shell	Shell	N/A
F	1	1	Shell	Faunal/Floral	Shell	Shell	N/A
F	1	1	Shell	Faunal/Floral	Shell	Shell	N/A
F	1	2	Shell	Faunal/Floral	Shell	Shell	N/A
F	1	2	Ceramic	Foodways	Cooking/Storage	Holloware	C Red EW, Glazed
F	1	6	Ceramic	Foodways	Cooking/Storage	Holloware	C Red EW, Glazed
F	1	1	Ceramic	Foodways	Cooking/Storage	Holloware	C Red EW, Glazed
F	1	3	Ceramic	Foodways	Cooking/Storage	Holloware	C Red EW, Glazed
F	1	2	Ceramic	Foodways	Cooking/Storage	Holloware	C Red EW, Glazed
F	1	1	Ceramic	Foodways	Cooking/Storage	Holloware	C Red EW, Glazed
F	1	1	Ceramic	Foodways	Cooking/Storage	Holloware	C Red EW, Glazed
F	1	1	Ceramic	Foodways	Cooking/Storage	Holloware	C Red EW, Glazed
F	1	1	Ceramic	Foodways	Cooking/Storage	Holloware	C Red EW, Glazed
F	1	1	Ceramic	Foodways	Cooking/Storage	Holloware	C Red EW, Unglazed
F	1	1	Ceramic	Foodways	Cooking/Storage	Holloware	Coarse Stoneware
F	1	1	Ceramic	Foodways	Cooking/Storage	Holloware	Coarse Stoneware
F	1	3	Ceramic	Foodways	Cooking/Storage	Holloware	C Red EW, Glazed
F	1	1	Glass	Foodways	Storage Cont.	Bottle	N/A
F	1	1	Glass	Foodways	Storage Cont.	Bottle	N/A
F	1	1	Ceramic	Foodways	Tableware	Tableware	Creamware, Banded

F	1	1	Ceramic	Foodways	Tableware	Tableware	Creamware, Other Decor	possibly annularware
F	1	7	Ceramic	Foodways	Tableware	Tableware	Creamware, Plain	
F	1	3	Ceramic	Foodways	Tableware	Tableware	Creamware, Plain	
F	1	1	Ceramic	Foodways	Tableware	Tableware	Creamware, Plain	
F	1	3	Ceramic	Foodways	Tableware	Tableware	N/A	no glaze
F	1	5	Ceramic	Foodways	Tableware	Tableware	Pearlware Plain	
F	1	1	Ceramic	Foodways	Tableware	Tableware	Pearlware, Edged	
F	1	3	Ceramic	Foodways	Tableware	Tableware	Pearlware, Painted Blue	
F	1	3	Ceramic	Foodways	Tableware	Tableware	Pearlware, Plain	
F	1	1	Ceramic	Foodways	Tableware	Tableware	Pearlware, Plain	
F	1	1	Ceramic	Foodways	Tableware	Tableware	Pearlware, Plain	
F	1	1	Ceramic	Foodways	Tableware	Tableware	Pearlware, plain	
F	1	6	Ceramic	Foodways	Tableware	Tableware	Pearlware, plain	
F	1	4	Ceramic	Foodways	Tableware	Tableware	Pearlware, plain	
F	1	3	Ceramic	Foodways	Tableware	Tableware	Pearlware, plain	
F	1	4	Ceramic	Foodways	Tableware	Tableware	Pearlware, plain	
F	1	1	Ceramic	Foodways	Tableware	Tableware	RWE, Blue Transfer	
F	1	2	Ceramic	Foodways	Tableware	Tableware	RWE, Blue Transfer	
F	1	1	Ceramic	Foodways	Tableware	Tableware	RWE, Blue Transfer	
F	1	1	Ceramic	Foodways	Tableware	Tableware	RWE, Blue Transfer	
F	1	1	Ceramic	Foodways	Tableware	Tableware	RWE, Blue Transfer	
F	1	3	Ceramic	Foodways	Tableware	Tableware	RWE, Blue Transfer	
F	1	1	Ceramic	Foodways	Tableware	Tableware	RWE, Early Palette	

F	1	1	Ceramic	Foodways	Tableware	Tableware	RWE, Late Palette	
F	1	1	Ceramic	Foodways	Tableware	Tableware	RWE, Late Palette, Banded	
F	1	1	Ceramic	Foodways	Tableware	Tableware	RWE, Late Palette, Other Décor	Annularware
F	1	2	Ceramic	Foodways	Tableware	Tableware	RWE, Other Transfer	
F	1	3	Ceramic	Foodways	Tableware	Tableware	RWE, Plain	
F	1	2	Ceramic	Foodways	Tableware	Tableware	RWE, Plain	
F	1	3	Ceramic	Foodways	Tableware	Tableware	RWE, Plain	
F	1	3	Ceramic	Foodways	Tableware	Tableware	RWE, Plain	
F	1	1	Ceramic	Foodways	Tableware	Tableware	RWE, Plain	
F	1	1	Ceramic	Foodways	Tableware	Tableware	RWE, Plain	
F	1	3	Ceramic	Foodways	Tableware	Tableware	RWE, Plain	
F	1	3	Ceramic	Foodways	Tableware	Tableware	RWE, Plain	
F	1	2	Ceramic	Foodways	Tableware	Tableware	RWE, Plain	
F	1	2	Ceramic	Foodways	Tableware	Tableware	RWE, Plain	
F	1	4	Charcoal	N/A	N/A	N/A	N/A	
F	1	1	Charcoal	N/A	N/A	N/A	N/A	
F	1	1	Gypsum	N/A	N/A	N/A	N/A	
F	1	1	Mortar	N/A	N/A	N/A	N/A	
F	1	1	Plastic	N/A	N/A	N/A	N/A	
F	1	1	Slag	N/A	N/A	N/A	N/A	
F	1	1	Slag	N/A	N/A	N/A	N/A	
F	1	1	Slag	N/A	N/A	N/A	N/A	
F	1	1	Slag	N/A	N/A	N/A	N/A	
F	1	1	Chert	Native	Lithic	Flake	N/A	
F	1	2	Chert	Native	Lithic	Flake	N/A	
F	1	2	Chert	Native	Lithic	Flake	N/A	
F	1	2	Chert	Native	Lithic	Flake	N/A	

F	1	4	Chert	Native	Lithic	Flake	N/A
F	1	2	Chert	Native	Lithic	Flake	N/A
F	1	2	Chert	Native	Lithic	Flake	N/A
F	1	2	Chert	Native	Lithic	Flake	N/A
F	1	3	Chert	Native	Lithic	Flake	N/A
F	1	2	Chert	Native	Lithic	Flake	N/A
F	1	2	Chert	Native	Lithic	Flake	N/A
F	1	8	Chert	Native	Lithic	Flake	N/A
F	1	1	Ceramic	Smoking	Pipes	White Clay, Marked Bowl	N/A
F	1	1	Ceramic	Smoking	Pipes	White Clay, Marked Bowl	N/A
F	1	2	Ceramic	Smoking	Pipes	White Clay, Marked Bowl	N/A
F	1	2	Ceramic	Smoking	Pipes	White Clay, Plain Bowl	N/A
F	1	1	Ceramic	Smoking	Pipes	White Clay, Plain Bowl	N/A
F	1	1	Ceramic	Smoking	Pipes	White Clay, Plain Bowl	N/A
F	1	5	Ceramic	Smoking	Pipes	White Clay, Plain Bowl	N/A
F	1	1	Ceramic	Smoking	Pipes	White Clay, Plain Stem	N/A
F	1	1	Ceramic	Smoking	Pipes	White Clay, Plain Stem	N/A
F	1	2	Ceramic	Smoking	Pipes	White Clay, Plain Stem	N/A
F	1	1	Ceramic	Smoking	Pipes	White Clay, Plain Stem	N/A
F	1	2	Ceramic	Smoking	Pipes	White Clay, Plain Stem	N/A
F	1	1	Metal	Unknown	Misc.	Scrap Metal	N/A

F	1	1	Metal	Unknown	Misc.	Scrap Metal	N/A	
F	1	1	metal	Unknown	Misc.	Scrap Metal	N/A	
F	1	5	Metal	Unknown	Misc.	Scrap Metal	N/A	
F	2	10	Brick	Architectural	Construction Materials	N/A	N/A	
F	2	14	Brick	Architectural	Construction Materials	N/A	N/A	
F	2	2	Metal	Architectural	Nails	Nail(s)	Wrought	
F	2	1	Metal	Architectural	Nails	Nail(s)	Wrought	
F	2	2	Glass	Architectural	Window Glass	Pane Glass	N/A	
F	2	3	Glass	Architectural	Window Glass	Pane Glass	N/A	
F	2	1	Lead	Arms/Military	Ammunition/Artillery	Bird Shot	N/A	
F	2	1	Lead	Arms/Military	Ammunition/Artillery	Buck and Ball Shot	N/A	
F	2	1	Metal	Arms/Military	Ammunition/Artillery	N/A	N/A	Large Iron ball about 2 cm wide
F	2	1	Bone	Clothing	Fasteners	Button	N/A	4 holes
F	2	2	Dentition	Faunal/Floral	Bone	Mammal	N/A	
F	2	9	Dentition	Faunal/Floral	Bone	Mammal	N/A	
F	2	24	Bone	Faunal/Floral	Bone	Unsorted Bone	Burnt	
F	2	50	Bone	Faunal/Floral	Bone	Unsorted Bone	N/A	
F	2	2	Shell	Faunal/Floral	Shell	Shell	N/A	
F	2	1	Ceramic	Foodways	Cooking/Storage	Holloware	C Red EW, Unglazed	
F	2	2	Glass	Foodways	Storage Cont.	Bottle	N/A	1 large piece with worked edges
F	2	1	Ceramic	Foodways	Tableware	Tableware	N/A	No Glaze white fabric
F	2	1	Ceramic	Foodways	Tableware	Tableware	N/A	
F	2	2	Ceramic	Foodways	Tableware	Tableware	Pearlware, Painted Unknown Palette	
F	2	5	Ceramic	Foodways	Tableware	Tableware	Pearlware, plain	
F	2	6	Ceramic	Foodways	Tableware	Tableware	RWE, Blue Transfer	
F	2	4	Ceramic	Foodways	Tableware	Tableware	RWE, Plain	
F	2	4	Ceramic	Foodways	Tableware	Tableware	RWE, Plain	



F	2	1	Glass	Medicinal	Pharmaceutical Containers	Pharmaceutical Bottle	Glass	
F	2	2	Slag	N/A	N/A	N/A	N/A	
F	2	1	Stone	N/A	N/A	N/A	N/A	
F	2	4	Chert	Native	Lithic	Flake	N/A	
F	2	1	Chert	Native	Lithic	Flake	N/A	
F	2	1	Chert	Native	Lithic	Misc. Debitage	N/A	
F	2	1	Ceramic	Smoking	Pipes	White Clay, Marked Bowl	N/A	
F	2	1	Ceramic	Smoking	Pipes	White Clay, Plain Bowl	N/A	
F	2	4	Ceramic	Smoking	Pipes	White Clay, Plain Bowl	N/A	
F	2	1	Ceramic	Smoking	Pipes	White Clay, Plain Stem	N/A	
F	2	1	Lead	Unknown	Misc.	Scrap Metal	N/A	
F	3	1	Brick	Architectural	Construction Materials	N/A	N/A	
F	3	6	Brick	Architectural	Construction Materials	N/A	N/A	
F	3	1	Brick	Architectural	Construction Materials	N/A	N/A	
F	3	2	Metal	Architectural	Nails	Nail(s)	Wrought	1 curved, 1 portion
F	3	2	Glass	Architectural	Window Glass	Pane Glass	N/A	
F	3	1	Dentition	Faunal/Floral	Bone	Mammal	N/A	
F	3	10	Bone	Faunal/Floral	Bone	Unsorted Bone	Burnt	1 more severely burnt than other 9
F	3	1	Bone	Faunal/Floral	Bone	Unsorted Bone	Burnt	
F	3	4	Bone	Faunal/Floral	Bone	Unsorted Bone	N/A	Some burnt some butchered
F	3	2	Ceramic	Foodways	Cooking/Storage	Holloware	C Red EW, Glazed	
F	3	1	Ceramic	Foodways	Tableware	Tableware	Pearlware, Late Palette, Other Décor	Moulded
F	3	1	Ceramic	Foodways	Tableware	Tableware	Pearlware, Plain	
F	3	1	Ceramic	Foodways	Tableware	Tableware	RWE, Late Palette	
F	3	1	Charcoal	N/A	N/A	N/A	N/A	

F	3	2	Gypsum	N/A	N/A	N/A	N/A	
F	3	1	Wood	N/A	N/A	N/A	N/A	Chip
F	3	2	Chert	Native	Lithic	Flake	N/A	
F	3	1	Ceramic	Smoking	Pipes	White Clay, Marked Bowl	N/A	
F	3	1	Ceramic	Smoking	Pipes	White Clay, Plain Bowl	N/A	
F	3	1	Ceramic	Smoking	Pipes	White Clay, Plain Stem	N/A	
F	3	4	Ceramic	Smoking	Pipes	White Clay, Plain Stem	N/A	
F	3	2	Metal	Unknown	Misc.	Scrap Metal	N/A	
F	5	12	Brick	Architectural	Construction Materials	N/A	N/A	
F	5	1	Glass	Architectural	Window Glass	Pane Glass	N/A	
F	5	14	Bone	Faunal/Floral	Bone	Unsorted Bone	Burnt	
F	5	1	Shell	Faunal/Floral	Shell	Shell	N/A	
F	5	1	Ceramic	Foodways	Cooking/Storage	Holloware	C Red EW, Glazed	
F	5	1	Glass	Foodways	Storage Cont.	Bottle	N/A	
F	5	3	Ceramic	Foodways	Tableware	Tableware	Creamware, Plain	
F	5	1	Ceramic	Foodways	Tableware	Tableware	N/A	Blue painted.
F	5	1	Ceramic	Foodways	Tableware	Tableware	RWE, Blue Transfer	
F	5	1	Slag	N/A	N/A	N/A	N/A	
F	5	2	Chert	Native	Lithic	Flake	N/A	
F	5	1	Ceramic	Smoking	Pipes	White Clay, Plain Bowl	N/A	
F	5	2	Ceramic	Smoking	Pipes	White Clay, Plain Stem	N/A	
G	1	4	Brick	Architectural	Construction Materials	N/A	N/A	
G	1	7	Brick	Architectural	Construction Materials	N/A	N/A	
G	1	13	Brick	Architectural	Construction Materials	N/A	N/A	
G	1	2	Brick	Architectural	Construction Materials	N/A	N/A	

G	1	3	Brick	Architectural	Construction Materials	N/A	N/A	
G	1	7	Brick	Architectural	Construction Materials	N/A	N/A	
G	1	14	Brick	Architectural	Construction Materials	N/A	N/A	
G	1	17	Brick	Architectural	Construction Materials	N/A	N/A	
G	1	3	Brick	Architectural	Construction Materials	N/A	N/A	
G	1	19	Brick	Architectural	Construction Materials	N/A	N/A	
G	1	9	Brick	Architectural	Construction Materials	N/A	N/A	
G	1	1	Metal	Architectural	Nails	Nail(s)	Wire	
G	1	1	Glass	Architectural	Window Glass	Pane Glass	N/A	
G	1	1	Glass	Architectural	Window Glass	Pane Glass	N/A	
G	1	1	Glass	Architectural	Window Glass	Pane Glass	N/A	
G	1	1	Glass	Architectural	Window Glass	Pane Glass	N/A	
G	1	2	Glass	Architectural	Window Glass	Pane Glass	N/A	
G	1	4	Glass	Architectural	Window Glass	Pane Glass	N/A	
G	1	1	Glass	Architectural	Window Glass	Pane Glass	N/A	
G	1	3	Glass	Architectural	Window Glass	Pane Glass	N/A	
G	1	3	Lead	Arms/Military	Ammunition/Artillery	Bird Shot	N/A	
G	1	3	Lead	Arms/Military	Ammunition/Artillery	Bird Shot	N/A	
G	1	2	Lead	Arms/Military	Ammunition/Artillery	Bird Shot	N/A	
G	1	4	Lead	Arms/Military	Ammunition/Artillery	Buck and Ball Shot	N/A	
G	1	1	Silver	Clothing	Fasteners	N/A	N/A	buckle tang
G	1	3	Shell	Clothing	Jewellery	Wampum	Shell	
G	1	2	Shell	Clothing	Jewellery	Wampum	Shell	
G	1	1	Dentition	Faunal/Floral	Bone	Mammal	N/A	
G	1	2	Dentition	Faunal/Floral	Bone	Mammal	N/A	
G	1	2	Dentition	Faunal/Floral	Bone	Mammal	N/A	
G	1	2	Dentition	Faunal/Floral	Bone	Mammal	N/A	
G	1	3	Dentition	Faunal/Floral	Bone	Mammal	N/A	
G	1	3	Bone	Faunal/Floral	Bone	Unsorted Bone	Burnt	
G	1	11	Bone	Faunal/Floral	Bone	Unsorted Bone	Burnt	

G	1	37	Bone	Faunal/Floral	Bone	Unsorted Bone	Burnt	
G	1	3	Bone	Faunal/Floral	Bone	Unsorted Bone	Burnt	
G	1	8	Bone	Faunal/Floral	Bone	Unsorted Bone	Burnt	
G	1	15	Bone	Faunal/Floral	Bone	Unsorted Bone	Burnt	
G	1	25	Bone	Faunal/Floral	Bone	Unsorted Bone	Burnt	
G	1	36	Bone	Faunal/Floral	Bone	Unsorted Bone	Burnt	
G	1	9	Bone	Faunal/Floral	Bone	Unsorted Bone	Burnt	
G	1	32	Bone	Faunal/Floral	Bone	Unsorted Bone	Burnt	
G	1	7	Bone	Faunal/Floral	Bone	Unsorted Bone	Butchered, Unspecified	
G	1	2	Flora	Faunal/Floral	Floral	N/A	N/A	Wood Sample
G	1	1	Shell	Faunal/Floral	Shell	Shell	N/A	
G	1	1	Shell	Faunal/Floral	Shell	Shell	N/A	
G	1	1	Ceramic	Foodways	Cooking/Storage	Holloware	C Red EW, Glazed	
G	1	5	Ceramic	Foodways	Cooking/Storage	Holloware	C Red EW, Glazed	
G	1	1	Ceramic	Foodways	Cooking/Storage	Holloware	C Red EW, Glazed	
G	1	1	Ceramic	Foodways	Cooking/Storage	Holloware	C Red EW, Glazed	
G	1	1	Ceramic	Foodways	Cooking/Storage	Holloware	C Red EW, Glazed	
G	1	3	Ceramic	Foodways	Cooking/Storage	Holloware	C Red EW, Glazed	
G	1	1	Ceramic	Foodways	Cooking/Storage	Holloware	C Red EW, Unglazed	
G	1	1	Ceramic	Foodways	Cooking/Storage	Holloware	C Red EW, Unglazed	
G	1	4	Ceramic	Foodways	Cooking/Storage	Holloware	FEW Jackfield	
G	1	4	Ceramic	Foodways	Cooking/Storage	Holloware	C Red EW, Unglazed	
G	1	3	Glass	Foodways	Storage Cont.	Bottle	N/A	
G	1	1	Glass	Foodways	Storage Cont.	Bottle	N/A	
G	1	1	Glass	Foodways	Storage Cont.	Bottle	N/A	
G	1	1	Glass	Foodways	Storage Cont.	Bottle	N/A	slightly pattenated
G	1	1	Glass	Foodways	Storage Cont.	Bottle	N/A	

G	1	1	Glass	Foodways	Storage Cont.	Bottle	N/A	
G	1	2	Ceramic	Foodways	Tableware	Tableware	Creamware, Plain	
G	1	1	Ceramic	Foodways	Tableware	Tableware	N/A	
G	1	1	Ceramic	Foodways	Tableware	Tableware	N/A	Burnt
G	1	1	Ceramic	Foodways	Tableware	Tableware	N/A	burnt
G	1	1	Ceramic	Foodways	Tableware	Tableware	Pearlware Plain	
G	1	2	Ceramic	Foodways	Tableware	Tableware	Pearlware, Edged	
G	1	1	Ceramic	Foodways	Tableware	Tableware	Pearlware, Edged	
G	1	2	Ceramic	Foodways	Tableware	Tableware	Pearlware, Late Palette Banded	
G	1	1	Ceramic	Foodways	Tableware	Tableware	Pearlware, Late Palette Banded	
G	1	1	Ceramic	Foodways	Tableware	Tableware	Pearlware, Plain	
G	1	1	Ceramic	Foodways	Tableware	Tableware	Pearlware, Plain	
G	1	1	Ceramic	Foodways	Tableware	Tableware	Pearlware, Plain	
G	1	11	Ceramic	Foodways	Tableware	Tableware	Pearlware, plain	
G	1	1	Ceramic	Foodways	Tableware	Tableware	RWE, Blue Transfer	
G	1	1	Ceramic	Foodways	Tableware	Tableware	RWE, Blue Transfer	
G	1	1	Ceramic	Foodways	Tableware	Tableware	RWE, Blue Transfer	
G	1	2	Ceramic	Foodways	Tableware	Tableware	RWE, Blue Transfer	
G	1	1	Ceramic	Foodways	Tableware	Tableware	RWE, Blue Transfer	
G	1	2	Ceramic	Foodways	Tableware	Tableware	RWE, Late Palette	
G	1	1	Ceramic	Foodways	Tableware	Tableware	RWE, Late Palette, Banded	
G	1	1	Ceramic	Foodways	Tableware	Tableware	RWE, Late Palette, Banded	
G	1	2	Ceramic	Foodways	Tableware	Tableware	RWE, Other Transfer	pink

G	1	1	Ceramic	Foodways	Tableware	Tableware	RWE, Other Transfer	black
G	1	2	Ceramic	Foodways	Tableware	Tableware	RWE, Other Transfer	red
G	1	1	Ceramic	Foodways	Tableware	Tableware	RWE, Other Transfer	Black
G	1	1	Ceramic	Foodways	Tableware	Tableware	RWE, Plain	
G	1	4	Ceramic	Foodways	Tableware	Tableware	RWE, Plain	
G	1	4	Ceramic	Foodways	Tableware	Tableware	RWE, Plain	
G	1	2	Ceramic	Foodways	Tableware	Tableware	RWE, Plain	
G	1	3	Ceramic	Foodways	Tableware	Tableware	RWE, Plain	
G	1	3	Ceramic	Foodways	Tableware	Tableware	RWE, Plain	
G	1	5	Ceramic	Foodways	Tableware	Tableware	RWE, Plain	
G	1	1	Ceramic	Foodways	Tableware	Tableware	RWE, Plain	
G	1	1	Charcoal	N/A	N/A	N/A	N/A	
G	1	1	Charcoal	N/A	N/A	N/A	N/A	
G	1	4	Charcoal	N/A	N/A	N/A	N/A	
G	1	1	Charcoal	N/A	N/A	N/A	N/A	
G	1	1	Glass	N/A	N/A	N/A	N/A	polished glass with indent around it
G	1	6	Gypsum	N/A	N/A	N/A	N/A	
G	1	3	Gypsum	N/A	N/A	N/A	N/A	
G	1	1	Gypsum	N/A	N/A	N/A	N/A	
G	1	2	Gypsum	N/A	N/A	N/A	N/A	
G	1	1	Lead	N/A	N/A	N/A	N/A	
G	1	1	Plaster	N/A	N/A	N/A	N/A	
G	1	2	Plaster	N/A	N/A	N/A	N/A	
G	1	2	Slag	N/A	N/A	N/A	N/A	
G	1	1	Slag	N/A	N/A	N/A	N/A	
G	1	3	Slag	N/A	N/A	N/A	N/A	
G	1	3	Slag	N/A	N/A	N/A	N/A	
G	1	1	Slag	N/A	N/A	N/A	N/A	

G	1	1	Stone	N/A	N/A	N/A	N/A	stone with plaster
G	1	3	Chert	Native	Lithic	Flake	N/A	
G	1	4	Chert	Native	Lithic	Flake	N/A	
G	1	2	Chert	Native	Lithic	Flake	N/A	
G	1	2	Chert	Native	Lithic	Flake	N/A	
G	1	2	Chert	Native	Lithic	Flake	N/A	
G	1	3	Chert	Native	Lithic	Flake	N/A	
G	1	5	Chert	Native	Lithic	Flake	N/A	
G	1	1	Chert	Native	Lithic	Flake	N/A	
G	1	8	Chert	Native	Lithic	Flake	N/A	
G	1	5	Chert	Native	Lithic	Flake	N/A	
G	1	2	Ceramic	Smoking	Pipes	White Clay, Marked Bowl	N/A	includes a spur
G	1	1	Ceramic	Smoking	Pipes	White Clay, Marked Bowl	N/A	
G	1	1	Ceramic	Smoking	Pipes	White Clay, Marked Bowl	N/A	
G	1	1	Ceramic	Smoking	Pipes	White Clay, Marked Bowl	N/A	
G	1	1	Ceramic	Smoking	Pipes	White Clay, Marked Bowl	N/A	
G	1	1	Ceramic	Smoking	Pipes	White Clay, Marked Bowl	N/A	
G	1	3	Ceramic	Smoking	Pipes	White Clay, Plain Stem	N/A	
G	1	1	Ceramic	Smoking	Pipes	White Clay, Plain Stem	N/A	
G	1	3	Ceramic	Smoking	Pipes	White Clay, Plain Stem	N/A	
G	1	1	Metal	Unknown	Misc.	Scrap Metal	N/A	
G	1	2	Metal	Unknown	Misc.	Scrap Metal	N/A	
G	1	1	Metal	Unknown	Misc.	Scrap Metal	N/A	

G	1	1	Metal	Unknown	Misc.	Scrap Metal	N/A	
G	1	3	Metal	Unknown	Misc.	Scrap Metal	N/A	
G	2	10	Brick	Architectural	Construction Materials	N/A	N/A	
G	2	4	Brick	Architectural	Construction Materials	N/A	N/A	
G	2	3	Brick	Architectural	Construction Materials	N/A	N/A	
G	2	1	Brick	Architectural	Construction Materials	N/A	N/A	
G	2	2	Brick	Architectural	Construction Materials	N/A	N/A	
G	2	1	Metal	Architectural	Nails	Nail(s)	Machine Cut	
G	2	1	Metal	Architectural	Nails	Nail(s)	Wrought	
G	2	2	Glass	Architectural	Window Glass	Pane Glass	N/A	
G	2	2	Glass	Architectural	Window Glass	Pane Glass	N/A	
G	2	3	Glass	Architectural	Window Glass	Pane Glass	N/A	
G	2	1	Glass	Architectural	Window Glass	Pane Glass	N/A	
G	2	4	Lead	Arms/Military	Ammunition/Artillery	Bird Shot	N/A	3 larger bird shots, and one really really tiny (bout the size of a seed bead)
G	2	2	Lead	Arms/Military	Ammunition/Artillery	Bird Shot	N/A	
G	2	1	Lead	Arms/Military	Ammunition/Artillery	Bird Shot	N/A	
G	2	1	Bone	Clothing	Jewellery	Trade Bead	Bone	
G	2	1	Glass	Clothing	Jewellery	Trade Bead	Glass	seed bead
G	2	2	Shell	Clothing	Jewellery	Wampum	Shell	
G	2	1	Shell	Clothing	Jewellery	Wampum	Shell	
G	2	5	Dentition	Faunal/Floral	Bone	Mammal	N/A	
G	2	4	Dentition	Faunal/Floral	Bone	Mammal	N/A	
G	2	3	Dentition	Faunal/Floral	Bone	Mammal	N/A	
G	2	2	Dentition	Faunal/Floral	Bone	Mammal	N/A	
G	2	1	Dentition	Faunal/Floral	Bone	Mammal	N/A	
G	2	49	Bone	Faunal/Floral	Bone	Unsorted Bone	Burnt	
G	2	36	Bone	Faunal/Floral	Bone	Unsorted Bone	Burnt	
G	2	20	Bone	Faunal/Floral	Bone	Unsorted Bone	Burnt	
G	2	10	Bone	Faunal/Floral	Bone	Unsorted Bone	N/A	



G	2	10	Bone	Faunal/Floral	Bone	Unsorted Bone	N/A	Both burnt and butchered unspecified
G	2	1	Shell	Faunal/Floral	Shell	Mollusc Shell	N/A	
G	2	1	Ceramic	Foodways	Cooking/Storage	Holloware	C Red EW, Glazed	
G	2	1	Ceramic	Foodways	Cooking/Storage	Holloware	C Red EW, Glazed	
G	2	2	Ceramic	Foodways	Cooking/Storage	Holloware	C Red EW, Glazed	
G	2	1	Ceramic	Foodways	Cooking/Storage	Holloware	C Red EW, Unglazed	
G	2	1	Ceramic	Foodways	Cooking/Storage	Holloware	FEW Jackfield	
G	2	1	Glass	Foodways	Storage Cont.	Bottle	N/A	
G	2	2	Glass	Foodways	Storage Cont.	Bottle	N/A	1 burnt and 1 flake
G	2	1	Ceramic	Foodways	Tableware	Tableware	Creamware, Plain	
G	2	1	Ceramic	Foodways	Tableware	Tableware	Creamware, Plain	
G	2	1	Ceramic	Foodways	Tableware	Tableware	N/A	burnt plain
G	2	1	Ceramic	Foodways	Tableware	Tableware	N/A	Burnt
G	2	2	Ceramic	Foodways	Tableware	Tableware	N/A	no glaze
G	2	1	Ceramic	Foodways	Tableware	Tableware	Pearlware, Early Palette	
G	2	1	Ceramic	Foodways	Tableware	Tableware	Pearlware, Edged	
G	2	1	Ceramic	Foodways	Tableware	Tableware	Pearlware, Other Decor	Molded
G	2	1	Ceramic	Foodways	Tableware	Tableware	Pearlware, Painted Unknown Palette	
G	2	1	Ceramic	Foodways	Tableware	Tableware	Pearlware, Plain	
G	2	1	Ceramic	Foodways	Tableware	Tableware	Pearlware, Plain	
G	2	3	Ceramic	Foodways	Tableware	Tableware	RWE, Blue Transfer	
G	2	3	Ceramic	Foodways	Tableware	Tableware	RWE, Blue Transfer	
G	2	1	Ceramic	Foodways	Tableware	Tableware	RWE, Blue Transfer	
G	2	1	Ceramic	Foodways	Tableware	Tableware	RWE, Edged	

G	2	2	Ceramic	Foodways	Tableware	Tableware	RWE, Late Palette, Banded	
G	2	2	Ceramic	Foodways	Tableware	Tableware	RWE, Late Palette, Banded	
G	2	1	Ceramic	Foodways	Tableware	Tableware	RWE, Late Palette, Banded	
G	2	1	Ceramic	Foodways	Tableware	Tableware	RWE, Late Palette, Moulded	
G	2	1	Ceramic	Foodways	Tableware	Tableware	RWE, Late Palette, Other Décor	Annularware Mocha
G	2	1	Ceramic	Foodways	Tableware	Tableware	RWE, Painted, Unknown Palette	
G	2	2	Ceramic	Foodways	Tableware	Tableware	RWE, Plain	
G	2	1	Ceramic	Foodways	Tableware	Tableware	RWE, Plain	
G	2	2	Ceramic	Foodways	Tableware	Tableware	RWE, Plain	
G	2	1	Coal	Fuel	N/A	N/A	N/A	
G	2	1	Glass	N/A	N/A	N/A	N/A	modified glass - worked
G	2	1	Granite	N/A	N/A	N/A	N/A	Burnt granite
G	2	3	Gypsum	N/A	N/A	N/A	N/A	Gypsum
G	2	2	Slag	N/A	N/A	N/A	N/A	
G	2	1	Stone	N/A	N/A	N/A	N/A	rock with red
G	2	4	Chert	Native	Lithic	Flake	N/A	
G	2	1	Chert	Native	Lithic	Flake	N/A	
G	2	3	Chert	Native	Lithic	Flake	N/A	
G	2	1	Chert	Native	Lithic	Flake	N/A	
G	2	4	Chert	Native	Lithic	Misc. Debitage	N/A	
G	2	2	Chert	Native	Lithic	Misc. Debitage	N/A	
G	2	1	Ceramic	Smoking	Pipes	Spur Plain	N/A	
G	2	3	Ceramic	Smoking	Pipes	White Clay, Marked Bowl	N/A	
G	2	1	Ceramic	Smoking	Pipes	White Clay, Plain	N/A	

							Bowl	
G	2	2	Ceramic	Smoking	Pipes	White Clay, Plain Stem	N/A	
G	2	1	Ceramic	Smoking	Pipes	White Clay, Plain Stem	N/A	
G	2	1	Ceramic	Smoking	Pipes	White Clay, Plain Stem	N/A	
G	2	5	Metal	Unknown	Misc.	Scrap Metal	N/A	
G	2	2	Metal	Unknown	Misc.	Scrap Metal	N/A	
G	5	1	Brick	Architectural	Construction Materials	N/A	N/A	
G	5	2	Bone	Faunal/Floral	Bone	Unsorted Bone	Butchered, Unspecified	
G	5	2	Charcoal	N/A	N/A	N/A	N/A	
H	1	2	Brick	Architectural	Construction Materials	N/A	N/A	
H	1	17	Brick	Architectural	Construction Materials	N/A	N/A	
H	1	26	Brick	Architectural	Construction Materials	N/A	N/A	
H	1	17	Brick	Architectural	Construction Materials	N/A	N/A	
H	1	4	Brick	Architectural	Construction Materials	N/A	N/A	
H	1	3	Brick	Architectural	Construction Materials	N/A	N/A	
H	1	5	Brick	Architectural	Construction Materials	N/A	N/A	
H	1	18	Brick	Architectural	Construction Materials	N/A	N/A	
H	1	8	Brick	Architectural	Construction Materials	N/A	N/A	
H	1	14	Brick	Architectural	Construction Materials	N/A	N/A	
H	1	13	Brick	Architectural	Construction Materials	N/A	N/A	
H	1	4	Brick	Architectural	Construction Materials	N/A	N/A	
H	1	1	Chinking	Architectural	N/A	N/A	N/A	
H	1	2	Metal	Architectural	Nails	Nail(s)	Wrought	
H	1	2	Metal	Architectural	Nails	Nail(s)	Wrought	
H	1	2	Glass	Architectural	Window Glass	Pane Glass	N/A	
H	1	2	Glass	Architectural	Window Glass	Pane Glass	N/A	
H	1	5	Glass	Architectural	Window Glass	Pane Glass	N/A	

H	1	1	Glass	Architectural	Window Glass	Pane Glass	N/A	
H	1	2	Glass	Architectural	Window Glass	Pane Glass	N/A	
H	1	1	Lead	Arms/Military	Ammunition/Artillery	Bird Shot	N/A	
H	1	2	Lead	Arms/Military	Ammunition/Artillery	Bird Shot	N/A	
H	1	1	Lead	Arms/Military	Ammunition/Artillery	Bird Shot	N/A	
H	1	1	Lead	Arms/Military	Ammunition/Artillery	Bird Shot	N/A	very tiny, maybe cast off
H	1	1	Lead	Arms/Military	Ammunition/Artillery	Bird Shot	N/A	
H	1	1	Chert	Arms/Military	Gunflints	Flake	N/A	
H	1	1	Chert	Arms/Military	Gunflints	Flake	N/A	
H	1	1	Flint	Arms/Military	Gunflints	Flake	N/A	
H	1	1	Chert	Arms/Military	Gunflints	Gunflint	Prismatic Blade	
H	1	2	Glass	Clothing	Jewellery	Trade Bead	Glass	1 seed and one donut
H	1	3	Shell	Clothing	Jewellery	Wampum	Shell	
H	1	2	Shell	Clothing	Jewellery	Wampum	Shell	broken halves
H	1	1	Shell	Clothing	Jewellery	Wampum	Shell	
H	1	2	Shell	Clothing	Jewellery	Wampum	Shell	
H	1	1	Metal	Domestic Activities	Sewing	Thimble	N/A	hole in top- clothing decoration??
H	1	3	Dentition	Faunal/Floral	Bone	Mammal	N/A	
H	1	1	Dentition	Faunal/Floral	Bone	Mammal	N/A	
H	1	3	Dentition	Faunal/Floral	Bone	Mammal	N/A	
H	1	1	Dentition	Faunal/Floral	Bone	Mammal	N/A	
H	1	1	Dentition	Faunal/Floral	Bone	Mammal	N/A	
H	1	4	Bone	Faunal/Floral	Bone	Unsorted Bone	Burnt	
H	1	14	Bone	Faunal/Floral	Bone	Unsorted Bone	Burnt	
H	1	40	Bone	Faunal/Floral	Bone	Unsorted Bone	Burnt	
H	1	29	Bone	Faunal/Floral	Bone	Unsorted Bone	Burnt	
H	1	6	Bone	Faunal/Floral	Bone	Unsorted Bone	Burnt	
H	1	11	Bone	Faunal/Floral	Bone	Unsorted Bone	Burnt	
H	1	5	Bone	Faunal/Floral	Bone	Unsorted Bone	Burnt	
H	1	2	Bone	Faunal/Floral	Bone	Unsorted Bone	Burnt	

H	1	6	Bone	Faunal/Floral	Bone	Unsorted Bone	Burnt	
H	1	48	Bone	Faunal/Floral	Bone	Unsorted Bone	Burnt	
H	1	14	Bone	Faunal/Floral	Bone	Unsorted Bone	Burnt	
H	1	13	Bone	Faunal/Floral	Bone	Unsorted Bone	Burnt	
H	1	34	Bone	Faunal/Floral	Bone	Unsorted Bone	Butchered, Unspecified	
H	1	35	Bone	Faunal/Floral	Bone	Unsorted Bone	N/A	Mix of burnt and butchered
H	1	1	Flora	Faunal/Floral	Floral	Nut	N/A	
H	1	4	Wood	Faunal/Floral	N/A	N/A	N/A	Wood Flakes
H	1	1	Shell	Faunal/Floral	Shell	Shell	N/A	
H	1	1	Shell	Faunal/Floral	Shell	Shell	N/A	
H	1	1	Ceramic	Foodways	Cooking/Storage	Holloware	C Red EW, Glazed	
H	1	1	Ceramic	Foodways	Cooking/Storage	Holloware	C Red EW, Glazed	
H	1	1	Ceramic	Foodways	Cooking/Storage	Holloware	C Red EW, Glazed	
H	1	2	Ceramic	Foodways	Cooking/Storage	Holloware	C Red EW, Glazed	
H	1	3	Ceramic	Foodways	Cooking/Storage	Holloware	C Red EW, Glazed	
H	1	1	Ceramic	Foodways	Cooking/Storage	Holloware	C Red EW, Unglazed	
H	1	1	Ceramic	Foodways	Cooking/Storage	Holloware	C Red EW, Unglazed	
H	1	1	Ceramic	Foodways	Cooking/Storage	Holloware	Coarse Stoneware	
H	1	1	Glass	Foodways	Storage Cont.	Bottle	N/A	
H	1	1	Glass	Foodways	Storage Cont.	Bottle	N/A	
H	1	2	Glass	Foodways	Storage Cont.	Bottle	N/A	
H	1	2	Glass	Foodways	Storage Cont.	Bottle	N/A	
H	1	1	Glass	Foodways	Storage Cont.	Bottle	N/A	
H	1	1	Ceramic	Foodways	Tableware	Tableware	Creamware, Painted	
H	1	2	Ceramic	Foodways	Tableware	Tableware	Creamware, Plain	
H	1	2	Ceramic	Foodways	Tableware	Tableware	Creamware, Plain	
H	1	1	Ceramic	Foodways	Tableware	Tableware	Creamware, Plain	

H	1	3	Ceramic	Foodways	Tableware	Tableware	Creamware, Plain	
H	1	2	Ceramic	Foodways	Tableware	Tableware	Creamware, Plain	
H	1	1	Ceramic	Foodways	Tableware	Tableware	N/A	No Glaze
H	1	1	Ceramic	Foodways	Tableware	Tableware	N/A	no glaze
H	1	1	Ceramic	Foodways	Tableware	Tableware	Pearlware, Early Palette	
H	1	1	Ceramic	Foodways	Tableware	Tableware	Pearlware, Early Palette	
H	1	1	Ceramic	Foodways	Tableware	Tableware	Pearlware, Late Palette	
H	1	2	Ceramic	Foodways	Tableware	Tableware	Pearlware, Painted Unknown Palette	
H	1	1	Ceramic	Foodways	Tableware	Tableware	Pearlware, Plain	
H	1	1	Ceramic	Foodways	Tableware	Tableware	Pearlware, Plain	
H	1	1	Ceramic	Foodways	Tableware	Tableware	Pearlware, Plain	
H	1	1	Ceramic	Foodways	Tableware	Tableware	Pearlware, Plain	
H	1	1	Ceramic	Foodways	Tableware	Tableware	Pearlware, Plain	
H	1	1	Ceramic	Foodways	Tableware	Tableware	Pearlware, Plain	
H	1	4	Ceramic	Foodways	Tableware	Tableware	Pearlware, plain	
H	1	2	Ceramic	Foodways	Tableware	Tableware	Pearlware, Plain	
H	1	1	Ceramic	Foodways	Tableware	Tableware	RWE, Blue Transfer	Flow blue???
H	1	1	Ceramic	Foodways	Tableware	Tableware	RWE, Blue Transfer	
H	1	1	Ceramic	Foodways	Tableware	Tableware	RWE, Blue Transfer	
H	1	1	Ceramic	Foodways	Tableware	Tableware	RWE, Blue Transfer	
H	1	1	Ceramic	Foodways	Tableware	Tableware	RWE, Edged	
H	1	1	Ceramic	Foodways	Tableware	Tableware	RWE, Late Palette	
H	1	1	Ceramic	Foodways	Tableware	Tableware	RWE, Late Palette	

H	1	1	Ceramic	Foodways	Tableware	Tableware	RWE, Late Palette, Other Décor	Annularware Mocha
H	1	1	Ceramic	Foodways	Tableware	Tableware	RWE, Late Palette, Other Décor	annularware of some type possibly banded, orange
H	1	2	Ceramic	Foodways	Tableware	Tableware	RWE, Late Palette, Other Décor	Annular Ware, Banded
H	1	1	Ceramic	Foodways	Tableware	Tableware	RWE, Other Transfer	black
H	1	1	Ceramic	Foodways	Tableware	Tableware	RWE, Painted, Unknown Palette	
H	1	1	Ceramic	Foodways	Tableware	Tableware	RWE, Painted, Unknown Palette	
H	1	1	Ceramic	Foodways	Tableware	Tableware	RWE, Plain	
H	1	2	Ceramic	Foodways	Tableware	Tableware	RWE, Plain	
H	1	2	Ceramic	Foodways	Tableware	Tableware	RWE, Plain	
H	1	1	Ceramic	Foodways	Tableware	Tableware	RWE, Plain	
H	1	1	Ceramic	Foodways	Tableware	Tableware	RWE, Plain	
H	1	9	Ceramic	Foodways	Tableware	Tableware	RWE, Plain	
H	1	2	Ceramic	Foodways	Tableware	Tableware	RWE, Plain	
H	1	4	Ceramic	Foodways	Tableware	Tableware	RWE, Plain	
H	1	1	Glass	Medicinal	Pharmaceutical Containers	Pharmaceutical Bottle	Glass	
H	1	1	Charcoal	N/A	N/A	N/A	N/A	
H	1	3	Charcoal	N/A	N/A	N/A	N/A	
H	1	4	Charcoal	N/A	N/A	N/A	N/A	
H	1	1	Charcoal	N/A	N/A	N/A	N/A	
H	1	1	Granite	N/A	N/A	N/A	N/A	Burnt
H	1	1	Lead	N/A	N/A	N/A	N/A	
H	1	1	Slag	N/A	N/A	N/A	N/A	Has mortar (?) attached

H	1	1	Slag	N/A	N/A	N/A	N/A	
H	1	1	Stone	N/A	N/A	N/A	N/A	rock with red
H	1	2	Stone	N/A	N/A	N/A	N/A	Burnt Rock
H	1	3	Chert	Native	Lithic	Flake	N/A	
H	1	2	Chert	Native	Lithic	Flake	N/A	
H	1	1	Chert	Native	Lithic	Flake	N/A	
H	1	2	Chert	Native	Lithic	Flake	N/A	
H	1	2	Chert	Native	Lithic	Flake	N/A	
H	1	1	Chert	Native	Lithic	Flake	N/A	
H	1	5	Chert	Native	Lithic	Flake	N/A	
H	1	3	Chert	Native	Lithic	Flake	N/A	
H	1	5	Chert	Native	Lithic	Flake	N/A	
H	1	8	Chert	Native	Lithic	Flake	N/A	
H	1	1	Chert	Native	Lithic	Misc. Debitage	N/A	
H	1	4	Chert	Native	Lithic	Misc. Debitage	N/A	
H	1	6	Chert	Native	Lithic	Misc. Debitage	N/A	
H	1	1	Chert	Native	Lithic	Misc. Debitage	N/A	
H	1	1	Ceramic	Smoking	Pipes	White Clay, Marked Bowl	N/A	
H	1	1	Ceramic	Smoking	Pipes	White Clay, Marked Stem	N/A	
H	1	2	Ceramic	Smoking	Pipes	White Clay, Plain Stem	N/A	
H	1	3	Ceramic	Smoking	Pipes	White Clay, Plain Stem	N/A	
H	1	1	Metal	Unknown	Misc.	Scrap Metal	N/A	
H	1	1	Metal	Unknown	Misc.	Scrap Metal	N/A	
H	1	2	Metal	Unknown	Misc.	Scrap Metal	N/A	
H	1	2	Metal	Unknown	Misc.	Scrap Metal	N/A	
H	1	16	Metal	Unknown	Misc.	Scrap Metal	N/A	One Large piece with 15 other small pieces and then some even smaller pieces that are very hard to count as



								they are almost dust
H	1	1	Metal	Unknown	Misc.	Scrap Metal	N/A	
H	1	2	Metal	Unknown	Misc.	Scrap Metal	N/A	
H	1	2	Metal	Unknown	Misc.	Scrap Metal	N/A	
H	2	8	Brick	Architectural	Construction Materials	N/A	N/A	
H	2	1	Ferrous	Architectural	Nails	Nail(s)	Wrought	Fragment of the body
H	2	2	Glass	Architectural	Window Glass	Pane Glass	N/A	
H	2	3	Dentition	Faunal/Floral	Bone	Mammal	N/A	Teeth
H	2	23	bone	Faunal/Floral	Bone	Unsorted Bone	Burnt	
H	2	3	Ceramic	Foodways	Cooking/Storage	Holloware	C Red EW, Glazed	
H	2	4	Ceramic	Foodways	Tableware	Tableware	Creamware	
H	2	2	Ceramic	Foodways	Tableware	Tableware	Pearlware, Blue Transfer	
H	2	2	Ceramic	Foodways	Tableware	Tableware	RWE	
H	2	1	Ceramic	Foodways	Tableware	Tableware	Whiteware, Banded	
H	2	4	Charcoal	N/A	N/A	N/A	N/A	
H	2	1	Chert	Native	Lithic	Flake	N/A	
H	2	1	Ceramic	Smoking	Pipes	White Clay, Marked Bowl	N/A	
H	2	1	Ceramic	Smoking	Pipes	White Clay, Plain Bowl	N/A	
H	2	1	Ceramic	Smoking	Pipes	White Clay, Plain Stem	N/A	
H	2	1	Metal	Unknown	Misc.	Scrap Metal	N/A	
H	12	4	Brick	Architectural	Construction Materials	N/A	N/A	
H	12	1	Glass	Architectural	Window Glass	Pane Glass	N/A	
H	12	1	Dentition	Faunal/Floral	Bone	Mammal	N/A	
H	12	3	Bone	Faunal/Floral	Bone	Unsorted Bone	Burnt	
H	12	1	Ceramic	Foodways	Tableware	Tableware	RWE, Late Palette, Banded	
H	12	2	Ceramic	Foodways	Tableware	Tableware	RWE, Plain	

H	12	1	Lead	N/A	N/A	N/A	N/A	cut
H	12	1	Ceramic	Smoking	Pipes	White Clay, Marked Bowl	N/A	
J	1	9	Brick	Architectural	Construction Materials	N/A	N/A	
J	1	16	Brick	Architectural	Construction Materials	N/A	N/A	
J	1	20	Brick	Architectural	Construction Materials	N/A	N/A	
J	1	38	Brick	Architectural	Construction Materials	N/A	N/A	
J	1	32	Brick	Architectural	Construction Materials	N/A	N/A	
J	1	1	Metal	Architectural	Nails	Nail(s)	Machine Cut	
J	1	1	Metal	Architectural	Nails	Nail(s)	Wrought	
J	1	1	Glass	Architectural	Window Glass	Pane Glass	N/A	
J	1	2	Glass	Architectural	Window Glass	Pane Glass	N/A	
J	1	3	Glass	Architectural	Window Glass	Pane Glass	N/A	
J	1	8	Glass	Architectural	Window Glass	Pane Glass	N/A	
J	1	5	Glass	Architectural	Window Glass	Pane Glass	N/A	
J	1	1	Lead	Arms/Military	Ammunition/Artillery	Bird Shot	N/A	
J	1	1	Dentition	Faunal/Floral	Bone	Mammal	N/A	
J	1	5	Dentition	Faunal/Floral	Bone	Mammal	N/A	
J	1	2	Dentition	Faunal/Floral	Bone	Mammal	N/A	
J	1	1	Dentition	Faunal/Floral	Bone	Mammal	N/A	
J	1	3	Dentition	Faunal/Floral	Bone	Mammal	N/A	
J	1	8	Bone	Faunal/Floral	Bone	Unsorted Bone	Burnt	
J	1	14	Bone	Faunal/Floral	Bone	Unsorted Bone	Burnt	
J	1	35	Bone	Faunal/Floral	Bone	Unsorted Bone	Burnt	
J	1	35	Bone	Faunal/Floral	Bone	Unsorted Bone	Burnt	
J	1	3	Bone	Faunal/Floral	Bone	Unsorted Bone	Burnt	
J	1	42	Bone	Faunal/Floral	Bone	Unsorted Bone	Butchered, Unspecified	
J	1	1	Flora	Faunal/Floral	Floral	Nut	N/A	
J	1	2	Shell	Faunal/Floral	Shell	Shell	N/A	
J	1	1	Shell	Faunal/Floral	Shell	Shell	N/A	

J	1	1	Ceramic	Foodways	Cooking/Storage	Holloware	C Red EW, Glazed	
J	1	2	Ceramic	Foodways	Cooking/Storage	Holloware	C Red EW, Glazed	
J	1	1	Ceramic	Foodways	Cooking/Storage	Holloware	C Red EW, Unglazed	
J	1	1	Ceramic	Foodways	Cooking/Storage	Holloware	C Red EW, Unglazed	
J	1	1	Ceramic	Foodways	Cooking/Storage	Holloware	FEW Jackfield	
J	1	1	Ceramic	Foodways	Cooking/Storage	Holloware	Coarse Stoneware	Possible Derbyshire
J	1	2	Glass	Foodways	Storage Cont.	Bottle	N/A	
J	1	1	Glass	Foodways	Storage Cont.	Bottle	N/A	
J	1	4	Ceramic	Foodways	Tableware	Tableware	Creamware, Plain	
J	1	1	Ceramic	Foodways	Tableware	Tableware	Creamware, Plain	
J	1	2	Ceramic	Foodways	Tableware	Tableware	Creamware, Plain	
J	1	1	Ceramic	Foodways	Tableware	Tableware	Creamware, Plain	
J	1	1	Ceramic	Foodways	Tableware	Tableware	N/A	no glaze
J	1	1	Ceramic	Foodways	Tableware	Tableware	N/A	
J	1	4	Ceramic	Foodways	Tableware	Tableware	N/A	burnt and no glaze on 3
J	1	1	Ceramic	Foodways	Tableware	Tableware	Pearlware Banded	
J	1	3	Ceramic	Foodways	Tableware	Tableware	Pearlware Plain	
J	1	1	Ceramic	Foodways	Tableware	Tableware	Pearlware, Painted Unknown Palette	
J	1	3	Ceramic	Foodways	Tableware	Tableware	Pearlware, Plain	
J	1	2	Ceramic	Foodways	Tableware	Tableware	Pearlware, Plain	
J	1	5	Ceramic	Foodways	Tableware	Tableware	Pearlware, Plain	
J	1	1	Ceramic	Foodways	Tableware	Tableware	Pearlware, Plain	
J	1	2	Ceramic	Foodways	Tableware	Tableware	RWE, Blue Transfer	
J	1	3	Ceramic	Foodways	Tableware	Tableware	RWE, Blue Transfer	
J	1	4	Ceramic	Foodways	Tableware	Tableware	RWE, Blue	

							Transfer	
J	1	3	Ceramic	Foodways	Tableware	Tableware	RWE, Blue Transfer	
J	1	6	Ceramic	Foodways	Tableware	Tableware	RWE, Blue Transfer	
J	1	1	Ceramic	Foodways	Tableware	Tableware	RWE, Late Palette	
J	1	1	Ceramic	Foodways	Tableware	Tableware	RWE, Late Palette, Banded	
J	1	1	Ceramic	Foodways	Tableware	Tableware	RWE, Late Palette, Banded	
J	1	1	Ceramic	Foodways	Tableware	Tableware	RWE, Late Palette, Other Décor	pink and black
J	1	1	Ceramic	Foodways	Tableware	Tableware	RWE, Late Palette, Other Décor	Annularware Cabled
J	1	1	Ceramic	Foodways	Tableware	Tableware	RWE, Other Transfer	
J	1	2	Ceramic	Foodways	Tableware	Tableware	RWE, Plain	
J	1	2	Ceramic	Foodways	Tableware	Tableware	RWE, Plain	
J	1	3	Ceramic	Foodways	Tableware	Tableware	RWE, Plain	
J	1	2	Baked Clay	N/A	N/A	N/A	N/A	
J	1	2	Charcoal	N/A	N/A	N/A	N/A	
J	1	2	Plaster	N/A	N/A	N/A	N/A	
J	1	2	Stone	N/A	N/A	N/A	N/A	stone with plaster
J	1	2	Chert	Native	Lithic	Flake	N/A	
J	1	2	Chert	Native	Lithic	Flake	N/A	
J	1	1	Chert	Native	Lithic	Flake	N/A	
J	1	4	Chert	Native	Lithic	Flake	N/A	
J	1	3	Chert	Native	Lithic	Misc. Debitage	N/A	
J	1	4	Chert	Native	Lithic	Misc. Debitage	N/A	
J	1	1	Metal	Personal	Personal Items	N/A	N/A	C hatelane - or possible watch fob or

Group								watch winder fob
J	1	2	Ceramic	Smoking	Pipes	White Clay, Marked Bowl	N/A	
J	1	1	Ceramic	Smoking	Pipes	White Clay, Marked Bowl	N/A	
J	1	1	Ceramic	Smoking	Pipes	White Clay, Marked Bowl	N/A	
J	1	3	Ceramic	Smoking	Pipes	White Clay, Marked Bowl	N/A	
J	1	2	Ceramic	Smoking	Pipes	White Clay, Plain Bowl	N/A	
J	1	4	Ceramic	Smoking	Pipes	White Clay, Plain Stem	N/A	
J	1	3	Ceramic	Smoking	Pipes	White Clay, Plain Stem	N/A	
J	1	1	Ceramic	Smoking	Pipes	White Clay, Plain Stem	N/A	
J	1	2	Metal	Unknown	Misc.	Scrap Metal	N/A	
J	1	2	Metal	Unknown	Misc.	Scrap Metal	N/A	
J	2	31	Brick	Architectural	Construction Materials	N/A	N/A	
J	2	44	Brick	Architectural	Construction Materials	N/A	N/A	
J	2	2	Metal	Architectural	Nails	Nail(s)	Wrought	
J	2	5	Glass	Architectural	Window Glass	Pane Glass	N/A	
J	2	2	Glass	Architectural	Window Glass	Pane Glass	N/A	
J	2	2	Lead	Arms/Military	Ammunition/Artillery	Bird Shot	N/A	
J	2	1	Shell	Clothing	Jewellery	Wampum	Shell	
J	2	3	Dentition	Faunal/Floral	Bone	Mammal	N/A	
J	2	4	Dentition	Faunal/Floral	Bone	Mammal	N/A	
J	2	44	Bone	Faunal/Floral	Bone	Unsorted Bone	Burnt	
J	2	60	Bone	Faunal/Floral	Bone	Unsorted Bone	N/A	Mix of burnt and butchered
J	2	2	Flora	Faunal/Floral	Floral	N/A	N/A	Wood Sample
J	2	3	Shell	Faunal/Floral	Shell	Shell	N/A	

J	2	4	Shell	Faunal/Floral	Shell	Shell	N/A	
J	2	4	Ceramic	Foodways	Cooking/Storage	Holloware	C Red EW, Glazed	
J	2	5	Ceramic	Foodways	Cooking/Storage	Holloware	C Red EW, Glazed	
J	2	1	Glass	Foodways	Storage Cont.	Bottle	N/A	
J	2	1	Glass	Foodways	Storage Cont.	Bottle	N/A	
J	2	1	Ceramic	Foodways	Tableware	Tableware	Creamware, Plain	
J	2	3	Ceramic	Foodways	Tableware	Tableware	N/A	burnt/ no glaze
J	2	1	Ceramic	Foodways	Tableware	Tableware	N/A	no glaze
J	2	4	Ceramic	Foodways	Tableware	Tableware	Pearlware, Painted Blue	
J	2	6	Ceramic	Foodways	Tableware	Tableware	Pearlware, plain	
J	2	1	Ceramic	Foodways	Tableware	Tableware	RWE, Blue Transfer	
J	2	7	Ceramic	Foodways	Tableware	Tableware	RWE, Plain	
J	2	10	Ceramic	Foodways	Tableware	Tableware	RWE, Plain	
J	2	7	Charcoal	N/A	N/A	N/A	N/A	
J	2	1	metal	N/A	N/A	N/A	N/A	
J	2	1	Slag	N/A	N/A	N/A	N/A	
J	2	1	Slag	N/A	N/A	N/A	N/A	
J	2	1	Chert	Native	Lithic	Flake	N/A	
J	2	3	Chert	Native	Lithic	Flake	N/A	
J	2	1	Ceramic	Smoking	Pipes	White Clay, Marked Bowl	N/A	
J	2	1	Ceramic	Smoking	Pipes	White Clay, Plain Bowl	N/A	
J	2	1	Ceramic	Smoking	Pipes	White Clay, Plain Bowl	N/A	
J	2	2	Ceramic	Smoking	Pipes	White Clay, Plain Stem	N/A	
J	2	1	Ceramic	Smoking	Pipes	White Clay, Plain Stem	N/A	
J	2	2	Metal	Unknown	Misc.	Scrap Metal	N/A	

J	3	51	Brick	Architectural	Construction Materials	N/A	N/A
J	3	3	Brick	Architectural	Construction Materials	N/A	N/A
J	3	45	Brick	Architectural	Construction Materials	N/A	N/A
J	3	17	Brick	Architectural	Construction Materials	N/A	N/A
J	3	48	Brick	Architectural	Construction Materials	N/A	N/A
J	3	2	Metal	Architectural	Nails	Nail(s)	Machine Cut
J	3	5	Metal	Architectural	Nails	Nail(s)	Wrought
J	3	2	Glass	Architectural	Window Glass	Pane Glass	N/A
J	3	1	Glass	Architectural	Window Glass	Pane Glass	N/A
J	3	6	Glass	Architectural	Window Glass	Pane Glass	N/A
J	3	1	Glass	Architectural	Window Glass	Pane Glass	N/A
J	3	2	Glass	Architectural	Window Glass	Pane Glass	N/A
J	3	2	Lead	Arms/Military	Ammunition/Artillery	Bird Shot	N/A
J	3	2	Lead	Arms/Military	Ammunition/Artillery	Bird Shot	N/A
J	3	5	Lead	Arms/Military	Ammunition/Artillery	Bird Shot	N/A
J	3	3	Lead	Arms/Military	Ammunition/Artillery	Bird Shot	N/A
J	3	1	Shell	Clothing	Jewellery	Wampum	N/A
J	3	1	Shell	Clothing	Jewellery	Wampum	Shell
J	3	4	Dentition	Faunal/Floral	Bone	Mammal	N/A
J	3	1	Dentition	Faunal/Floral	Bone	Mammal	N/A
J	3	1	Dentition	Faunal/Floral	Bone	Mammal	N/A
J	3	75	Bone	Faunal/Floral	Bone	Unsorted Bone	Burnt
J	3	75	Bone	Faunal/Floral	Bone	Unsorted Bone	Burnt
J	3	60	Bone	Faunal/Floral	Bone	Unsorted Bone	Burnt
J	3	65	Bone	Faunal/Floral	Bone	Unsorted Bone	Burnt
J	3	1	Flora	Faunal/Floral	Floral	Nut	N/A
J	3	1	Shell	Faunal/Floral	Shell	Shell	N/A
J	3	3	Shell	Faunal/Floral	Shell	Shell	N/A
J	3	1	Shell	Faunal/Floral	Shell	Shell	N/A
J	3	2	Shell	Faunal/Floral	Shell	Shell	N/A
J	3	2	Ceramic	Foodways	Cooking/Storage	Holloware	C Red EW, Glazed

J	3	3	Ceramic	Foodways	Cooking/Storage	Holloware	C Red EW, Glazed	
J	3	1	Ceramic	Foodways	Cooking/Storage	Holloware	C Red EW, Glazed	
J	3	2	Ceramic	Foodways	Cooking/Storage	Holloware	C Red EW, Glazed	
J	3	1	Ceramic	Foodways	Cooking/Storage	Holloware	C Red EW, Unglazed	
J	3	2	Ceramic	Foodways	Cooking/Storage	Holloware	Coarse Stoneware	
J	3	1	Ceramic	Foodways	Cooking/Storage	Holloware	Coarse Stoneware	
J	3	2	Glass	Foodways	Storage Cont.	Bottle	N/A	
J	3	2	Ceramic	Foodways	Tableware	Tableware	Creamware, Plain	
J	3	2	Ceramic	Foodways	Tableware	Tableware	Creamware, Plain	
J	3	1	Ceramic	Foodways	Tableware	Tableware	N/A	no glaze
J	3	1	Ceramic	Foodways	Tableware	Tableware	N/A	no glaze
J	3	2	Ceramic	Foodways	Tableware	Tableware	N/A	no glaze
J	3	1	Ceramic	Foodways	Tableware	Tableware	Pearlware, Late Palette	
J	3	2	Ceramic	Foodways	Tableware	Tableware	Pearlware, Plain	
J	3	12	Ceramic	Foodways	Tableware	Tableware	Pearlware, Plain	
J	3	1	Ceramic	Foodways	Tableware	Tableware	Pearlware, Plain	
J	3	1	Ceramic	Foodways	Tableware	Tableware	Pearlware, Plain	
J	3	5	Ceramic	Foodways	Tableware	Tableware	RWE, Blue Transfer	
J	3	1	Ceramic	Foodways	Tableware	Tableware	RWE, Blue Transfer	
J	3	4	Ceramic	Foodways	Tableware	Tableware	RWE, Blue Transfer	
J	3	1	Ceramic	Foodways	Tableware	Tableware	RWE, Late Palette	
J	3	1	Ceramic	Foodways	Tableware	Tableware	RWE, Late Palette, Other Décor	
J	3	1	Ceramic	Foodways	Tableware	Tableware	RWE, Other Transfer	
J	3	1	Ceramic	Foodways	Tableware	Tableware	RWE, Painted,	



							Unknown Palette	
J	3	2	Ceramic	Foodways	Tableware	Tableware	RWE, Painted, Unknown Palette	blue and one that is blue with speckles
J	3	2	Ceramic	Foodways	Tableware	Tableware	RWE, Plain	
J	3	1	Ceramic	Foodways	Tableware	Tableware	RWE, Plain	
J	3	6	Ceramic	Foodways	Tableware	Tableware	RWE, Plain	
J	3	4	Ceramic	Foodways	Tableware	Tableware	RWE, Plain	
J	3	15	Ceramic	Foodways	Tableware	Tableware	RWE, Plain	
J	3	3	Chalk	N/A	N/A	N/A	N/A	
J	3	5	Charcoal	N/A	N/A	N/A	N/A	
J	3	2	Charcoal	N/A	N/A	N/A	N/A	
J	3	5	Charcoal	N/A	N/A	N/A	N/A	
J	3	15	Charcoal	N/A	N/A	N/A	N/A	
J	3	2	Gypsum	N/A	N/A	N/A	N/A	
J	3	1	Lead	N/A	N/A	N/A	N/A	squished piece of lead unknown what it was supposed to be
J	3	1	Lead	N/A	N/A	N/A	N/A	
J	3	1	Lead	N/A	N/A	N/A	N/A	scrap
J	3	3	Slag	N/A	N/A	N/A	N/A	
J	3	1	Slag	N/A	N/A	N/A	N/A	drop of something that looks like slag
J	3	1	Slag	N/A	N/A	N/A	N/A	
J	3	1	Slag	N/A	N/A	N/A	N/A	
J	3	2	Slag	N/A	N/A	N/A	N/A	
J	3	4	Stone	N/A	N/A	N/A	N/A	burnt
J	3	5	Chert	Native	Lithic	Flake	N/A	
J	3	1	Chert	Native	Lithic	Flake	N/A	
J	3	8	Chert	Native	Lithic	Flake	N/A	
J	3	6	Chert	Native	Lithic	Misc. Debitage	N/A	
J	3	2	Ceramic	Smoking	Pipes	White Clay, Marked Bowl	N/A	
J	3	3	Ceramic	Smoking	Pipes	White Clay,	N/A	

						Marked Bowl	
J	3	2	Ceramic	Smoking	Pipes	White Clay, Marked Bowl	N/A
J	3	3	Ceramic	Smoking	Pipes	White Clay, Marked Bowl	N/A
J	3	1	Ceramic	Smoking	Pipes	White Clay, Plain Bowl	N/A
J	3	1	Ceramic	Smoking	Pipes	White Clay, Plain Bowl	N/A
J	3	2	Ceramic	Smoking	Pipes	White Clay, Plain Bowl	N/A
J	3	1	Ceramic	Smoking	Pipes	White Clay, Plain Stem	N/A
J	3	2	Ceramic	Smoking	Pipes	White Clay, Plain Stem	N/A
J	3	3	Ceramic	Smoking	Pipes	White Clay, Plain Stem	N/A
J	3	2	Ceramic	Smoking	Pipes	White Clay, Plain Stem	N/A
J	3	4	Metal	Unknown	Misc.	Scrap Metal	N/A
J	3	1	Metal	Unknown	Misc.	Scrap Metal	N/A
J	4	2	Bone	Faunal/Floral	Bone	Unsorted Bone	Burnt
J	4	1	Ceramic	Foodways	Cooking/Storage	Holloware	C Red EW, Unglazed
J	4	1	Chert	Native	Lithic	Misc. Debitage	N/A
J	5	4	Brick	Architectural	Construction Materials	N/A	N/A
J	5	1	Dentition	Faunal/Floral	Bone	Mammal	N/A
J	5	5	Bone	Faunal/Floral	Bone	Unsorted Bone	Burnt
J	5	1	Ceramic	Foodways	Tableware	Tableware	RWE, Blue Transfer
J	5	1	Charcoal	N/A	N/A	N/A	N/A
J	5	1	Slag	N/A	N/A	N/A	N/A
J	5	3	Ceramic	Smoking	Pipes	White Clay,	N/A

							Marked Bowl	
J	7	1	Chert	Native	Lithic	Flake	N/A	
J	7	1	Ceramic	Smoking	Pipes	White Clay, Marked Bowl	N/A	
J	11	9	Brick	Architectural	Construction Materials	N/A	N/A	
J	11	1	Lead	Arms/Military	Ammunition/Artillery	Bird Shot	N/A	
J	11	27	Bone	Faunal/Floral	Bone	Unsorted Bone	Burnt	
J	11	1	Ceramic	Foodways	Cooking/Storage	Holloware	C Red EW, Glazed	
J	11	2	Ceramic	Foodways	Tableware	Tableware	Pearlware, Plain	
J	11	1	Ceramic	Foodways	Tableware	Tableware	RWE, Plain	
J	11	8	Charcoal	N/A	N/A	N/A	N/A	
J	11	1	Ceramic	Smoking	Pipes	White Clay, Plain Stem	N/A	
J	11	1	Metal	Unknown	Misc.	Scrap Metal	N/A	
J	13	1	Dentition	Faunal/Floral	Bone	Mammal	N/A	
K	1	9	Brick	Architectural	Construction Materials	N/A	N/A	
K	1	14	Brick	Architectural	Construction Materials	N/A	N/A	
K	1	8	Brick	Architectural	Construction Materials	N/A	N/A	
K	1	40	Brick	Architectural	Construction Materials	N/A	N/A	
K	1	17	Brick	Architectural	Construction Materials	N/A	N/A	
K	1	17	Brick	Architectural	Construction Materials	N/A	N/A	
K	1	16	Brick	Architectural	Construction Materials	N/A	N/A	
K	1	28	Brick	Architectural	Construction Materials	N/A	N/A	
K	1	5	Brick	Architectural	Construction Materials	N/A	N/A	
K	1	30	Brick	Architectural	Construction Materials	N/A	N/A	
K	1	52	Brick	Architectural	Construction Materials	N/A	N/A	
K	1	26	Brick	Architectural	Construction Materials	N/A	N/A	
K	1	17	Brick	Architectural	Construction Materials	N/A	N/A	
K	1	1	Ferrous	Architectural	Nails	Nail(s)	Machine Cut	
K	1	1	Metal	Architectural	Nails	Nail(s)	Machine Cut	
K	1	1	Metal	Architectural	Nails	Nail(s)	Machine Cut	

K	1	1	Metal	Architectural	Nails	Nail(s)	Machine Cut	
K	1	1	Ferrous	Architectural	Nails	Nail(s)	Wrought	
K	1	1	Metal	Architectural	Nails	Nail(s)	Wrought	
K	1	1	Glass	Architectural	Window Glass	Pane Glass	N/A	
K	1	7	Glass	Architectural	Window Glass	Pane Glass	N/A	
K	1	4	Glass	Architectural	Window Glass	Pane Glass	N/A	
K	1	3	Glass	Architectural	Window Glass	Pane Glass	N/A	
K	1	2	Glass	Architectural	Window Glass	Pane Glass	N/A	
K	1	1	Glass	Architectural	Window Glass	Pane Glass	N/A	
K	1	5	Glass	Architectural	Window Glass	Pane Glass	N/A	
K	1	1	Lead	Arms/Military	Ammunition/Artillery	Bird Shot	N/A	
K	1	5	Lead	Arms/Military	Ammunition/Artillery	Bird Shot	N/A	
K	1	2	Lead	Arms/Military	Ammunition/Artillery	Bird Shot	N/A	
K	1	1	Lead	Arms/Military	Ammunition/Artillery	Bird Shot	N/A	
K	1	2	Lead	Arms/Military	Ammunition/Artillery	Bird Shot	N/A	
K	1	1	Lead	Arms/Military	Ammunition/Artillery	Bird Shot	N/A	possibly, really really tiny
K	1	3	Lead	Arms/Military	Ammunition/Artillery	Bird Shot	N/A	
K	1	2	Lead	Arms/Military	Ammunition/Artillery	Buck and Ball Shot	N/A	
K	1	1	Metal	Clothing	Jewellery	N/A	N/A	possible ear bob?
K	1	1	Glass	Clothing	Jewellery	Trade Bead	Glass	Close to Kidd If3
K	1	1	Silver	Clothing	Jewellery	Trade Silver	N/A	
K	1	3	Shell	Clothing	Jewellery	Wampum	Shell	
K	1	2	Shell	Clothing	Jewellery	Wampum	Shell	
K	1	3	Shell	Clothing	Jewellery	Wampum	Shell	
K	1	1	Shell	Clothing	Jewellery	Wampum	Shell	
K	1	1	Bone	Faunal/Floral	Bone	Fish Bone	Butchered, Unspecified	
K	1	83	Bone	Faunal/Floral	Bone	Mammal	Burnt	Some butchered, unspecified
K	1	5	Dentition	Faunal/Floral	Bone	Mammal	Butchered, Unspecified	

K	1	1	Dentition	Faunal/Floral	Bone	Mammal	N/A	
K	1	2	Dentition	Faunal/Floral	Bone	Mammal	N/A	
K	1	1	Dentition	Faunal/Floral	Bone	Mammal	N/A	
K	1	4	Dentition	Faunal/Floral	Bone	Mammal	N/A	
K	1	1	Dentition	Faunal/Floral	Bone	Mammal	N/A	
K	1	5	Dentition	Faunal/Floral	Bone	Mammal	N/A	
K	1	3	Dentition	Faunal/Floral	Bone	Mammal	N/A	
K	1	31	Bone	Faunal/Floral	Bone	Unsorted Bone	Burnt	
K	1	13	Bone	Faunal/Floral	Bone	Unsorted Bone	Burnt	
K	1	72	Bone	Faunal/Floral	Bone	Unsorted Bone	Burnt	
K	1	42	Bone	Faunal/Floral	Bone	Unsorted Bone	Burnt	
K	1	25	Bone	Faunal/Floral	Bone	Unsorted Bone	Burnt	
K	1	3	Bone	Faunal/Floral	Bone	Unsorted Bone	Burnt	
K	1	44	Bone	Faunal/Floral	Bone	Unsorted Bone	Burnt	
K	1	46	Bone	Faunal/Floral	Bone	Unsorted Bone	Burnt	
K	1	2	Bone	Faunal/Floral	Bone	Unsorted Bone	Burnt	
K	1	32	Bone	Faunal/Floral	Bone	Unsorted Bone	Burnt	
K	1	12	Bone	Faunal/Floral	Bone	Unsorted Bone	Butchered, Unspecified	
K	1	26	Bone	Faunal/Floral	Bone	Unsorted Bone	Butchered, Unspecified	Some Burnt
K	1	23	Bone	Faunal/Floral	Bone	Unsorted Bone	Butchered, Unspecified	
K	1	3	Flora	Faunal/Floral	Floral	Nut	N/A	
K	1	1	Flora	Faunal/Floral	Floral	Seed/Pit	N/A	
K	1	1	Shell	Faunal/Floral	Shell	Mollusc Shell	N/A	
K	1	2	Shell	Faunal/Floral	Shell	Shell	N/A	
K	1	3	Shell	Faunal/Floral	Shell	Shell	N/A	
K	1	1	Shell	Faunal/Floral	Shell	Shell	N/A	
K	1	1	Shell	Faunal/Floral	Shell	Shell	N/A	
K	1	2	Shell	Faunal/Floral	Shell	Shell	N/A	

K	1	6	Shell	Faunal/Floral	Shell	Shell	N/A	
K	1	2	Shell	Faunal/Floral	Shell	Shell	N/A	
K	1	2	Shell	Faunal/Floral	Shell	Shell	N/A	
K	1	1	Ceramic	Foodways	Cooking/Storage	Holloware	C Red EW, Glazed	
K	1	1	Ceramic	Foodways	Cooking/Storage	Holloware	C Red EW, Glazed	
K	1	1	Ceramic	Foodways	Cooking/Storage	Holloware	C Red EW, Glazed	
K	1	2	Ceramic	Foodways	Cooking/Storage	Holloware	C Red EW, Glazed	
K	1	4	Ceramic	Foodways	Cooking/Storage	Holloware	C Red EW, Glazed	
K	1	1	Ceramic	Foodways	Cooking/Storage	Holloware	C Red EW, Unglazed	
K	1	1	Ceramic	Foodways	Cooking/Storage	Holloware	C Red EW, Unglazed	
K	1	1	Ceramic	Foodways	Cooking/Storage	Holloware	C Red EW, Glazed	
K	1	2	Ceramic	Foodways	Cooking/Storage	Holloware	C Red EW, Glazed	
K	1	1	Glass	Foodways	Storage Cont.	Bottle	N/A	
K	1	1	Glass	Foodways	Storage Cont.	Bottle	N/A	
K	1	1	Glass	Foodways	Storage Cont.	Bottle	N/A	
K	1	1	Glass	Foodways	Storage Cont.	Bottle	N/A	
K	1	1	Glass	Foodways	Storage Cont.	Bottle	N/A	
K	1	3	Glass	Foodways	Storage Cont.	Bottle	N/A	
K	1	2	Glass	Foodways	Storage Cont.	Bottle	N/A	
K	1	5	Ceramic	Foodways	Tableware	Tableware	C Red EW, Glazed	One red glazed, others black.
K	1	2	Ceramic	Foodways	Tableware	Tableware	C Red EW, Unglazed	
K	1	1	Ceramic	Foodways	Tableware	Tableware	Creamware	
K	1	1	Ceramic	Foodways	Tableware	Tableware	Creamware, Banded	
K	1	1	Ceramic	Foodways	Tableware	Tableware	Creamware, Plain	
K	1	2	Ceramic	Foodways	Tableware	Tableware	Creamware, Plain	
K	1	1	Ceramic	Foodways	Tableware	Tableware	N/A	burnt
K	1	3	Ceramic	Foodways	Tableware	Tableware	N/A	no glaze

K	1	2	Ceramic	Foodways	Tableware	Tableware	N/A	
K	1	1	Ceramic	Foodways	Tableware	Tableware	N/A	burnt
K	1	1	Ceramic	Foodways	Tableware	Tableware	N/A	Burnt
K	1	2	Ceramic	Foodways	Tableware	Tableware	Pearlware Other Transfer	One black, one pink
K	1	2	Ceramic	Foodways	Tableware	Tableware	Pearlware Plain	
K	1	4	Ceramic	Foodways	Tableware	Tableware	Pearlware Plain	
K	1	2	Ceramic	Foodways	Tableware	Tableware	Pearlware Plain	
K	1	1	Ceramic	Foodways	Tableware	Tableware	Pearlware, Blue Transfer	
K	1	2	Ceramic	Foodways	Tableware	Tableware	Pearlware, Plain	
K	1	4	Ceramic	Foodways	Tableware	Tableware	Pearlware, Plain	
K	1	4	Ceramic	Foodways	Tableware	Tableware	Pearlware, Plain	
K	1	1	Ceramic	Foodways	Tableware	Tableware	Pearlware, Plain	
K	1	3	Ceramic	Foodways	Tableware	Tableware	Pearlware, Plain	
K	1	3	Ceramic	Foodways	Tableware	Tableware	RWE, Blue Transfer	
K	1	2	Ceramic	Foodways	Tableware	Tableware	RWE, Blue Transfer	
K	1	1	Ceramic	Foodways	Tableware	Tableware	RWE, Blue Transfer	
K	1	2	Ceramic	Foodways	Tableware	Tableware	RWE, Blue Transfer	
K	1	2	Ceramic	Foodways	Tableware	Tableware	RWE, Early Palette	
K	1	1	Ceramic	Foodways	Tableware	Tableware	RWE, Edged	
K	1	2	Ceramic	Foodways	Tableware	Tableware	RWE, Edged	
K	1	1	Ceramic	Foodways	Tableware	Tableware	RWE, Late Palette	
K	1	1	Ceramic	Foodways	Tableware	Tableware	RWE, Late Palette	
K	1	2	Ceramic	Foodways	Tableware	Tableware	RWE, Late Palette, Banded	
K	1	2	Ceramic	Foodways	Tableware	Tableware	RWE, Late	one blue

							Palette, Moulded	
K	1	1	Ceramic	Foodways	Tableware	Tableware	RWE, Late Palette, Other Décor	
K	1	1	Ceramic	Foodways	Tableware	Tableware	RWE, Late Palette, Other Décor	Annularware of some type
K	1	1	Ceramic	Foodways	Tableware	Tableware	RWE, Other Transfer	
K	1	1	Ceramic	Foodways	Tableware	Tableware	RWE, Other Transfer	brown
K	1	2	Ceramic	Foodways	Tableware	Tableware	RWE, Other Transfer	pink
K	1	1	Ceramic	Foodways	Tableware	Tableware	RWE, Other Transfer	
K	1	14	Ceramic	Foodways	Tableware	Tableware	RWE, Plain	
K	1	3	Ceramic	Foodways	Tableware	Tableware	RWE, Plain	
K	1	3	Ceramic	Foodways	Tableware	Tableware	RWE, Plain	
K	1	1	Ceramic	Foodways	Tableware	Tableware	RWE, Plain	
K	1	6	Ceramic	Foodways	Tableware	Tableware	RWE, Plain	
K	1	5	Ceramic	Foodways	Tableware	Tableware	RWE, Plain	
K	1	1	Ceramic	Foodways	Tableware	Tableware	RWE, Plain	
K	1	2	Ceramic	Foodways	Tableware	Tableware	RWE, Plain	
K	1	9	Ceramic	Foodways	Tableware	Tableware	Whiteware Plain	
K	1	1	Charcoal	N/A	N/A	N/A	N/A	
K	1	5	Charcoal	N/A	N/A	N/A	N/A	
K	1	8	Charcoal	N/A	N/A	N/A	N/A	
K	1	2	Charcoal	N/A	N/A	N/A	N/A	
K	1	4	Charcoal	N/A	N/A	N/A	N/A	
K	1	1	Charcoal	N/A	N/A	N/A	N/A	
K	1	1	Charcoal	N/A	N/A	N/A	N/A	
K	1	4	Charcoal	N/A	N/A	N/A	N/A	



K	1	3	Gypsum	N/A	N/A	N/A	N/A	
K	1	3	Gypsum	N/A	N/A	N/A	N/A	
K	1	8	Gypsum	N/A	N/A	N/A	N/A	
K	1	1	Mortar	N/A	N/A	N/A	N/A	
K	1	1	Mortar	N/A	N/A	N/A	N/A	
K	1	3	Slag	N/A	N/A	N/A	N/A	
K	1	1	Slag	N/A	N/A	N/A	N/A	
K	1	1	Slag	N/A	N/A	N/A	N/A	
K	1	1	Slag	N/A	N/A	N/A	N/A	
K	1	1	Slag	N/A	N/A	N/A	N/A	
K	1	1	Stone	N/A	N/A	N/A	N/A	
K	1	1	Stone	N/A	N/A	N/A	N/A	polished possibly
K	1	1	Ceramic	Native	Ceramic	Native Ceramic	N/A	incised lines
K	1	1	Chert	Native	Lithic	Flake	N/A	
K	1	1	Chert	Native	Lithic	Flake	N/A	
K	1	5	Chert	Native	Lithic	Flake	N/A	
K	1	3	Chert	Native	Lithic	Flake	N/A	
K	1	2	Chert	Native	Lithic	Flake	N/A	
K	1	2	Chert	Native	Lithic	Flake	N/A	
K	1	3	Chert	Native	Lithic	Flake	N/A	
K	1	1	Chert	Native	Lithic	Flake	N/A	
K	1	1	Chert	Native	Lithic	Flake	N/A	
K	1	5	Chert	Native	Lithic	Flake	N/A	
K	1	2	Chert	Native	Lithic	Flake	N/A	
K	1	3	Chert	Native	Lithic	Flake	N/A	
K	1	1	Chert	Native	Lithic	Misc. Debitage	N/A	
K	1	1	Chert	Native	Lithic	Misc. Debitage	N/A	
K	1	1	Ceramic	Smoking	Pipes	White Clay, Marked Bowl	N/A	
K	1	2	Ceramic	Smoking	Pipes	White Clay,	N/A	

						Marked Bowl	
K	1	1	Ceramic	Smoking	Pipes	White Clay, Marked Bowl	N/A
K	1	2	Ceramic	Smoking	Pipes	White Clay, Marked Bowl	N/A
K	1	1	Ceramic	Smoking	Pipes	White Clay, Plain Bowl	N/A
K	1	2	Ceramic	Smoking	Pipes	White Clay, Plain Bowl	N/A
K	1	1	Ceramic	Smoking	Pipes	White Clay, Plain Stem	N/A
K	1	1	Ceramic	Smoking	Pipes	White Clay, Plain Stem	N/A
K	1	1	Ceramic	Smoking	Pipes	White Clay, Plain Stem	N/A
K	1	1	Ceramic	Smoking	Pipes	White Clay, Plain Stem	N/A
K	1	3	Ferrous	Unknown	Misc. Material	Scrap Metal	N/A
K	1	6	Metal	Unknown	Misc. Material	Scrap Metal	N/A
K	1	1	Metal	Unknown	Misc.	Scrap Metal	N/A
K	1	2	Metal	Unknown	Misc.	Scrap Metal	N/A
K	1	2	Metal	Unknown	Misc.	Scrap Metal	N/A
K	1	2	Metal	Unknown	Misc.	Scrap Metal	N/A
K	2	33	Brick	Architectural	Construction Materials	N/A	N/A
K	2	26	Brick	Architectural	Construction Materials	N/A	N/A
K	2	1	Ferrous	Architectural	Nails	Nail(s)	Machine Cut
K	2	5	Ferrous	Architectural	Nails	Nail(s)	Wrought
K	2	1	Metal	Architectural	Nails	Nail(s)	Wrought
K	2	1	Glass	Architectural	Window Glass	Pane Glass	N/A
K	2	2	Lead	Arms/Military	Ammunition/Artillery	Bird Shot	N/A
K	2	1	Lead	Arms/Military	Ammunition/Artillery	Buck and Ball Shot	N/A

K	2	10	Dentition	Faunal/Floral	Bone	Mammal	N/A	Teeth
K	2	3	Dentition	Faunal/Floral	Bone	Mammal	N/A	
K	2	86	Bone	Faunal/Floral	Bone	Unsorted Bone	Burnt	
K	2	72	Bone	Faunal/Floral	Bone	Unsorted Bone	Burnt	
K	2	1	Shell	Faunal/Floral	Shell	Shell	N/A	
K	2	2	Shell	Faunal/Floral	Shell	Shell	N/A	
K	2	1	Ceramic	Foodways	Cooking/Storage	Holloware	C Red EW, Glazed	
K	2	6	Ceramic	Foodways	Cooking/Storage	Holloware	C Red EW, Glazed	
K	2	3	Ceramic	Foodways	Cooking/Storage	Holloware	FEW Jackfield	
K	2	1	Glass	Foodways	Storage Cont.	Bottle	N/A	
K	2	1	Glass	Foodways	Storage Cont.	Bottle	N/A	worked edges?
K	2	3	Ceramic	Foodways	Tableware	Tableware	Creamware	
K	2	5	Ceramic	Foodways	Tableware	Tableware	N/A	
K	2	2	Ceramic	Foodways	Tableware	Tableware	Pearlware or RWE?	No surface (its all fabric)
K	2	1	Ceramic	Foodways	Tableware	Tableware	Pearlware, Blue Transfer	
K	2	5	Ceramic	Foodways	Tableware	Tableware	Pearlware, Plain	
K	2	3	Ceramic	Foodways	Tableware	Tableware	Pearlware, plain	
K	2	4	Ceramic	Foodways	Tableware	Tableware	RWE, Blue Transfer	
K	2	8	Ceramic	Foodways	Tableware	Tableware	RWE, Plain	
K	2	4	Ceramic	Foodways	Tableware	Tableware	RWE, Plain	
K	2	10	Charcoal	N/A	N/A	N/A	N/A	
K	2	5	Charcoal	N/A	N/A	N/A	N/A	
K	2	5	Slag	N/A	N/A	N/A	N/A	
K	2	1	Slag	N/A	N/A	N/A	N/A	
K	2	11	Chert	Native	Lithic	Flake	N/A	
K	2	6	Chert	Native	Lithic	Flake	N/A	
K	2	4	Chert	Native	Lithic	Misc. Debitage	N/A	
K	2	1	Ceramic	Smoking	Pipes	White Clay,	N/A	

						Marked Bowl	
K	2	4	Ceramic	Smoking	Pipes	White Clay, Marked Bowl	N/A
K	2	1	Ceramic	Smoking	Pipes	White Clay, Plain Stem	N/A
K	2	3	Ceramic	Smoking	Pipes	White Clay, Plain Stem	N/A
L	1	17	Brick	Architectural	Construction Materials	N/A	N/A
L	1	9	Brick	Architectural	Construction Materials	N/A	N/A
L	1	18	Brick	Architectural	Construction Materials	N/A	N/A
L	1	37	Brick	Architectural	Construction Materials	N/A	N/A
L	1	22	Brick	Architectural	Construction Materials	N/A	N/A
L	1	31	Brick	Architectural	Construction Materials	N/A	N/A
L	1	6	Brick	Architectural	Construction Materials	N/A	N/A
L	1	12	Brick	Architectural	Construction Materials	N/A	N/A
L	1	26	Brick	Architectural	Construction Materials	N/A	N/A
L	1	4	Brick	Architectural	Construction Materials	N/A	N/A
L	1	4	Brick	Architectural	Construction Materials	N/A	N/A
L	1	5	Brick	Architectural	Construction Materials	N/A	N/A
L	1	3	Brick	Architectural	Construction Materials	N/A	N/A
L	1	31	Brick	Architectural	Construction Materials	N/A	N/A
L	1	1	Metal	Architectural	Nails	Nail(s)	Machine Cut
L	1	2	Metal	Architectural	Nails	Nail(s)	Machine Cut
L	1	1	Metal	Architectural	Nails	Nail(s)	Wrought
L	1	1	Glass	Architectural	Window Glass	Pane Glass	N/A
L	1	1	Glass	Architectural	Window Glass	Pane Glass	N/A
L	1	2	Glass	Architectural	Window Glass	Pane Glass	N/A
L	1	3	Glass	Architectural	Window Glass	Pane Glass	N/A
L	1	1	Glass	Architectural	Window Glass	Pane Glass	N/A
L	1	1	Glass	Architectural	Window Glass	Pane Glass	N/A
L	1	1	Glass	Architectural	Window Glass	Pane Glass	N/A

L	1	5	Glass	Architectural	Window Glass	Pane Glass	N/A	
L	1	4	Lead	Arms/Military	Ammunition/Artillery	Bird Shot	N/A	
L	1	4	Lead	Arms/Military	Ammunition/Artillery	Bird Shot	N/A	
L	1	3	Lead	Arms/Military	Ammunition/Artillery	Bird Shot	N/A	
L	1	2	Lead	Arms/Military	Ammunition/Artillery	Bird Shot	N/A	
L	1	1	Lead	Arms/Military	Ammunition/Artillery	Bird Shot	N/A	
L	1	2	Lead	Arms/Military	Ammunition/Artillery	Bird Shot	N/A	
L	1	1	Lead	Arms/Military	Ammunition/Artillery	Bird Shot	N/A	
L	1	2	Shell	Clothing	Jewellery	Wampum	Shell	
L	1	1	Shell	Clothing	Jewellery	Wampum	Shell	
L	1	1	Shell	Clothing	Jewellery	Wampum	Shell	donut broken
L	1	2	Dentition	Faunal/Floral	Bone	Mammal	N/A	
L	1	5	Dentition	Faunal/Floral	Bone	Mammal	N/A	
L	1	5	Dentition	Faunal/Floral	Bone	Mammal	N/A	
L	1	2	Dentition	Faunal/Floral	Bone	Mammal	N/A	
L	1	2	Dentition	Faunal/Floral	Bone	Mammal	N/A	
L	1	1	Dentition	Faunal/Floral	Bone	Mammal	N/A	
L	1	1	Dentition	Faunal/Floral	Bone	Mammal	N/A	
L	1	17	Dentition	Faunal/Floral	Bone	Mammal	N/A	
L	1	11	Bone	Faunal/Floral	Bone	Unsorted Bone	Burnt	
L	1	16	Bone	Faunal/Floral	Bone	Unsorted Bone	Burnt	
L	1	43	Bone	Faunal/Floral	Bone	Unsorted Bone	Burnt	
L	1	68	Bone	Faunal/Floral	Bone	Unsorted Bone	Burnt	
L	1	18	Bone	Faunal/Floral	Bone	Unsorted Bone	Burnt	
L	1	54	Bone	Faunal/Floral	Bone	Unsorted Bone	Burnt	
L	1	2	Bone	Faunal/Floral	Bone	Unsorted Bone	Burnt	
L	1	18	Bone	Faunal/Floral	Bone	Unsorted Bone	Burnt	
L	1	47	Bone	Faunal/Floral	Bone	Unsorted Bone	Burnt	
L	1	14	Bone	Faunal/Floral	Bone	Unsorted Bone	Burnt	
L	1	7	Bone	Faunal/Floral	Bone	Unsorted Bone	Burnt	
L	1	19	Bone	Faunal/Floral	Bone	Unsorted Bone	Burnt	

L	1	2	Bone	Faunal/Floral	Bone	Unsorted Bone	Burnt	
L	1	44	Bone	Faunal/Floral	Bone	Unsorted Bone	Butchered, Unspecified	
L	1	1	Bone	Faunal/Floral	Bone	Unsorted Bone	N/A	WORKED - incised lines
L	1	2	Flora	Faunal/Floral	Floral	N/A	N/A	Wood Sample
L	1	1	Flora	Faunal/Floral	Floral	Nut	N/A	
L	1	4	Shell	Faunal/Floral	Shell	Mollusc Shell	N/A	
L	1	3	Shell	Faunal/Floral	Shell	Shell	N/A	
L	1	3	Shell	Faunal/Floral	Shell	Shell	N/A	
L	1	5	Shell	Faunal/Floral	Shell	Shell	N/A	
L	1	3	Shell	Faunal/Floral	Shell	Shell	N/A	
L	1	2	Shell	Faunal/Floral	Shell	Shell	N/A	
L	1	4	Shell	Faunal/Floral	Shell	Shell	N/A	
L	1	2	Shell	Faunal/Floral	Shell	Shell	N/A	
L	1	3	Shell	Faunal/Floral	Shell	Shell	N/A	
L	1	1	Ceramic	Foodways	Cooking/Storage	Holloware	C Red EW, Glazed	
L	1	1	Ceramic	Foodways	Cooking/Storage	Holloware	C Red EW, Glazed	
L	1	1	Ceramic	Foodways	Cooking/Storage	Holloware	C Red EW, Glazed	
L	1	2	Ceramic	Foodways	Cooking/Storage	Holloware	C Red EW, Glazed	
L	1	1	Ceramic	Foodways	Cooking/Storage	Holloware	C Red EW, Glazed	
L	1	1	Ceramic	Foodways	Cooking/Storage	Holloware	C Red EW, Glazed	
L	1	1	Ceramic	Foodways	Cooking/Storage	Holloware	C Red EW, Unglazed	
L	1	1	Ceramic	Foodways	Cooking/Storage	Holloware	C Red EW, Unglazed	
L	1	2	Ceramic	Foodways	Cooking/Storage	Holloware	C Red EW, Unglazed	
L	1	1	Ceramic	Foodways	Cooking/Storage	Holloware	C Red EW, Unglazed	
L	1	1	Ceramic	Foodways	Cooking/Storage	Holloware	Coarse Stoneware	beige/grey fabric black glaze
L	1	1	Ceramic	Foodways	Cooking/Storage	Holloware	Coarse	

							Stoneware, Derbyshire	
L	1	2	Ceramic	Foodways	Cooking/Storage	Holloware	C Red EW, Glazed	
L	1	1	Glass	Foodways	Storage Cont.	Bottle	N/A	
L	1	1	Glass	Foodways	Storage Cont.	Bottle	N/A	
L	1	1	Glass	Foodways	Storage Cont.	Bottle	N/A	
L	1	1	Glass	Foodways	Storage Cont.	Bottle	N/A	B raised up
L	1	3	Ceramic	Foodways	Tableware	Tableware	Creamware, Banded	
L	1	1	Ceramic	Foodways	Tableware	Tableware	Creamware, Plain	
L	1	1	Ceramic	Foodways	Tableware	Tableware	Creamware, Plain	
L	1	3	Ceramic	Foodways	Tableware	Tableware	Creamware, Plain	
L	1	2	Ceramic	Foodways	Tableware	Tableware	N/A	
L	1	2	Ceramic	Foodways	Tableware	Tableware	N/A	Burnt
L	1	1	Ceramic	Foodways	Tableware	Tableware	N/A	burnt
L	1	7	Ceramic	Foodways	Tableware	Tableware	Pearlware Plain	
L	1	5	Ceramic	Foodways	Tableware	Tableware	Pearlware, Edged	Blue
L	1	1	Ceramic	Foodways	Tableware	Tableware	Pearlware, Late Palette	
L	1	1	Ceramic	Foodways	Tableware	Tableware	Pearlware, Late Palette Banded	
L	1	1	Ceramic	Foodways	Tableware	Tableware	Pearlware, Plain	
L	1	1	Ceramic	Foodways	Tableware	Tableware	Pearlware, Plain	
L	1	6	Ceramic	Foodways	Tableware	Tableware	Pearlware, Plain	
L	1	7	Ceramic	Foodways	Tableware	Tableware	Pearlware, Plain	
L	1	3	Ceramic	Foodways	Tableware	Tableware	Pearlware, Plain	
L	1	9	Ceramic	Foodways	Tableware	Tableware	Pearlware, Plain	
L	1	3	Ceramic	Foodways	Tableware	Tableware	Pearlware, Plain	
L	1	4	Ceramic	Foodways	Tableware	Tableware	RWE, Blue Transfer	
L	1	5	Ceramic	Foodways	Tableware	Tableware	RWE, Blue Transfer	

L	1	1	Ceramic	Foodways	Tableware	Tableware	RWE, Blue Transfer	
L	1	1	Ceramic	Foodways	Tableware	Tableware	RWE, Blue Transfer	
L	1	1	Ceramic	Foodways	Tableware	Tableware	RWE, Blue Transfer	
L	1	2	Ceramic	Foodways	Tableware	Tableware	RWE, Blue Transfer	
L	1	1	Ceramic	Foodways	Tableware	Tableware	RWE, Blue Transfer	
L	1	2	Ceramic	Foodways	Tableware	Tableware	RWE, Blue Transfer	
L	1	2	Ceramic	Foodways	Tableware	Tableware	RWE, Early Palette	
L	1	1	Ceramic	Foodways	Tableware	Tableware	RWE, Late Palette, Other Décor	Annularware of some type
L	1	1	Ceramic	Foodways	Tableware	Tableware	RWE, Late Palette, Other Décor	
L	1	2	Ceramic	Foodways	Tableware	Tableware	RWE, Late Palette, Other Décor	annularware of some type possibly banded, orange and grey-blue
L	1	1	Ceramic	Foodways	Tableware	Tableware	RWE, Other Transfer	
L	1	1	Ceramic	Foodways	Tableware	Tableware	RWE, Other Transfer	
L	1	1	Ceramic	Foodways	Tableware	Tableware	RWE, Other Transfer	green
L	1	1	Ceramic	Foodways	Tableware	Tableware	RWE, Plain	
L	1	3	Ceramic	Foodways	Tableware	Tableware	RWE, Plain	
L	1	7	Ceramic	Foodways	Tableware	Tableware	RWE, Plain	
L	1	4	Ceramic	Foodways	Tableware	Tableware	RWE, Plain	
L	1	1	Ceramic	Foodways	Tableware	Tableware	RWE, Plain	



L	1	2	Ceramic	Foodways	Tableware	Tableware	RWE, Plain	
L	1	3	Ceramic	Foodways	Tableware	Tableware	RWE, Plain	
L	1	1	Ceramic	Foodways	Tableware	Tableware	RWE, Plain	
L	1	1	Metal	Foodways	Utensils	Knife/Knife Part	N/A	
L	1	1	Baked Clay	N/A	N/A	N/A	N/A	
L	1	1	Charcoal	N/A	N/A	N/A	N/A	
L	1	1	Charcoal	N/A	N/A	N/A	N/A	
L	1	1	Charcoal	N/A	N/A	N/A	N/A	
L	1	8	Charcoal	N/A	N/A	N/A	N/A	
L	1	5	Charcoal	N/A	N/A	N/A	N/A	
L	1	2	Charcoal	N/A	N/A	N/A	N/A	
L	1	4	Charcoal	N/A	N/A	N/A	N/A	
L	1	2	Granite	N/A	N/A	N/A	N/A	burnt
L	1	1	Gypsum	N/A	N/A	N/A	N/A	
L	1	2	Gypsum	N/A	N/A	N/A	N/A	
L	1	2	Lead	N/A	N/A	N/A	N/A	melted
L	1	2	Lead	N/A	N/A	N/A	N/A	
L	1	1	Mortar	N/A	N/A	N/A	N/A	
L	1	1	Plaster	N/A	N/A	N/A	N/A	
L	1	3	Plaster	N/A	N/A	N/A	N/A	
L	1	1	Slag	N/A	N/A	N/A	N/A	
L	1	1	Slag	N/A	N/A	N/A	N/A	
L	1	3	Slag	N/A	N/A	N/A	N/A	
L	1	1	Stone	N/A	N/A	N/A	N/A	with plaster attached
L	1	1	Slag	N/A	N/A	Slag	N/A	
L	1	1	Chert	Native	Lithic	Core	N/A	
L	1	4	Chert	Native	Lithic	Flake	N/A	
L	1	6	Chert	Native	Lithic	Flake	N/A	
L	1	9	Chert	Native	Lithic	Flake	N/A	
L	1	9	Chert	Native	Lithic	Flake	N/A	
L	1	7	Chert	Native	Lithic	Flake	N/A	

L	1	3	Chert	Native	Lithic	Flake	N/A
L	1	7	Chert	Native	Lithic	Flake	N/A
L	1	5	Chert	Native	Lithic	Flake	N/A
L	1	4	Chert	Native	Lithic	Flake	N/A
L	1	1	Chert	Native	Lithic	Flake	N/A
L	1	13	Chert	Native	Lithic	Flake	N/A
L	1	4	Chert	Native	Lithic	Misc. Debitage	N/A
L	1	1	Chert	Native	Lithic	Misc. Debitage	N/A
L	1	1	Ceramic	Smoking	Pipes	White Clay, Glazed Mouth	N/A
L	1	2	Ceramic	Smoking	Pipes	White Clay, Marked Bowl	N/A
L	1	2	Ceramic	Smoking	Pipes	White Clay, Marked Bowl	N/A
L	1	2	Ceramic	Smoking	Pipes	White Clay, Marked Bowl	N/A
L	1	1	Ceramic	Smoking	Pipes	White Clay, Marked Bowl	N/A
L	1	1	Ceramic	Smoking	Pipes	White Clay, Marked Bowl	N/A
L	1	1	Ceramic	Smoking	Pipes	White Clay, Marked Bowl	N/A
L	1	1	Ceramic	Smoking	Pipes	White Clay, Marked Bowl	N/A
L	1	1	Ceramic	Smoking	Pipes	White Clay, Marked Stem	N/A
L	1	1	Ceramic	Smoking	Pipes	White Clay, Marked Stem	N/A
L	1	1	Ceramic	Smoking	Pipes	White Clay, Marked Stem	N/A
L	1	1	Ceramic	Smoking	Pipes	White Clay, Plain Bowl	N/A
L	1	2	Ceramic	Smoking	Pipes	White Clay, Plain	N/A

						Bowl		
L	1	2	Ceramic	Smoking	Pipes	White Clay, Plain Bowl	N/A	
L	1	1	Ceramic	Smoking	Pipes	White Clay, Plain Bowl	N/A	
L	1	3	Ceramic	Smoking	Pipes	White Clay, Plain Bowl	N/A	
L	1	2	Ceramic	Smoking	Pipes	White Clay, Plain Bowl	N/A	
L	1	1	Ceramic	Smoking	Pipes	White Clay, Plain Stem	N/A	
L	1	2	Ceramic	Smoking	Pipes	White Clay, Plain Stem	N/A	
L	1	1	Ceramic	Smoking	Pipes	White Clay, Plain Stem	N/A	
L	1	1	Ceramic	Smoking	Pipes	White Clay, Plain Stem	N/A	
L	1	1	Ceramic	Smoking	Pipes	White Clay, Plain Stem	N/A	
L	1	2	Ceramic	Smoking	Pipes	White Clay, Plain Stem	N/A	
L	1	1	Metal	Unknown	Miscellaneous Hardware	Washer	N/A	
L	1	1	Metal	Unknown	Misc.	Scrap Metal	N/A	
L	1	1	Metal	Unknown	Misc.	Scrap Metal	N/A	
L	1	1	Metal	Unknown	Misc.	Scrap Metal	N/A	
L	2	2	Brick	Architectural	Construction Materials	N/A	N/A	
L	2	15	Brick	Architectural	Construction Materials	N/A	N/A	
L	2	1	Glass	Architectural	Window Glass	Pane Glass	N/A	
L	2	5	Glass	Architectural	Window Glass	Pane Glass	N/A	
L	2	1	Bone	Clothing	Fasteners	Button	N/A	half of a button
L	2	1	Silver	Clothing	Jewellery	Trade Silver	N/A	possibly part of a broken circle broach

L	2	2	Shell	Clothing	Jewellery	Wampum	N/A	
L	2	1	Dentition	Faunal/Floral	Bone	Mammal	N/A	
L	2	3	Dentition	Faunal/Floral	Bone	Mammal	N/A	
L	2	16	Bone	Faunal/Floral	Bone	Unsorted Bone	Burnt	
L	2	66	Bone	Faunal/Floral	Bone	Unsorted Bone	Burnt	
L	2	1	Ceramic	Foodways	Cooking/Storage	Holloware	C Red EW, Glazed	
L	2	1	Ceramic	Foodways	Cooking/Storage	Holloware	C Red EW, Glazed	
L	2	1	Ceramic	Foodways	Cooking/Storage	Holloware	C Red EW, Unglazed	
L	2	1	Glass	Foodways	Storage Cont.	Bottle	N/A	possibly worked
L	2	1	Ceramic	Foodways	Tableware	Tableware	N/A	no glaze
L	2	1	Ceramic	Foodways	Tableware	Tableware	Pearlware, Plain	
L	2	1	Ceramic	Foodways	Tableware	Tableware	RWE, Blue Transfer	
L	2	1	Ceramic	Foodways	Tableware	Tableware	RWE, Late Palette, Other Décor	
L	2	1	Ceramic	Foodways	Tableware	Tableware	RWE, Other Transfer	
L	2	2	Ceramic	Foodways	Tableware	Tableware	RWE, Plain	
L	2	3	Ceramic	Foodways	Tableware	Tableware	RWE, Plain	
L	2	1	Baked Clay	N/A	N/A	N/A	N/A	
L	2	3	Charcoal	N/A	N/A	N/A	N/A	
L	2	3	Gypsum	N/A	N/A	N/A	N/A	
L	2	1	Lead	N/A	N/A	N/A	N/A	lead in arc shape
L	2	3	Slag	N/A	N/A	N/A	N/A	
L	2	2	Chert	Native	Lithic	Flake	N/A	
L	2	1	Ceramic	Smoking	Pipes	White Clay, Marked Bowl	N/A	
L	2	1	Ceramic	Smoking	Pipes	White Clay, Plain Bowl	N/A	
L	2	1	Metal	Unknown	Miscellaneous Items	Unidentifiable	N/A	fuse possibly

<b>L</b>	2	2	Metal	Unknown	Misc.	Scrap Metal	N/A	
<b>L/E</b>	99	1	Ceramic	Foodways	Tableware	Tableware	N/A	surface find Burnt bottom of a dish
<b>M</b>	1	3	Brick	Architectural	Construction Materials	N/A	N/A	
<b>M</b>	1	3	Brick	Architectural	Construction Materials	N/A	N/A	
<b>M</b>	1	4	Brick	Architectural	Construction Materials	N/A	N/A	
<b>M</b>	1	1	Dentition	Faunal/Floral	Bone	Mammal	N/A	tooth
<b>M</b>	1	3	Bone	Faunal/Floral	Bone	Unsorted Bone	Burnt	
<b>M</b>	1	4	Bone	Faunal/Floral	Bone	Unsorted Bone	Burnt	
<b>M</b>	1	1	Flora	Faunal/Floral	Floral	N/A	N/A	Wood Sample
<b>M</b>	1	1	Ceramic	Foodways	Tableware	Tableware	Pearlware, Plain	
<b>M</b>	1	2	Ceramic	Foodways	Tableware	Tableware	RWE, Late Palette	
<b>M</b>	1	1	Glass	Medicinal	Pharmaceutical Containers	Pharmaceutical Bottle	N/A	
<b>M</b>	1	1	Charcoal	N/A	N/A	N/A	N/A	
<b>M</b>	1	1	Chert	Native	Lithic	Flake	N/A	
<b>M</b>	1	1	Chert	Native	Lithic	Flake	N/A	
<b>M</b>	1	3	Chert	Native	Lithic	Flake	N/A	
<b>M</b>	1	2	Ceramic	Smoking	Pipes	White Clay, Plain Stem	N/A	
<b>M</b>	2	3	Brick	Architectural	Construction Materials	N/A	N/A	
<b>M</b>	2	1	Brick	Architectural	Construction Materials	N/A	N/A	
<b>M</b>	2	1	Glass	Architectural	Window Glass	Pane Glass	N/A	
<b>M</b>	2	4	Bone	Faunal/Floral	Bone	Unsorted Bone	Burnt	
<b>M</b>	2	2	Bone	Faunal/Floral	Bone	Unsorted Bone	Burnt	
<b>M</b>	2	3	Bone	Faunal/Floral	Bone	Unsorted Bone	Butchered, Unspecified	
<b>M</b>	2	1	Shell	Faunal/Floral	Shell	Shell	N/A	
<b>M</b>	2	2	Ceramic	Foodways	Cooking/Storage	Holloware	C Red EW, Glazed	
<b>M</b>	2	1	Glass	Foodways	Storage Cont.	Bottle	N/A	
<b>M</b>	2	1	Ceramic	Foodways	Tableware	Tableware	RWE, Blue Transfer	

M	2	3	Ceramic	Foodways	Tableware	Tableware	RWE, Plain
M	2	3	Chert	Native	Lithic	Flake	N/A
M	3	17	Brick	Architectural	Construction Materials	N/A	N/A
M	3	13	Brick	Architectural	Construction Materials	N/A	N/A
M	3	1	Brick	Architectural	Construction Materials	N/A	N/A
M	3	4	Brick	Architectural	Construction Materials	N/A	N/A
M	3	14	Brick	Architectural	Construction Materials	N/A	N/A
M	3	9	Brick	Architectural	Construction Materials	N/A	N/A
M	3	19	Brick	Architectural	Construction Materials	N/A	N/A
M	3	33	Brick	Architectural	Construction Materials	N/A	N/A
M	3	8	Brick	Architectural	Construction Materials	N/A	N/A
M	3	1	Chinking	Architectural	N/A	N/A	N/A
M	3	1	Metal	Architectural	Nails	Nail(s)	Machine Cut
M	3	1	Metal	Architectural	Nails	Nail(s)	Machine Cut
M	3	1	Metal	Architectural	Nails	Nail(s)	Wrought
M	3	2	Glass	Architectural	Window Glass	Pane Glass	N/A
M	3	1	Glass	Architectural	Window Glass	Pane Glass	N/A
M	3	4	Glass	Architectural	Window Glass	Pane Glass	N/A
M	3	1	Glass	Architectural	Window Glass	Pane Glass	N/A
M	3	4	Glass	Architectural	Window Glass	Pane Glass	N/A
M	3	1	Lead	Arms/Military	Ammunition/Artillery	Bird Shot	N/A
M	3	3	Lead	Arms/Military	Ammunition/Artillery	Bird Shot	N/A
M	3	1	Lead	Arms/Military	Ammunition/Artillery	Bird Shot	N/A
M	3	1	Lead	Arms/Military	Ammunition/Artillery	Bird Shot	N/A
M	3	4	Lead	Arms/Military	Ammunition/Artillery	Bird Shot	N/A
M	3	4	Lead	Arms/Military	Ammunition/Artillery	Bird Shot	N/A
M	3	1	Shell	Clothing	Jewellery	Wampum	N/A
M	3	2	Shell	Clothing	Jewellery	Wampum	Shell
M	3	2	Shell	Clothing	Jewellery	Wampum	Shell
M	3	2	Dentition	Faunal/Floral	Bone	Mammal	N/A
M	3	3	Dentition	Faunal/Floral	Bone	Mammal	N/A

M	3	1	Dentition	Faunal/Floral	Bone	Mammal	N/A	
M	3	1	Dentition	Faunal/Floral	Bone	Mammal	N/A	
M	3	4	Dentition	Faunal/Floral	Bone	Mammal	N/A	
M	3	29	Bone	Faunal/Floral	Bone	Unsorted Bone	Burnt	
M	3	47	Bone	Faunal/Floral	Bone	Unsorted Bone	Burnt	
M	3	17	Bone	Faunal/Floral	Bone	Unsorted Bone	Burnt	
M	3	14	Bone	Faunal/Floral	Bone	Unsorted Bone	Burnt	
M	3	21	Bone	Faunal/Floral	Bone	Unsorted Bone	Burnt	
M	3	14	Bone	Faunal/Floral	Bone	Unsorted Bone	Burnt	
M	3	17	Bone	Faunal/Floral	Bone	Unsorted Bone	Burnt	
M	3	29	Bone	Faunal/Floral	Bone	Unsorted Bone	Burnt	
M	3	6	Bone	Faunal/Floral	Bone	Unsorted Bone	Burnt	
M	3	3	Flora	Faunal/Floral	Floral	N/A	N/A	Wood Sample
M	3	4	Flora	Faunal/Floral	Floral	N/A	N/A	Wood Sample
M	3	7	Shell	Faunal/Floral	Shell	Shell	N/A	
M	3	3	Shell	Faunal/Floral	Shell	Shell	N/A	
M	3	2	Shell	Faunal/Floral	Shell	Shell	N/A	
M	3	4	Shell	Faunal/Floral	Shell	Shell	N/A	
M	3	2	Ceramic	Foodways	Cooking/Storage	Holloware	C Red EW, Glazed	
M	3	2	Ceramic	Foodways	Cooking/Storage	Holloware	C Red EW, Glazed	
M	3	2	Ceramic	Foodways	Cooking/Storage	Holloware	C Red EW, Glazed	
M	3	1	Ceramic	Foodways	Cooking/Storage	Holloware	C Red EW, Glazed	
M	3	1	Ceramic	Foodways	Cooking/Storage	Holloware	C Red EW, Glazed	
M	3	1	Ceramic	Foodways	Cooking/Storage	Holloware	C Red EW, Unglazed	
M	3	3	Ceramic	Foodways	Cooking/Storage	Holloware	C Red EW, Unglazed	
M	3	1	Ceramic	Foodways	Cooking/Storage	Holloware	Earthenware	Mustard Colour painted
M	3	1	Glass	Foodways	Storage Cont.	Bottle	N/A	
M	3	3	Glass	Foodways	Storage Cont.	Bottle	N/A	thin clear, thick and clear and green
M	3	3	Glass	Foodways	Storage Cont.	Bottle	N/A	

M	3	1	Glass	Foodways	Storage Cont.	Bottle	N/A	
M	3	1	Ceramic	Foodways	Tableware	Tableware	Creamware, Banded	
M	3	1	Ceramic	Foodways	Tableware	Tableware	Creamware, Plain	
M	3	2	Ceramic	Foodways	Tableware	Tableware	Creamware, Plain	
M	3	1	Ceramic	Foodways	Tableware	Tableware	Creamware, Plain	
M	3	2	Ceramic	Foodways	Tableware	Tableware	Creamware, Plain	
M	3	1	Ceramic	Foodways	Tableware	Tableware	Creamware, Plain	
M	3	2	Ceramic	Foodways	Tableware	Tableware	N/A	
M	3	2	Ceramic	Foodways	Tableware	Tableware	N/A	Unknown type burnt badly possible design on one of them
M	3	1	Ceramic	Foodways	Tableware	Tableware	N/A	no glaze
M	3	1	Ceramic	Foodways	Tableware	Tableware	N/A	no glaze
M	3	1	Ceramic	Foodways	Tableware	Tableware	N/A	
M	3	1	Ceramic	Foodways	Tableware	Tableware	Pearlware, Edged	
M	3	1	Ceramic	Foodways	Tableware	Tableware	Pearlware, Late Palette Banded	
M	3	1	Ceramic	Foodways	Tableware	Tableware	Pearlware, Painted Late Palette	
M	3	1	Ceramic	Foodways	Tableware	Tableware	Pearlware, Plain	
M	3	1	Ceramic	Foodways	Tableware	Tableware	Pearlware, Plain	
M	3	3	Ceramic	Foodways	Tableware	Tableware	Pearlware, Plain	
M	3	3	Ceramic	Foodways	Tableware	Tableware	Pearlware, Plain	
M	3	5	Ceramic	Foodways	Tableware	Tableware	Pearlware, Plain	
M	3	3	Ceramic	Foodways	Tableware	Tableware	RWE, Blue Transfer	
M	3	1	Ceramic	Foodways	Tableware	Tableware	RWE, Blue Transfer	
M	3	1	Ceramic	Foodways	Tableware	Tableware	RWE, Late Palette, Banded	
M	3	1	Ceramic	Foodways	Tableware	Tableware	RWE, Late	



							Palette, Moulded
M	3	1	Ceramic	Foodways	Tableware	Tableware	RWE, Other Transfer
M	3	1	Ceramic	Foodways	Tableware	Tableware	RWE, Plain
M	3	4	Ceramic	Foodways	Tableware	Tableware	RWE, Plain
M	3	1	Ceramic	Foodways	Tableware	Tableware	RWE, Plain
M	3	1	Ceramic	Foodways	Tableware	Tableware	RWE, Plain
M	3	1	Ceramic	Foodways	Tableware	Tableware	RWE, Plain
M	3	3	Ceramic	Foodways	Tableware	Tableware	RWE, Plain
M	3	1	Ceramic	Foodways	Tableware	Tableware	RWE, Plain
M	3	1	Charcoal	N/A	N/A	N/A	N/A
M	3	1	Charcoal	N/A	N/A	N/A	N/A
M	3	3	Charcoal	N/A	N/A	N/A	N/A
M	3	2	Charcoal	N/A	N/A	N/A	N/A
M	3	2	Charcoal	N/A	N/A	N/A	N/A
M	3	7	Charcoal	N/A	N/A	N/A	N/A
M	3	2	Charcoal	N/A	N/A	N/A	N/A
M	3	1	Gypsum	N/A	N/A	N/A	N/A
M	3	2	Slag	N/A	N/A	N/A	N/A
M	3	8	Chert	Native	Lithic	Flake	N/A
M	3	1	Chert	Native	Lithic	Flake	N/A
M	3	7	Chert	Native	Lithic	Flake	N/A
M	3	10	Chert	Native	Lithic	Flake	N/A
M	3	11	Chert	Native	Lithic	Flake	N/A
M	3	4	Chert	Native	Lithic	Flake	N/A
M	3	13	Chert	Native	Lithic	Flake	N/A
M	3	6	Chert	Native	Lithic	Misc. Debitage	N/A
M	3	2	Chert	Native	Lithic	Misc. Debitage	N/A
M	3	1	Ceramic	Smoking	Pipes	White Clay, Marked Bowl	N/A
M	3	1	Ceramic	Smoking	Pipes	White Clay,	N/A

							Marked Bowl	
M	3	1	Ceramic	Smoking	Pipes	White Clay, Plain Bowl	N/A	
M	3	1	Ceramic	Smoking	Pipes	White Clay, Plain Bowl	N/A	
M	3	1	Ceramic	Smoking	Pipes	White Clay, Plain Stem	N/A	
M	3	1	Ceramic	Smoking	Pipes	White Clay, Plain Stem	N/A	
M	3	2	Ceramic	Smoking	Pipes	White Clay, Plain Stem	N/A	
M	3	1	Ceramic	Smoking	Pipes	White Clay, Plain Stem	N/A	
M	3	2	Metal	Unknown	Misc.	Scrap Metal	N/A	
M	3	1	Metal	Unknown	Misc.	Scrap Metal	N/A	
M	3	5	Metal	Unknown	Misc.	Scrap Metal	N/A	
M	4	4	Brick	Architectural	Construction Materials	N/A	N/A	
M	4	3	Brick	Architectural	Construction Materials	N/A	N/A	
M	4	3	Brick	Architectural	Construction Materials	N/A	N/A	
M	4	4	Brick	Architectural	Construction Materials	N/A	N/A	
M	4	1	Brick	Architectural	Construction Materials	N/A	N/A	
M	4	10	Brick	Architectural	Construction Materials	N/A	N/A	
M	4	4	Brick	Architectural	Construction Materials	N/A	N/A	
M	4	1	Metal	Architectural	Nails	Nail(s)	Machine Cut	
M	4	3	Metal	Architectural	Nails	Nail(s)	Machine Cut	
M	4	1	Ferrous	Architectural	Nails	Nail(s)	Wrought	
M	4	1	Metal	Architectural	Nails	Nail(s)	Wrought	possible horse shoe, shaft 3cm long
M	4	1	Glass	Architectural	Window Glass	Pane Glass	N/A	
M	4	7	Glass	Architectural	Window Glass	Pane Glass	N/A	
M	4	2	Glass	Architectural	Window Glass	Pane Glass	N/A	
M	4	2	Glass	Architectural	Window Glass	Pane Glass	N/A	
M	4	3	Glass	Architectural	Window Glass	Pane Glass	N/A	

M	4	1	Lead	Arms/Military	Ammunition/Artillery	Bird Shot	N/A	
M	4	1	Lead	Arms/Military	Ammunition/Artillery	Bird Shot	N/A	
M	4	1	Lead	Arms/Military	Ammunition/Artillery	Bird Shot	N/A	
M	4	1	Lead	Arms/Military	Ammunition/Artillery	Bird Shot	N/A	
M	4	5	Lead	Arms/Military	Ammunition/Artillery	Bird Shot	N/A	
M	4	1	Flint	Arms/Military	Gunflints	Flake	N/A	
M	4	1	Shell	Clothing	Jewellery	Wampum	N/A	
M	4	2	Shell	Clothing	Jewellery	Wampum	N/A	
M	4	2	Shell	Clothing	Jewellery	Wampum	Shell	
M	4	1	Shell	Clothing	Jewellery	Wampum	Shell	
M	4	3	Dentition	Faunal/Floral	Bone	Mammal	N/A	
M	4	9	Dentition	Faunal/Floral	Bone	Mammal	N/A	
M	4	3	Dentition	Faunal/Floral	Bone	Mammal	N/A	Teeth
M	4	2	Dentition	Faunal/Floral	Bone	Mammal	N/A	
M	4	6	Dentition	Faunal/Floral	Bone	Mammal	N/A	
M	4	5	Dentition	Faunal/Floral	Bone	Mammal	N/A	
M	4	14	Bone	Faunal/Floral	Bone	Unsorted Bone	Burnt	
M	4	9	Bone	Faunal/Floral	Bone	Unsorted Bone	Burnt	
M	4	30	Bone	Faunal/Floral	Bone	Unsorted Bone	Burnt	
M	4	41	Bone	Faunal/Floral	Bone	Unsorted Bone	Burnt	
M	4	78	Bone	Faunal/Floral	Bone	Unsorted Bone	Butchered, Unspecified	
M	4	25	Bone	Faunal/Floral	Bone	Unsorted Bone	N/A	
M	4	47	Bone	Faunal/Floral	Bone	Unsorted Bone	N/A	
M	4	1	Shell	Faunal/Floral	Shell	Shell	N/A	
M	4	2	Shell	Faunal/Floral	Shell	Shell	N/A	
M	4	4	Shell	Faunal/Floral	Shell	Shell	N/A	
M	4	2	Shell	Faunal/Floral	Shell	Shell	N/A	
M	4	1	Ceramic	Foodways	Cooking/Storage	Holloware	C Red EW, Glazed	
M	4	2	Ceramic	Foodways	Cooking/Storage	Holloware	C Red EW, Glazed	
M	4	1	Ceramic	Foodways	Cooking/Storage	Holloware	C Red EW,	

							Unglazed	
<b>M</b>	4	1	Ceramic	Foodways	Cooking/Storage	Holloware	C Red EW, Unglazed	
<b>M</b>	4	1	Ceramic	Foodways	Cooking/Storage	Holloware	Coarse Stoneware	
<b>M</b>	4	3	Ceramic	Foodways	Cooking/Storage	Holloware	C Red EW, Glazed	
<b>M</b>	4	1	Glass	Foodways	Storage Cont.	Bottle	N/A	Possible work glass
<b>M</b>	4	1	Glass	Foodways	Storage Cont.	Bottle	N/A	
<b>M</b>	4	1	Ceramic	Foodways	Tableware	Tableware	Creamware	
<b>M</b>	4	2	Ceramic	Foodways	Tableware	Tableware	Creamware, Banded	
<b>M</b>	4	1	Ceramic	Foodways	Tableware	Tableware	N/A	no glaze
<b>M</b>	4	3	Ceramic	Foodways	Tableware	Tableware	N/A	Unglazed and Burnt
<b>M</b>	4	1	Ceramic	Foodways	Tableware	Tableware	Pearlware Plain	
<b>M</b>	4	4	Ceramic	Foodways	Tableware	Tableware	Pearlware, Blue Transfer	
<b>M</b>	4	4	Ceramic	Foodways	Tableware	Tableware	Pearlware, Blue Transfer	
<b>M</b>	4	1	Ceramic	Foodways	Tableware	Tableware	Pearlware, Plain	
<b>M</b>	4	1	Ceramic	Foodways	Tableware	Tableware	Pearlware, Plain	
<b>M</b>	4	2	Ceramic	Foodways	Tableware	Tableware	Pearlware, Plain	
<b>M</b>	4	4	Ceramic	Foodways	Tableware	Tableware	Pearlware, plain	
<b>M</b>	4	1	Ceramic	Foodways	Tableware	Tableware	RWE, Blue Transfer	
<b>M</b>	4	6	Ceramic	Foodways	Tableware	Tableware	RWE, Blue Transfer	
<b>M</b>	4	1	Ceramic	Foodways	Tableware	Tableware	RWE, Early Palette	
<b>M</b>	4	1	Ceramic	Foodways	Tableware	Tableware	RWE, Other Transfer	
<b>M</b>	4	1	Ceramic	Foodways	Tableware	Tableware	RWE, Painted, Unknown Palette	
<b>M</b>	4	1	Ceramic	Foodways	Tableware	Tableware	RWE, Plain	

M	4	1	Ceramic	Foodways	Tableware	Tableware	RWE, Plain	
M	4	3	Ceramic	Foodways	Tableware	Tableware	RWE, Plain	
M	4	2	Charcoal	N/A	N/A	N/A	N/A	
M	4	5	Charcoal	N/A	N/A	N/A	N/A	
M	4	1	Charcoal	N/A	N/A	N/A	N/A	
M	4	6	Charcoal	N/A	N/A	N/A	N/A	
M	4	5	Gypsum	N/A	N/A	N/A	N/A	
M	4	1	Plaster	N/A	N/A	N/A	N/A	
M	4	1	Slag	N/A	N/A	N/A	N/A	drop of something that looks like slag
M	4	2	Slag	N/A	N/A	N/A	N/A	
M	4	2	Slag	N/A	N/A	N/A	N/A	
M	4	5	Slag	N/A	N/A	N/A	N/A	
M	4	9	Chert	Native	Lithic	Flake	N/A	
M	4	5	Chert	Native	Lithic	Flake	N/A	
M	4	5	Chert	Native	Lithic	Flake	N/A	
M	4	13	Chert	Native	Lithic	Flake	N/A	
M	4	1	Chert	Native	Lithic	Flake	N/A	
M	4	7	Chert	Native	Lithic	Flake	N/A	
M	4	20	Chert	Native	Lithic	Flake	N/A	
M	4	6	Chert	Native	Lithic	Misc. Debitage	N/A	
M	4	1	Ceramic	Smoking	Pipes	Spur Plain	N/A	
M	4	2	Ceramic	Smoking	Pipes	White Clay, Marked Bowl	N/A	
M	4	1	Ceramic	Smoking	Pipes	White Clay, Marked Bowl	N/A	
M	4	2	Ceramic	Smoking	Pipes	White Clay, Plain Bowl	N/A	
M	4	2	Ceramic	Smoking	Pipes	White Clay, Plain Bowl	N/A	
M	4	4	Ceramic	Smoking	Pipes	White Clay, Plain Bowl	N/A	
M	4	1	Ceramic	Smoking	Pipes	White Clay, Plain	N/A	

						Stem	
<b>M</b>	4	3	Ceramic	Smoking	Pipes	White Clay, Plain Stem	N/A
<b>M</b>	4	1	Lead	Unknown	Misc.	Scrap Metal	N/A
<b>M</b>	4	1	Metal	Unknown	Misc.	Scrap Metal	N/A
<b>M</b>	4	1	Metal	Unknown	Misc.	Scrap Metal	N/A
<b>M</b>	4	4	Metal	Unknown	Misc.	Scrap Metal	N/A
<b>N</b>	1	25	Brick	Architectural	Construction Materials	N/A	N/A
<b>N</b>	1	1	Brick	Architectural	Construction Materials	N/A	N/A
<b>N</b>	1	7	Brick	Architectural	Construction Materials	N/A	N/A
<b>N</b>	1	7	Brick	Architectural	Construction Materials	N/A	N/A
<b>N</b>	1	16	Brick	Architectural	Construction Materials	N/A	N/A
<b>N</b>	1	20	Brick	Architectural	Construction Materials	N/A	N/A
<b>N</b>	1	3	Brick	Architectural	Construction Materials	N/A	N/A
<b>N</b>	1	4	Brick	Architectural	Construction Materials	N/A	N/A
<b>N</b>	1	9	Brick	Architectural	Construction Materials	N/A	N/A
<b>N</b>	1	2	Brick	Architectural	Construction Materials	N/A	N/A
<b>N</b>	1	11	Brick	Architectural	Construction Materials	N/A	N/A
<b>N</b>	1	1	Metal	Architectural	Nails	Nail(s)	Machine Cut
<b>N</b>	1	2	Metal	Architectural	Nails	Nail(s)	Wrought
<b>N</b>	1	3	Metal	Architectural	Nails	Nail(s)	Wrought
<b>N</b>	1	1	Metal	Architectural	Nails	Nail(s)	Wrought
<b>N</b>	1	1	Glass	Architectural	Window Glass	Pane Glass	N/A
<b>N</b>	1	1	Glass	Architectural	Window Glass	Pane Glass	N/A
<b>N</b>	1	5	Glass	Architectural	Window Glass	Pane Glass	N/A
<b>N</b>	1	2	Glass	Architectural	Window Glass	Pane Glass	N/A
<b>N</b>	1	1	Lead	Arms/Military	Ammunition/Artillery	Bird Shot	N/A
<b>N</b>	1	1	Lead	Arms/Military	Ammunition/Artillery	Bird Shot	N/A
<b>N</b>	1	1	Lead	Arms/Military	Ammunition/Artillery	Bird Shot	N/A
<b>N</b>	1	1	Lead	Arms/Military	Ammunition/Artillery	Bird Shot	N/A
<b>N</b>	1	1	Dentition	Faunal/Floral	Bone	Mammal	N/A

N	1	5	Dentition	Faunal/Floral	Bone	Mammal	N/A	
N	1	1	Dentition	Faunal/Floral	Bone	Mammal	N/A	
N	1	1	Dentition	Faunal/Floral	Bone	Mammal	N/A	
N	1	1	Dentition	Faunal/Floral	Bone	Mammal	N/A	
N	1	19	Bone	Faunal/Floral	Bone	Unsorted Bone	Burnt	Possibly butchered
N	1	9	Bone	Faunal/Floral	Bone	Unsorted Bone	Burnt	
N	1	37	Bone	Faunal/Floral	Bone	Unsorted Bone	Burnt	
N	1	10	Bone	Faunal/Floral	Bone	Unsorted Bone	Burnt	
N	1	23	Bone	Faunal/Floral	Bone	Unsorted Bone	Burnt	
N	1	4	Bone	Faunal/Floral	Bone	Unsorted Bone	Burnt	
N	1	6	Bone	Faunal/Floral	Bone	Unsorted Bone	Burnt	
N	1	4	Bone	Faunal/Floral	Bone	Unsorted Bone	Burnt	
N	1	1	Bone	Faunal/Floral	Bone	Unsorted Bone	Burnt	
N	1	7	Bone	Faunal/Floral	Bone	Unsorted Bone	Burnt	
N	1	9	Bone	Faunal/Floral	Bone	Unsorted Bone	Burnt	
N	1	19	Bone	Faunal/Floral	Bone	Unsorted Bone	Butchered, Unspecified	
N	1	3	Bone	Faunal/Floral	Bone	Unsorted Bone	N/A	Mix of burnt and butchered
N	1	5	Wood	Faunal/Floral	Floral	N/A	N/A	
N	1	1	Flora	Faunal/Floral	Floral	Nut	N/A	
N	1	1	Shell	Faunal/Floral	Shell	Mollusc Shell	N/A	
N	1	1	Shell	Faunal/Floral	Shell	Shell	N/A	
N	1	2	Shell	Faunal/Floral	Shell	Shell	N/A	
N	1	3	Ceramic	Foodways	Cooking/Storage	Holloware	C Red EW, Glazed	
N	1	1	Ceramic	Foodways	Cooking/Storage	Holloware	C Red EW, Glazed	
N	1	2	Ceramic	Foodways	Cooking/Storage	Holloware	C Red EW, Glazed	
N	1	1	Ceramic	Foodways	Cooking/Storage	Holloware	C Red EW, Glazed	
N	1	1	Ceramic	Foodways	Cooking/Storage	Holloware	C Red EW, Glazed	
N	1	1	Ceramic	Foodways	Cooking/Storage	Holloware	C Red EW, Glazed	
N	1	1	Ceramic	Foodways	Cooking/Storage	Holloware	C Red EW, Glazed	
N	1	1	Ceramic	Foodways	Cooking/Storage	Holloware	C Red EW, Glazed	

N	1	2	Ceramic	Foodways	Cooking/Storage	Holloware	C Red EW, Unglazed	
N	1	5	Ceramic	Foodways	Cooking/Storage	Holloware	C Red EW, Unglazed	
N	1	7	Ceramic	Foodways	Cooking/Storage	Holloware	C Red EW, Unglazed	
N	1	1	Ceramic	Foodways	Cooking/Storage	Holloware	C Red EW, Unglazed	
N	1	2	Ceramic	Foodways	Cooking/Storage	Holloware	C Red EW, Unglazed	
N	1	2	Ceramic	Foodways	Cooking/Storage	Holloware	C Red EW, Unglazed	
N	1	2	Ceramic	Foodways	Cooking/Storage	Holloware	C Red EW, Unglazed	
N	1	2	Glass	Foodways	Storage Cont.	Bottle	N/A	
N	1	2	Glass	Foodways	Storage Cont.	Bottle	N/A	
N	1	1	Glass	Foodways	Storage Cont.	Bottle	N/A	
N	1	1	Glass	Foodways	Storage Cont.	Bottle	N/A	
N	1	1	Glass	Foodways	Storage Cont.	Bottle	N/A	flake
N	1	1	Glass	Foodways	Storage Cont.	Bottle	N/A	
N	1	2	Glass	Foodways	Storage Cont.	Bottle	N/A	one piece flaked
N	1	1	Glass	Foodways	Storage Cont.	Bottle	N/A	Flakes off of the sides
N	1	1	Ceramic	Foodways	Tableware	Tableware	Ceramic	no glaze
N	1	2	Ceramic	Foodways	Tableware	Tableware	Creamware, Plain	
N	1	1	Ceramic	Foodways	Tableware	Tableware	Creamware, Plain	
N	1	1	Ceramic	Foodways	Tableware	Tableware	N/A	Burnt
N	1	2	Ceramic	Foodways	Tableware	Tableware	N/A	
N	1	4	Ceramic	Foodways	Tableware	Tableware	Pearlware Plain	
N	1	1	Ceramic	Foodways	Tableware	Tableware	Pearlware, Early Palette	
N	1	1	Ceramic	Foodways	Tableware	Tableware	Pearlware, Edged	Blue
N	1	1	Ceramic	Foodways	Tableware	Tableware	Pearlware, Edged	



N	1	1	Ceramic	Foodways	Tableware	Tableware	Pearlware, Painted Blue	
N	1	2	Ceramic	Foodways	Tableware	Tableware	Pearlware, Plain	
N	1	1	Ceramic	Foodways	Tableware	Tableware	Pearlware, Plain	
N	1	2	Ceramic	Foodways	Tableware	Tableware	Pearlware, Plain	
N	1	2	Ceramic	Foodways	Tableware	Tableware	Pearlware, Plain	
N	1	6	Ceramic	Foodways	Tableware	Tableware	Pearlware, Plain	
N	1	1	Ceramic	Foodways	Tableware	Tableware	RWE, Blue Transfer	
N	1	1	Ceramic	Foodways	Tableware	Tableware	RWE, Blue Transfer	
N	1	1	Ceramic	Foodways	Tableware	Tableware	RWE, Blue Transfer	
N	1	1	Ceramic	Foodways	Tableware	Tableware	RWE, Late Palette, Other Décor	mocha possibly
N	1	2	Ceramic	Foodways	Tableware	Tableware	RWE, Other Transfer	Brown Transfer Printed
N	1	1	Ceramic	Foodways	Tableware	Tableware	RWE, Other Transfer	black
N	1	1	Ceramic	Foodways	Tableware	Tableware	RWE, Painted, Unknown Palette	
N	1	2	Ceramic	Foodways	Tableware	Tableware	RWE, Plain	
N	1	1	Ceramic	Foodways	Tableware	Tableware	RWE, Plain	
N	1	2	Ceramic	Foodways	Tableware	Tableware	RWE, Plain	
N	1	1	Ceramic	Foodways	Tableware	Tableware	RWE, Plain	
N	1	4	Ceramic	Foodways	Tableware	Tableware	RWE, Plain	
N	1	4	Ceramic	Foodways	Tableware	Tableware	RWE, Plain	
N	1	1	Ceramic	Foodways	Tableware	Tableware	RWE, Plain	
N	1	4	Charcoal	N/A	N/A	N/A	N/A	
N	1	1	Charcoal	N/A	N/A	N/A	N/A	
N	1	2	Charcoal	N/A	N/A	N/A	N/A	

N	1	12	Charcoal	N/A	N/A	N/A	N/A	
N	1	4	Charcoal	N/A	N/A	N/A	N/A	
N	1	2	Charcoal	N/A	N/A	N/A	N/A	
N	1	1	Charcoal	N/A	N/A	N/A	N/A	
N	1	2	Charcoal	N/A	N/A	N/A	N/A	
N	1	1	Charcoal	N/A	N/A	N/A	N/A	
N	1	4	Charcoal	N/A	N/A	N/A	N/A	
N	1	3	Gypsum	N/A	N/A	N/A	N/A	
N	1	2	Gypsum	N/A	N/A	N/A	N/A	
N	1	3	Gypsum	N/A	N/A	N/A	N/A	
N	1	1	Lead	N/A	N/A	N/A	N/A	squished piece
N	1	1	metal	N/A	N/A	N/A	N/A	Nail with washer attached
N	1	1	Plastic	N/A	N/A	N/A	N/A	piece of plastic that looks like a fish
N	1	1	Slag	N/A	N/A	N/A	N/A	
N	1	1	Slag	N/A	N/A	N/A	N/A	
N	1	3	Chert	Native	Lithic	Flake	N/A	
N	1	9	Chert	Native	Lithic	Flake	N/A	
N	1	7	Chert	Native	Lithic	Flake	N/A	
N	1	22	Chert	Native	Lithic	Flake	N/A	
N	1	3	Chert	Native	Lithic	Flake	N/A	
N	1	3	Chert	Native	Lithic	Flake	N/A	
N	1	5	Chert	Native	Lithic	Flake	N/A	
N	1	2	Chert	Native	Lithic	Flake	N/A	
N	1	3	Chert	Native	Lithic	Flake	N/A	
N	1	6	Chert	Native	Lithic	Flake	N/A	
N	1	11	Chert	Native	Lithic	Flake	N/A	
N	1	6	Chert	Native	Lithic	Misc. Debitage	N/A	
N	1	4	Chert	Native	Lithic	Misc. Debitage	N/A	
N	1	11	Chert	Native	Lithic	Misc. Debitage	N/A	
N	1	1	Chert	Native	Lithic	Misc. Debitage	N/A	
N	1	1	Ceramic	Smoking	Pipes	N/A	N/A	Spur

N	1	1	Ceramic	Smoking	Pipes	White Clay, Glazed Mouth	N/A	
N	1	1	Ceramic	Smoking	Pipes	White Clay, Marked Bowl	N/A	
N	1	3	Ceramic	Smoking	Pipes	White Clay, Marked Bowl	N/A	
N	1	1	Ceramic	Smoking	Pipes	White Clay, Marked Bowl	N/A	
N	1	1	Ceramic	Smoking	Pipes	White Clay, Marked Bowl	N/A	
N	1	1	Ceramic	Smoking	Pipes	White Clay, Plain Bowl	N/A	
N	1	1	Ceramic	Smoking	Pipes	White Clay, Plain Stem	N/A	
N	1	1	Metal	Unknown	Misc.	Scrap Metal	N/A	
N	1	1	Metal	Unknown	Misc.	Scrap Metal	N/A	
N	1	1	Metal	Unknown	Misc.	Scrap Metal	N/A	
N	1	1	Metal	Unknown	Misc.	Scrap Metal	N/A	
N	1	1	Metal	Unknown	Misc.	Scrap Metal	N/A	
N	2	37	Brick	Architectural	Construction Materials	N/A	N/A	
N	2	32	Brick	Architectural	Construction Materials	N/A	N/A	
N	2	12	Brick	Architectural	Construction Materials	N/A	N/A	
N	2	3	Metal	Architectural	Nails	Nail(s)	Machine Cut	
N	2	2	Metal	Architectural	Nails	Nail(s)	Machine Cut	
N	2	3	Glass	Architectural	Window Glass	Pane Glass	N/A	
N	2	1	Glass	Architectural	Window Glass	Pane Glass	N/A	
N	2	4	Lead	Arms/Military	Ammunition/Artillery	Bird Shot	N/A	
N	2	1	Lead	Arms/Military	Ammunition/Artillery	Bird Shot	N/A	
N	2	2	Lead	Arms/Military	Ammunition/Artillery	Bird Shot	N/A	
N	2	1	Lead	Arms/Military	Ammunition/Artillery	Bird Shot	N/A	
N	2	2	Dentition	Faunal/Floral	Bone	Mammal	N/A	
N	2	74	Bone	Faunal/Floral	Bone	Unsorted Bone	Butchered,	A mixture of burnt and unburnt bone

							Unspecified	
N	2	20	Bone	Faunal/Floral	Bone	Unsorted Bone	Butchered, Unspecified	Some Burnt
N	2	5	Dentition	Faunal/Floral	Bone	Unsorted Bone	Butchered, Unspecified	
N	2	54	Bone	Faunal/Floral	Bone	Unsorted Bone	N/A	Mix of burnt and butchered
N	2	1	Shell	Faunal/Floral	Shell	Shell	N/A	
N	2	3	Shell	Faunal/Floral	Shell	Shell	N/A	
N	2	2	Ceramic	Foodways	Cooking/Storage	Holloware	C Red EW, Glazed	
N	2	3	Ceramic	Foodways	Cooking/Storage	Holloware	C Red EW, Glazed	
N	2	1	Ceramic	Foodways	Cooking/Storage	Holloware	Coarse Stoneware	
N	2	1	Ceramic	Foodways	Cooking/Storage	Holloware	Coarse Stoneware	
N	2	1	Glass	Foodways	Storage Cont.	Bottle	N/A	
N	2	1	Ceramic	Foodways	Tableware	Tableware	Creamware, Plain	
N	2	1	Ceramic	Foodways	Tableware	Tableware	Creamware, Plain	
N	2	3	Ceramic	Foodways	Tableware	Tableware	Creamware, Plain	
N	2	2	Ceramic	Foodways	Tableware	Tableware	N/A	unglazed
N	2	1	Ceramic	Foodways	Tableware	Tableware	N/A	Burnt
N	2	1	Ceramic	Foodways	Tableware	Tableware	N/A	
N	2	1	Ceramic	Foodways	Tableware	Tableware	Pearlware, Banded	Blue
N	2	2	Ceramic	Foodways	Tableware	Tableware	Pearlware, Edged	Blue edges
N	2	4	Ceramic	Foodways	Tableware	Tableware	Pearlware, Painted, Unknown Palette	Blue
N	2	4	Ceramic	Foodways	Tableware	Tableware	Pearlware, Plain	
N	2	1	Ceramic	Foodways	Tableware	Tableware	Pearlware, plain	
N	2	1	Ceramic	Foodways	Tableware	Tableware	RWE, Late Palette, Other Décor	
N	2	1	Ceramic	Foodways	Tableware	Tableware	RWE, Plain	
N	2	7	Charcoal	N/A	N/A	N/A	N/A	

N	2	1	Charcoal	N/A	N/A	N/A	N/A	
N	2	1	Granite	N/A	N/A	N/A	N/A	Burnt
N	2	1	Gypsum	N/A	N/A	N/A	N/A	
N	2	1	Lead	N/A	N/A	N/A	N/A	Cylindrical object with one side wider in diameter than the other
N	2	6	Plaster	N/A	N/A	N/A	N/A	
N	2	1	Slag	N/A	N/A	N/A	N/A	
N	2	1	Stone	N/A	N/A	N/A	N/A	Black stuff on stone
N	2	34	Chert	Native	Lithic	Flake	N/A	
N	2	16	Chert	Native	Lithic	Flake	N/A	
N	2	3	Chert	Native	Lithic	Flake	N/A	
N	2	1	Ceramic	Smoking	Pipes	White Clay, Plain Bowl	N/A	
N	2	1	Ceramic	Smoking	Pipes	White Clay, Plain Bowl	N/A	
N	2	4	metal	Unknown	Misc.	Scrap Metal	N/A	including a lead piece
N/A	N/A	1	Ceramic	Foodways	Cooking/Storage	Holloware	Fine Earthenware	Glazed
N/A	N/A	1	Glass	Foodways	Storage Cont.	Bottle	N/A	"2"
N/A	N/A	1	Chert	Native	Lithic	Flake	N/A	
P	1	3	Brick	Architectural	Construction Materials	N/A	N/A	
P	1	1	Glass	Architectural	Window Glass	Pane Glass	N/A	
P	1	2	Glass	Architectural	Window Glass	Pane Glass	N/A	
P	1	1	Dentition	Faunal/Floral	Bone	Mammal	N/A	
P	1	1	Dentition	Faunal/Floral	Bone	Mammal	N/A	
P	1	6	Bone	Faunal/Floral	Bone	Unsorted Bone	Burnt	
P	1	1	Bone	Faunal/Floral	Bone	Unsorted Bone	Burnt	
P	1	2	Bone	Faunal/Floral	Bone	Unsorted Bone	N/A	
P	1	1	Ceramic	Foodways	Cooking/Storage	Holloware	C Red EW, Glazed	
P	1	1	Ceramic	Foodways	Cooking/Storage	Holloware	C Red EW, Glazed	

P	1	1	Ceramic	Foodways	Cooking/Storage	Holloware	C Red EW, Unglazed	
P	1	1	Ceramic	Foodways	Cooking/Storage	Holloware	Coarse Stoneware	Slip glaze.
P	1	1	Ceramic	Foodways	Cooking/Storage	Holloware	Coarse Stoneware, Albany Slip Int.	
P	1	2	Ceramic	Foodways	Tableware	Tableware	N/A	One piece is burnt. The other has no glaze.
P	1	2	Ceramic	Foodways	Tableware	Tableware	Pearlware Painted, Unknown Palette	Blue painted.
P	1	1	Ceramic	Foodways	Tableware	Tableware	Pearlware, Blue Transfer	
P	1	1	Ceramic	Foodways	Tableware	Tableware	Pearlware, Edged	
P	1	1	Ceramic	Foodways	Tableware	Tableware	Pearlware, Edged	Blue edging.
P	1	1	Ceramic	Foodways	Tableware	Tableware	Pearlware, Other Decor	Moulded.
P	1	1	Ceramic	Foodways	Tableware	Tableware	Pearlware, Other Decor	Mocha.
P	1	1	Ceramic	Foodways	Tableware	Tableware	Pearlware, Other Transfer	Brown print.
P	1	1	Ceramic	Foodways	Tableware	Tableware	Pearlware, Plain	
P	1	3	Ceramic	Foodways	Tableware	Tableware	Pearlware, Plain	
P	1	2	Ceramic	Foodways	Tableware	Tableware	RWE, Plain	
P	1	1	Glass	Medicinal	Pharmaceutical Containers	Pharmaceutical Bottle	Glass	
P	1	4	Chert	Native	Lithic	Flake	N/A	
P	1	8	Chert	Native	Lithic	Flake	N/A	
P	1	3	Chert	Native	Lithic	Misc. Debitage	N/A	
P	1	4	Metal	Unknown	Misc.	Scrap Metal	N/A	
P	2	11	Brick	Architectural	Construction Materials	N/A	N/A	
P	2	8	Brick	Architectural	Construction Materials	N/A	N/A	
P	2	3	Brick	Architectural	Construction Materials	N/A	N/A	

P	2	13	Brick	Architectural	Construction Materials	N/A		
P	2	2	Metal	Architectural	Nails	Nail(s)	Machine Cut	
P	2	2	Metal	Architectural	Nails	Nail(s)	Machine Cut	
P	2	1	Metal	Architectural	Nails	Nail(s)	Wrought	
P	2	3	Glass	Architectural	Window Glass	Pane Glass	N/A	
P	2	1	Glass	Architectural	Window Glass	Pane Glass	N/A	
P	2	1	Glass	Architectural	Window Glass	Pane Glass	N/A	
P	2	1	Glass	Architectural	Window Glass	Pane Glass	N/A	
P	2	2	Lead	Arms/Military	Ammunition/Artillery	Bird Shot	N/A	
P	2	2	Lead	Arms/Military	Ammunition/Artillery	Bird Shot	N/A	
P	2	1	Shell	Clothing	Jewellery	Wampum	Shell	
P	2	3	Shell	Clothing	Jewellery	Wampum	Shell	
P	2	1	Dentition	Faunal/Floral	Bone	Mammal	N/A	
P	2	3	Dentition	Faunal/Floral	Bone	Mammal	N/A	
P	2	1	Dentition	Faunal/Floral	Bone	Mammal	N/A	
P	2	24	Bone	Faunal/Floral	Bone	Unsorted Bone	Burnt	
P	2	15	Bone	Faunal/Floral	Bone	Unsorted Bone	Burnt	
P	2	19	Bone	Faunal/Floral	Bone	Unsorted Bone	Burnt	
P	2	14	Bone	Faunal/Floral	Bone	Unsorted Bone	Burnt	
P	2	2	Flora	Faunal/Floral	Floral	N/A	N/A	Wood Sample
P	2	5	Flora	Faunal/Floral	Floral	N/A	N/A	Wood Sample
P	2	2	Flora	Faunal/Floral	Floral	N/A	N/A	Wood Sample
P	2	1	Flora	Faunal/Floral	Floral	Seed/Pit	N/A	
P	2	2	Shell	Faunal/Floral	Shell	Shell	N/A	
P	2	1	Shell	Faunal/Floral	Shell	Shell	N/A	
P	2	2	Ceramic	Foodways	Cooking/Storage	Holloware	C Red EW, Glazed	
P	2	1	Ceramic	Foodways	Cooking/Storage	Holloware	C Red EW, Glazed	
P	2	1	Ceramic	Foodways	Cooking/Storage	Holloware	C Red EW, Glazed	
P	2	1	Ceramic	Foodways	Cooking/Storage	Holloware	C Red EW, Unglazed	
P	2	2	Glass	Foodways	Storage Cont.	Bottle	N/A	

P	2	2	Ceramic	Foodways	Tableware	Tableware	N/A	burnt/ no glaze
P	2	1	Ceramic	Foodways	Tableware	Tableware	Pearlware, Painted Unknown Palette	
P	2	1	Ceramic	Foodways	Tableware	Tableware	Pearlware, Plain	
P	2	4	Ceramic	Foodways	Tableware	Tableware	Pearlware, Plain	
P	2	3	Ceramic	Foodways	Tableware	Tableware	RWE, Blue Transfer	
P	2	1	Ceramic	Foodways	Tableware	Tableware	RWE, Early Palette	
P	2	1	Ceramic	Foodways	Tableware	Tableware	RWE, Edged	
P	2	2	Ceramic	Foodways	Tableware	Tableware	RWE, Late Palette, Banded	
P	2	1	Ceramic	Foodways	Tableware	Tableware	RWE, Late Palette, Other Décor	Mocha?
P	2	1	Ceramic	Foodways	Tableware	Tableware	RWE, Other Transfer	
P	2	1	Ceramic	Foodways	Tableware	Tableware	RWE, Other Transfer	brown
P	2	4	Ceramic	Foodways	Tableware	Tableware	RWE, Plain	
P	2	4	Ceramic	Foodways	Tableware	Tableware	RWE, Plain	
P	2	1	Ceramic	Foodways	Tableware	Tableware	RWE, Plain	
P	2	5	Charcoal	N/A	N/A	N/A	N/A	
P	2	1	Charcoal	N/A	N/A	N/A	N/A	
P	2	1	Lead	N/A	N/A	N/A	N/A	
P	2	2	Plastic	N/A	N/A	N/A	N/A	piece of a boot from one of the students
P	2	3	Slag	N/A	N/A	N/A	N/A	
P	2	1	Ceramic	Native	Ceramic	Native Ceramic	N/A	possible
P	2	9	Chert	Native	Lithic	Flake	N/A	
P	2	8	Chert	Native	Lithic	Flake	N/A	



P	2	6	Chert	Native	Lithic	Flake	N/A	
P	2	8	Chert	Native	Lithic	Flake	N/A	
P	2	1	Ceramic	Smoking	Pipes	White Clay, Marked Bowl	N/A	
P	2	1	Ceramic	Smoking	Pipes	White Clay, Marked Stem	N/A	
P	2	1	Ceramic	Smoking	Pipes	White Clay, Plain Bowl	N/A	
P	2	1	Ceramic	Smoking	Pipes	White Clay, Plain Stem	N/A	
P	2	3	Ceramic	Smoking	Pipes	White Clay, Plain Stem	N/A	
P	2	4	Metal	Unknown	Misc.	Scrap Metal	N/A	
P	2	4	Metal	Unknown	Misc.	Scrap Metal	N/A	
P	3	12	Brick	Architectural	Construction Materials	N/A	N/A	
P	3	9	Brick	Architectural	Construction Materials	N/A	N/A	
P	3	3	Brick	Architectural	Construction Materials	N/A	N/A	
P	3	8	Brick	Architectural	Construction Materials	N/A	N/A	
P	3	1	Metal	Architectural	Nails	Nail(s)	Wrought	
P	3	1	Glass	Architectural	Window Glass	Pane Glass	N/A	
P	3	1	Glass	Architectural	Window Glass	Pane Glass	N/A	
P	3	1	Glass	Architectural	Window Glass	Pane Glass	N/A	
P	3	1	Glass	Architectural	Window Glass	Pane Glass	N/A	
P	3	5	Lead	Arms/Military	Ammunition/Artillery	Bird Shot	N/A	
P	3	1	Lead	Arms/Military	Ammunition/Artillery	Bird Shot	N/A	
P	3	3	Lead	Arms/Military	Ammunition/Artillery	Bird Shot	N/A	
P	3	1	Lead	Arms/Military	Ammunition/Artillery	Buck and Ball Shot	N/A	
P	3	1	Metal	Arms/Military	Ammunition/Artillery	Cartridge	N/A	possible
P	3	5	Dentition	Faunal/Floral	Bone	Mammal	N/A	
P	3	1	Dentition	Faunal/Floral	Bone	Mammal	N/A	
P	3	1	Dentition	Faunal/Floral	Bone	Mammal	N/A	

P	3	15	Bone	Faunal/Floral	Bone	Unsorted Bone	Burnt	
P	3	15	Bone	Faunal/Floral	Bone	Unsorted Bone	Burnt	
P	3	26	Bone	Faunal/Floral	Bone	Unsorted Bone	Burnt	
P	3	13	Bone	Faunal/Floral	Bone	Unsorted Bone	Burnt	
P	3	1	Flora	Faunal/Floral	Floral	Nut	N/A	
P	3	2	Shell	Faunal/Floral	Shell	Mollusc Shell	N/A	
P	3	1	Ceramic	Foodways	Cooking/Storage	Holloware	C Red EW, Glazed	
P	3	1	Ceramic	Foodways	Cooking/Storage	Holloware	C Red EW, Glazed	
P	3	4	Ceramic	Foodways	Cooking/Storage	Holloware	C Red EW, Unglazed	
P	3	2	Ceramic	Foodways	Cooking/Storage	Holloware	C Red EW, Unglazed	
P	3	2	Glass	Foodways	Storage Cont.	Bottle	N/A	
P	3	3	Ceramic	Foodways	Tableware	Tableware	C Red EW, Glazed	
P	3	2	Ceramic	Foodways	Tableware	Tableware	Creamware, Plain	
P	3	1	Ceramic	Foodways	Tableware	Tableware	Creamware, Plain	
P	3	1	Ceramic	Foodways	Tableware	Tableware	N/A	No Glaze white fabric
P	3	1	Ceramic	Foodways	Tableware	Tableware	Pearlware, Late Palette, Other Décor	incised lines diagonally, one incised line banded, with brown band at bottom
P	3	1	Ceramic	Foodways	Tableware	Tableware	Pearlware, Painted Unknown Palette	
P	3	1	Ceramic	Foodways	Tableware	Tableware	Pearlware, Plain	
P	3	7	Ceramic	Foodways	Tableware	Tableware	Pearlware, Plain	
P	3	2	Ceramic	Foodways	Tableware	Tableware	Pearlware, plain	
P	3	2	Ceramic	Foodways	Tableware	Tableware	RWE, Blue Transfer	
P	3	4	Ceramic	Foodways	Tableware	Tableware	RWE, Plain	
P	3	3	Ceramic	Foodways	Tableware	Tableware	RWE, Plain	
P	3	2	Ceramic	Foodways	Tableware	Tableware	RWE, Plain	
P	3	6	Charcoal	N/A	N/A	N/A	N/A	

P	3	1	Lead	N/A	N/A	N/A	N/A	
P	3	1	Limestone	N/A	N/A	N/A	N/A	
P	3	1	Metal	N/A	N/A	N/A	N/A	unknown metal
P	3	1	Stone	N/A	N/A	N/A	N/A	burnt
P	3	4	Chert	Native	Lithic	Flake	N/A	
P	3	6	Chert	Native	Lithic	Flake	N/A	
P	3	7	Chert	Native	Lithic	Flake	N/A	
P	3	3	Chert	Native	Lithic	Flake	N/A	
P	3	1	Chert	Native	Lithic	Misc. Debitage	N/A	
P	3	1	Ceramic	Smoking	Pipes	White Clay, Marked Bowl	N/A	
P	3	2	Ceramic	Smoking	Pipes	White Clay, Marked Bowl	N/A	
P	3	3	Ceramic	Smoking	Pipes	White Clay, Plain Bowl	N/A	
P	3	1	Ceramic	Smoking	Pipes	White Clay, Plain Stem	N/A	
P	3	3	Metal	Unknown	Misc.	Scrap Metal	N/A	
P	3	3	Metal	Unknown	Misc.	Scrap Metal	N/A	
P	3	5	Metal	Unknown	Misc.	Scrap Metal	N/A	
P	4	1	Brick	Architectural	Construction Materials	N/A	N/A	
P	4	6	Brick	Architectural	Construction Materials	N/A	N/A	
P	4	1	Lead	Arms/Military	Ammunition/Artillery	Bird Shot	N/A	
P	4	10	Bone	Faunal/Floral	Bone	Unsorted Bone	Burnt	
P	4	8	Bone	Faunal/Floral	Bone	Unsorted Bone	Butchered, Unspecified	
P	4	1	Flora	Faunal/Floral	Floral	Seed/Pit	N/A	
P	4	1	Shell	Faunal/Floral	Shell	Shell	N/A	
P	4	1	Ceramic	Foodways	Cooking/Storage	Holloware	C Red EW, Unglazed	
P	4	1	Ceramic	Foodways	Tableware	Tableware	Creamware, Plain	
P	4	1	Ceramic	Foodways	Tableware	Tableware	Pearlware	

P	4	1	Ceramic	Foodways	Tableware	Tableware	Pearlware, Plain	
P	4	1	Ceramic	Foodways	Tableware	Tableware	RWE, Plain	
P	4	1	Ceramic	Foodways	Tableware	Tableware	RWE, Plain	
P	4	1	Chert	Native	Lithic	Flake	N/A	
P	4	1	Ceramic	Smoking	Pipes	White Clay, Marked Bowl	N/A	
P	5	1	Brick	Architectural	Construction Materials	N/A	N/A	
P	5	1	Lead	Arms/Military	Ammunition/Artillery	Bird Shot	N/A	
P	5	1	Dentition	Faunal/Floral	Bone	Mammal	N/A	
P	5	3	Bone	Faunal/Floral	Bone	Unsorted Bone	Butchered, Unspecified	
P	5	1	Ceramic	Foodways	Tableware	Tableware	N/A	No Glaze
P	5	1	Ceramic	Foodways	Tableware	Tableware	Pearlware Painted, Unknown Palette	
P	5	2	Ceramic	Foodways	Tableware	Tableware	RWE, Plain	
P	5	1	Charcoal	N/A	N/A	N/A	N/A	
P	5	1	Chert	Native	Lithic	Flake	N/A	
P	5	1	Ceramic	Smoking	Pipes	White Clay, Marked Bowl	N/A	
P	5	1	Metal	Unknown	Misc.	Scrap Metal	N/A	
P	7	3	Brick	Architectural	Construction Materials	N/A	N/A	burnt
P	7	7	Bone	Faunal/Floral	Bone	Unsorted Bone	Burnt	
P	7	1	Ceramic	Foodways	Tableware	Tableware	Creamware, Plain	
P	7	1	Ceramic	Foodways	Tableware	Tableware	Pearlware, Plain	
P	7	1	Ceramic	Foodways	Tableware	Tableware	RWE, Blue Transfer	
P	7	1	Charcoal	N/A	N/A	N/A	N/A	
P	7	1	Chert	Native	Lithic	Flake	N/A	
P	7	1	Ceramic	Smoking	Pipes	White Clay, Plain Bowl	N/A	
P	99	1	Glass	Architectural	Window Glass	Pane Glass	N/A	

Q	1	6	Brick	Architectural	Construction Materials	N/A	N/A	
Q	1	13	Brick	Architectural	Construction Materials	N/A	N/A	
Q	1	1	Metal	Architectural	Nails	Nail(s)	Wrought	
Q	1	1	Glass	Architectural	Window Glass	Pane Glass	N/A	
Q	1	1	Lead	Arms/Military	Ammunition/Artillery	Bird Shot	N/A	
Q	1	1	Chert	Arms/Military	Gunflints	Flake	N/A	
Q	1	1	Dentition	Faunal/Floral	Bone	Mammal	N/A	
Q	1	21	Bone	Faunal/Floral	Bone	Unsorted Bone	Burnt	
Q	1	4	Bone	Faunal/Floral	Bone	Unsorted Bone	N/A	
Q	1	2	Shell	Faunal/Floral	Shell	Shell	N/A	
Q	1	2	Shell	Faunal/Floral	Shell	Shell	N/A	
Q	1	3	Ceramic	Foodways	Cooking/Storage	Holloware	C Red EW, Glazed	
Q	1	1	Glass	Foodways	Storage Cont.	Bottle	N/A	worked edges
Q	1	1	Ceramic	Foodways	Tableware	Tableware	Creamware, Plain	
Q	1	1	Ceramic	Foodways	Tableware	Tableware	N/A	no glaze
Q	1	2	Ceramic	Foodways	Tableware	Tableware	Pearlware, Edged	
Q	1	1	Ceramic	Foodways	Tableware	Tableware	Pearlware, Painted Late Palette	
Q	1	1	Ceramic	Foodways	Tableware	Tableware	Pearlware, Painted Late Palette	
Q	1	4	Ceramic	Foodways	Tableware	Tableware	Pearlware, plain	
Q	1	3	Ceramic	Foodways	Tableware	Tableware	Pearlware, plain	
Q	1	1	Ceramic	Foodways	Tableware	Tableware	RWE, Blue Transfer	
Q	1	1	Ceramic	Foodways	Tableware	Tableware	RWE, Blue Transfer	
Q	1	3	Ceramic	Foodways	Tableware	Tableware	RWE, Blue Transfer	
Q	1	2	Ceramic	Foodways	Tableware	Tableware	RWE, Plain	
Q	1	1	Baked Clay	N/A	N/A	N/A	N/A	

Q	1	1	Slag	N/A	N/A	N/A	N/A
Q	1	5	Chert	Native	Lithic	Flake	N/A
Q	1	1	Ceramic	Smoking	Pipes	White Clay, Marked Bowl	N/A
Q	1	2	Ceramic	Smoking	Pipes	White Clay, Marked Bowl	N/A
Q	1	2	Ceramic	Smoking	Pipes	White Clay, Plain Bowl	N/A
Q	1	1	Ceramic	Smoking	Pipes	White Clay, Plain Bowl	N/A
Q	2	2	Brick	Architectural	Construction Materials	N/A	N/A
Q	2	22	Brick	Architectural	Construction Materials	N/A	N/A
Q	2	9	Brick	Architectural	Construction Materials	N/A	N/A
Q	2	9	Brick	Architectural	Construction Materials	N/A	N/A
Q	2	8	Brick	Architectural	Construction Materials	N/A	N/A
Q	2	1	Metal	Architectural	Nails	Nail(s)	Machine Cut
Q	2	1	Metal	Architectural	Nails	Nail(s)	Machine Cut
Q	2	3	Metal	Architectural	Nails	Nail(s)	Machine Cut
Q	2	1	Metal	Architectural	Nails	Nail(s)	Wrought
Q	2	1	Glass	Architectural	Window Glass	Pane Glass	N/A
Q	2	1	Glass	Architectural	Window Glass	Pane Glass	N/A
Q	2	2	Glass	Architectural	Window Glass	Pane Glass	N/A
Q	2	2	Lead	Arms/Military	Ammunition/Artillery	Bird Shot	N/A
Q	2	5	Lead	Arms/Military	Ammunition/Artillery	Bird Shot	N/A
Q	2	3	Lead	Arms/Military	Ammunition/Artillery	Bird Shot	N/A
Q	2	2	Lead	Arms/Military	Ammunition/Artillery	Bird Shot	N/A
Q	2	1	Lead	Clothing	Fasteners	Button	N/A
Q	2	1	Glass	Clothing	Jewellery	Trade Bead	Glass
Q	2	1	Glass	Clothing	Jewellery	Trade Bead	Glass
Q	2	1	Shell	Clothing	Jewellery	Wampum	Shell
Q	2	3	Shell	Clothing	Jewellery	Wampum	Shell

Q	2	1	Dentition	Faunal/Floral	Bone	Mammal	N/A	
Q	2	3	Dentition	Faunal/Floral	Bone	Mammal	N/A	
Q	2	3	Dentition	Faunal/Floral	Bone	Mammal	N/A	
Q	2	1	Dentition	Faunal/Floral	Bone	Mammal	N/A	
Q	2	5	Bone	Faunal/Floral	Bone	Unsorted Bone	Burnt	
Q	2	60	Bone	Faunal/Floral	Bone	Unsorted Bone	Burnt	
Q	2	16	Bone	Faunal/Floral	Bone	Unsorted Bone	Burnt	
Q	2	23	Bone	Faunal/Floral	Bone	Unsorted Bone	Butchered, Unspecified	
Q	2	23	Bone	Faunal/Floral	Bone	Unsorted Bone	N/A	Mix of burnt and butchered
Q	2	1	Shell	Faunal/Floral	Shell	Shell	N/A	
Q	2	1	Ceramic	Foodways	Cooking/Storage	Holloware	C Red EW, Glazed	
Q	2	1	Ceramic	Foodways	Cooking/Storage	Holloware	C Red EW, Glazed	
Q	2	1	Ceramic	Foodways	Cooking/Storage	Holloware	C Red EW, Unglazed	
Q	2	1	Ceramic	Foodways	Cooking/Storage	Holloware	Coarse Stoneware, Derbyshire	
Q	2	3	Ceramic	Foodways	Cooking/Storage	Holloware	C Red EW, Glazed	1 Possible Jackfield
Q	2	1	Glass	Foodways	Storage Cont.	Bottle	N/A	
Q	2	1	Glass	Foodways	Storage Cont.	Bottle	N/A	
Q	2	2	Glass	Foodways	Storage Cont.	Bottle	N/A	
Q	2	1	Glass	Foodways	Storage Cont.	Bottle	N/A	
Q	2	2	Glass	Foodways	Storage Cont.	Bottle	N/A	Patination
Q	2	1	Ceramic	Foodways	Tableware	Tableware	Creamware, Plain	
Q	2	1	Ceramic	Foodways	Tableware	Tableware	N/A	
Q	2	2	Ceramic	Foodways	Tableware	Tableware	Pearlware Plain	
Q	2	1	Ceramic	Foodways	Tableware	Tableware	Pearlware, Plain	
Q	2	7	Ceramic	Foodways	Tableware	Tableware	Pearlware, plain	
Q	2	3	Ceramic	Foodways	Tableware	Tableware	RWE, Blue Transfer	
Q	2	1	Ceramic	Foodways	Tableware	Tableware	RWE, Blue	

							Transfer
Q	2	1	Ceramic	Foodways	Tableware	Tableware	RWE, Painted, Unknown Palette
Q	2	2	Ceramic	Foodways	Tableware	Tableware	RWE, Plain
Q	2	6	Ceramic	Foodways	Tableware	Tableware	RWE, Plain
Q	2	2	Ceramic	Foodways	Tableware	Tableware	RWE, Plain
Q	2	1	Charcoal	N/A	N/A	N/A	N/A
Q	2	1	Charcoal	N/A	N/A	N/A	N/A
Q	2	1	Gypsum	N/A	N/A	N/A	N/A
Q	2	1	Slag	N/A	N/A	N/A	N/A
Q	2	1	Slag	N/A	N/A	N/A	N/A
Q	2	1	Chert	Native	Lithic	Flake	N/A
Q	2	2	Chert	Native	Lithic	Flake	N/A
Q	2	1	Chert	Native	Lithic	Flake	N/A
Q	2	3	Chert	Native	Lithic	Flake	N/A
Q	2	1	Chert	Native	Lithic	Flake	N/A
Q	2	1	Ceramic	Smoking	Pipes	White Clay, Marked Bowl	N/A
Q	2	3	Ceramic	Smoking	Pipes	White Clay, Plain Bowl	N/A
Q	2	1	Ceramic	Smoking	Pipes	White Clay, Plain Stem	N/A
Q	2	1	Metal	Unknown	Misc.	Scrap Metal	N/A
R	1	25	Brick	Architectural	Construction Materials	N/A	N/A
R	1	15	Brick	Architectural	Construction Materials	N/A	N/A
R	1	47	Brick	Architectural	Construction Materials	N/A	N/A
R	1	2	Metal	Architectural	Nails	Nail(s)	Machine Cut
R	1	3	Metal	Architectural	Nails	Nail(s)	Machine Cut
R	1	6	Metal	Architectural	Nails	Nail(s)	Machine Cut
R	1	5	Glass	Architectural	Window Glass	Pane Glass	N/A
R	1	5	Glass	Architectural	Window Glass	Pane Glass	N/A



R	1	6	Glass	Architectural	Window Glass	Pane Glass	N/A	
R	1	2	Lead	Arms/Military	Ammunition/Artillery	Bird Shot	N/A	
R	1	7	Lead	Arms/Military	Ammunition/Artillery	Bird Shot	N/A	
R	1	1	Flint	Arms/Military	Gunflints	Gunflint	Prismatic Blade	
R	1	1	Ceramic	Clothing	Jewellery	Bead	N/A	Doesn't Shell or Glass
R	1	4	Shell	Clothing	Jewellery	Wampum	Shell	
R	1	1	Shell	Clothing	Jewellery	Wampum	Shell	
R	1	1	Dentition	Faunal/Floral	Bone	Mammal	N/A	
R	1	7	Dentition	Faunal/Floral	Bone	Mammal	N/A	
R	1	3	Dentition	Faunal/Floral	Bone	Mammal	N/A	
R	1	36	Bone	Faunal/Floral	Bone	Unsorted Bone	Burnt	
R	1	51	Bone	Faunal/Floral	Bone	Unsorted Bone	Burnt	
R	1	83	Bone	Faunal/Floral	Bone	Unsorted Bone	Butchered, Unspecified	Some Burnt
R	1	3	Shell	Faunal/Floral	Shell	Shell	N/A	
R	1	2	Shell	Faunal/Floral	Shell	Shell	N/A	
R	1	1	Ceramic	Foodways	Cooking/Storage	Holloware	C Red EW, Glazed	
R	1	1	Ceramic	Foodways	Cooking/Storage	Holloware	C Red EW, Unglazed	
R	1	1	Ceramic	Foodways	Cooking/Storage	Holloware	Coarse Stoneware	
R	1	3	Ceramic	Foodways	Cooking/Storage	Holloware	C Red EW, Glazed	
R	1	4	Ceramic	Foodways	Cooking/Storage	Holloware	C Red EW, Unglazed	
R	1	6	Glass	Foodways	Storage Cont.	Bottle	N/A	
R	1	3	Glass	Foodways	Storage Cont.	Bottle	N/A	Worked Edges
R	1	1	Glass	Foodways	Glass Tableware	N/A	N/A	
R	1	2	Ceramic	Foodways	Tableware	Holloware	Coarse Stoneware	
R	1	3	Ceramic	Foodways	Tableware	Tableware	Creamware, Plain	
R	1	1	Ceramic	Foodways	Tableware	Tableware	Creamware, Plain	
R	1	6	Ceramic	Foodways	Tableware	Tableware	N/A	Unglazed
R	1	2	Ceramic	Foodways	Tableware	Tableware	N/A	no glaze

R	1	9	Ceramic	Foodways	Tableware	Tableware	Pearlware Plain	
R	1	4	Ceramic	Foodways	Tableware	Tableware	Pearlware, Edged	
R	1	1	Ceramic	Foodways	Tableware	Tableware	Pearlware, Late Palette	
R	1	6	Ceramic	Foodways	Tableware	Tableware	Pearlware, Plain	
R	1	2	Ceramic	Foodways	Tableware	Tableware	Pearlware, plain	
R	1	4	Ceramic	Foodways	Tableware	Tableware	RWE, Blue Transfer	
R	1	6	Ceramic	Foodways	Tableware	Tableware	RWE, Blue Transfer	
R	1	1	Ceramic	Foodways	Tableware	Tableware	RWE, Blue Transfer	Filed Edges like a Mosaic Tile
R	1	1	Ceramic	Foodways	Tableware	Tableware	RWE, Late Palette	
R	1	2	Ceramic	Foodways	Tableware	Tableware	RWE, Late Palette	
R	1	2	Ceramic	Foodways	Tableware	Tableware	RWE, Late Palette, Banded	
R	1	1	Ceramic	Foodways	Tableware	Tableware	RWE, Late Palette, Other Décor	Annularware of some type
R	1	2	Ceramic	Foodways	Tableware	Tableware	RWE, Late Palette, Other Décor	Annularware Banded
R	1	2	Ceramic	Foodways	Tableware	Tableware	RWE, Other Transfer	Red
R	1	1	Ceramic	Foodways	Tableware	Tableware	RWE, Painted, Unknown Palette	
R	1	5	Ceramic	Foodways	Tableware	Tableware	RWE, Plain	
R	1	15	Ceramic	Foodways	Tableware	Tableware	RWE, Plain	
R	1	3	Ceramic	Foodways	Tableware	Tableware	RWE, Plain	
R	1	1	Mortar	N/A	N/A	N/A	N/A	
R	1	1	Slag	N/A	N/A	N/A	N/A	
R	1	1	Chert	Native	Lithic	Flake	N/A	
R	1	8	Chert	Native	Lithic	Flake	N/A	

R	1	6	Chert	Native	Lithic	Flake	N/A	
R	1	1	Chert	Native	Lithic	Misc. Debitage	N/A	
R	1	2	Ceramic	Smoking	Pipes	White Clay, Marked Bowl	N/A	
R	1	4	Ceramic	Smoking	Pipes	White Clay, Marked Bowl	N/A	
R	1	1	Ceramic	Smoking	Pipes	White Clay, Plain Bowl	N/A	
R	1	3	Ceramic	Smoking	Pipes	White Clay, Plain Stem	N/A	
R	1	4	Ceramic	Smoking	Pipes	White Clay, Plain Stem	N/A	
R	1	2	Lead	Unknown	Misc.	Scrap Metal	N/A	
R	1	2	Metal	Unknown	Misc.	Wire	N/A	Coiled
R	2	17	Brick	Architectural	Construction Materials	N/A	N/A	
R	2	6	Brick	Architectural	Construction Materials	N/A	N/A	
R	2	1	Metal	Architectural	Nails	Nail(s)	Machine Cut	
R	2	4	Metal	Architectural	Nails	Nail(s)	Wrought	2 full, 2 portions
R	2	1	Glass	Architectural	Window Glass	Pane Glass	N/A	
R	2	1	Glass	Architectural	Window Glass	Pane Glass	N/A	
R	2	1	Lead	Arms/Military	Ammunition/Artillery	Bird Shot	N/A	
R	2	1	Dentition	Faunal/Floral	Bone	Mammal	N/A	Rodent tooth
R	2	1	Dentition	Faunal/Floral	Bone	Mammal	N/A	
R	2	16	Bone	Faunal/Floral	Bone	Unsorted Bone	Burnt	Some burnt, various colours
R	2	7	Bone	Faunal/Floral	Bone	Unsorted Bone	Burnt	
R	2	6	Bone	Faunal/Floral	Bone	Unsorted Bone	N/A	Some burnt
R	2	2	Flora	Faunal/Floral	Shell	Shell	N/A	
R	2	3	Ceramic	Foodways	Tableware	Tableware	Creamware, Plain	
R	2	1	Ceramic	Foodways	Tableware	Tableware	N/A	Burnt
R	2	3	Ceramic	Foodways	Tableware	Tableware	Pearlware, Plain	
R	2	1	Ceramic	Foodways	Tableware	Tableware	RWE, Other Transfer	Brown transfer

R	2	2	Ceramic	Foodways	Tableware	Tableware	RWE, Plain	
R	2	3	Ceramic	Foodways	Tableware	Tableware	RWE, Plain	
R	2	1	Ceramic	N/A	N/A	N/A	N/A	Burnt
R	2	1	Slag	N/A	N/A	N/A	N/A	
R	2	2	Chert	Native	Lithic	Flake	N/A	
R	2	2	Chert	Native	Lithic	Flake	N/A	
R	2	2	Chert	Native	Lithic	Misc. Debitage	N/A	
R	2	3	Chert	Native	Lithic	Misc. Debitage	N/A	
R	2	1	Ceramic	Smoking	Pipes	White Clay, Plain Bowl	N/A	
R	2	4	Ceramic	Smoking	Pipes	White Clay, Plain Stem	N/A	1 slightly burnt, 3 broken portions
R	4	3	Dentition	Faunal/Floral	Bone	Mammal	N/A	
R	4	1	Bone	Faunal/Floral	Bone	Unsorted Bone	Burnt	
R	4	1	Ceramic	Foodways	Cooking/Storage	Holloware	C Red EW, Unglazed	
R	4	3	Ceramic	Foodways	Tableware	Tableware	Pearlware, Plain	
R	4	2	Ceramic	Foodways	Tableware	Tableware	RWE, Plain	
R	4	1	Glass	N/A	N/A	N/A	N/A	looks like beach glass
R	4	2	Metal	Unknown	Misc.	Scrap Metal	N/A	
S	1	42	Brick	Architectural	Construction Materials	N/A	N/A	
S	1	5	Metal	Architectural	Nails	Nail(s)	Machine Cut	
S	1	6	Glass	Architectural	Window Glass	Pane Glass	N/A	
S	1	1	Metal	Clothing	Fasteners	Button	N/A	no backing and writing on the back but cant read it
S	1	6	Dentition	Faunal/Floral	Bone	Mammal	N/A	
S	1	67	Bone	Faunal/Floral	Bone	Unsorted Bone	Burnt	
S	1	4	Shell	Faunal/Floral	Shell	Shell	N/A	
S	1	1	Ceramic	Foodways	Cooking/Storage	Holloware	C Red EW, Glazed	
S	1	1	Ceramic	Foodways	Cooking/Storage	Holloware	C Red EW, Unglazed	
S	1	2	Glass	Foodways	Storage Cont.	Bottle	N/A	

S	1	2	Ceramic	Foodways	Tableware	Tableware	Creamware, Plain	
S	1	1	Ceramic	Foodways	Tableware	Tableware	N/A	burnt
S	1	4	Ceramic	Foodways	Tableware	Tableware	Pearlware, Plain	
S	1	6	Ceramic	Foodways	Tableware	Tableware	RWE, Blue Transfer	
S	1	4	Ceramic	Foodways	Tableware	Tableware	RWE, Edged	
S	1	1	Ceramic	Foodways	Tableware	Tableware	RWE, Late Palette, Banded	
S	1	2	Ceramic	Foodways	Tableware	Tableware	RWE, Late Palette, Other Décor	
S	1	3	Ceramic	Foodways	Tableware	Tableware	RWE, Plain	
S	1	2	Charcoal	N/A	N/A	N/A	N/A	
S	1	4	Gypsum	N/A	N/A	N/A	N/A	
S	1	1	Lead	N/A	N/A	N/A	N/A	looks like a ball shot with piece sticking out - lead sinker?
S	1	1	Lead	N/A	N/A	N/A	N/A	scrap lead
S	1	9	Chert	Native	Lithic	Flake	N/A	
S	1	3	Ceramic	Smoking	Pipes	White Clay, Marked Bowl	N/A	
S	1	1	Ceramic	Smoking	Pipes	White Clay, Marked Stem	N/A	
S	1	1	Ceramic	Smoking	Pipes	White Clay, Plain Bowl	N/A	
S	1	4	Ceramic	Smoking	Pipes	White Clay, Plain Stem	N/A	
S	2	3	Brick	Architectural	Construction Materials	N/A	N/A	
S	2	1	Glass	Architectural	Window Glass	Pane Glass	N/A	
S	2	1	Lead	Arms/Military	Ammunition/Artillery	Bird Shot	N/A	
S	2	14	Bone	Faunal/Floral	Bone	Unsorted Bone	Burnt	
S	2	1	Ceramic	Foodways	Cooking/Storage	Holloware	C Red EW, Glazed	
S	2	1	Glass	Foodways	Storage Cont.	Bottle	N/A	

<b>S</b>	2	2	Ceramic	Foodways	Tableware	Tableware	Creamware, Plain	
<b>S</b>	2	1	Ceramic	Foodways	Tableware	Tableware	N/A	burnt
<b>S</b>	2	3	Ceramic	Foodways	Tableware	Tableware	RWE, Blue Transfer	
<b>S</b>	2	2	Ceramic	Foodways	Tableware	Tableware	RWE, Late Palette	green and pink
<b>S</b>	2	1	Ceramic	Foodways	Tableware	Tableware	RWE, Other Transfer	
<b>S</b>	2	1	Ceramic	Smoking	Pipes	White Clay, Plain Stem	N/A	
<b>S</b>	3	5	Brick	Architectural	Construction Materials	N/A	N/A	
<b>S</b>	3	5	Bone	Faunal/Floral	Bone	Unsorted Bone	Burnt	
<b>S</b>	3	1	Ceramic	Smoking	Pipes	White Clay, Marked Bowl	N/A	
<b>S</b>	3	1	Ceramic	Smoking	Pipes	White Clay, Plain Bowl	N/A	
<b>Site</b>	99	1	Chert	Arms/Military	Gunflints	Gunflint	Spall	Surface find Native chert
<b>Site</b>	99	1	Chert	Native	Lithic	Misc. Debitage	N/A	Surface find
<b>T</b>	1	3	Brick	Architectural	Construction Materials	N/A	N/A	
<b>T</b>	1	3	Metal	Architectural	Nails	Nail(s)	Wrought	
<b>T</b>	1	2	Dentition	Faunal/Floral	Bone	Mammal	N/A	
<b>T</b>	1	1	Ceramic	Foodways	Cooking/Storage	Holloware	C Red EW, Unglazed	
<b>T</b>	1	3	Ceramic	Foodways	Tableware	Tableware	Pearlware, plain	
<b>T</b>	1	3	Charcoal	N/A	N/A	N/A	N/A	
<b>T</b>	1	4	Plaster	N/A	N/A	N/A	N/A	
<b>T</b>	1	1	metal	Unknown	Misc.	Scrap Metal	N/A	Band of Metal oval end bent near oval end
<b>T</b>	2	12	Brick	Architectural	Construction Materials	N/A	N/A	
<b>T</b>	2	4	Glass	Architectural	Window Glass	Pane Glass	N/A	
<b>T</b>	2	1	Ceramic	Foodways	Cooking/Storage	Holloware	C Red EW, Unglazed	
<b>T</b>	2	2	Ceramic	Foodways	Cooking/Storage	Holloware	Coarse Stoneware	

T	2	1	Ceramic	Foodways	Tableware	Tableware	Creamware, Plain	
T	2	6	Ceramic	Foodways	Tableware	Tableware	N/A	2 possibly blue edged
T	2	1	Ceramic	Foodways	Tableware	Tableware	Pearlware, plain	
T	2	1	Ceramic	Foodways	Tableware	Tableware	RWE, Blue Transfer	
T	2	1	Ceramic	Foodways	Tableware	Tableware	RWE, Late Palette, Other Décor	annular banded
T	2	6	Ceramic	Foodways	Tableware	Tableware	RWE, Plain	
T	2	2	Slag	N/A	N/A	N/A	N/A	
T	2	5	Chert	Native	Lithic	Flake	N/A	
T	2	2	Ceramic	Smoking	Pipes	White Clay, Marked Bowl	N/A	
T	2	1	Ceramic	Smoking	Pipes	White Clay, Plain Stem	N/A	
T	2	5	Metal	Unknown	Misc.	Scrap Metal	N/A	on really corroded almost small hook shape
T	3	22	Brick	Architectural	Construction Materials	N/A	N/A	
T	3	5	Metal	Architectural	Nails	Nail(s)	Machine Cut	
T	3	3	Glass	Architectural	Window Glass	Pane Glass	N/A	
T	3	2	Lead	Arms/Military	Ammunition/Artillery	Bird Shot	N/A	
T	3	4	Dentition	Faunal/Floral	Bone	Mammal	N/A	
T	3	40	Bone	Faunal/Floral	Bone	Unsorted Bone	Burnt	
T	3	2	Ceramic	Foodways	Cooking/Storage	Holloware	C Red EW, Unglazed	
T	3	2	Glass	Foodways	Storage Cont.	Bottle	N/A	
T	3	5	Ceramic	Foodways	Tableware	Tableware	Creamware, Plain	
T	3	1	Ceramic	Foodways	Tableware	Tableware	RWE, Late Palette	
T	3	2	Ceramic	Foodways	Tableware	Tableware	RWE, Painted, Unknown Palette	
T	3	7	Ceramic	Foodways	Tableware	Tableware	RWE, Plain	
T	3	1	Charcoal	N/A	N/A	N/A	N/A	

<b>T</b>	3	4	Gypsum	N/A	N/A	N/A	N/A
<b>T</b>	3	1	Slag	N/A	N/A	N/A	N/A
<b>T</b>	3	2	Chert	Native	Lithic	Flake	N/A
<b>T</b>	3	2	Ceramic	Smoking	Pipes	White Clay, Marked Bowl	N/A
<b>T</b>	3	1	Ceramic	Smoking	Pipes	White Clay, Plain Bowl	N/A
<b>T</b>	3	1	Ceramic	Smoking	Pipes	White Clay, Plain Stem	N/A
<b>T</b>	3	1	Metal	Unknown	Misc.	Scrap Metal	N/A
<b>Unknown</b>		1	Shell	Faunal/Floral	Shell	Shell	N/A
<b>Unknown</b>		1	Ceramic	Smoking	Pipes	White Clay, Marked Bowl	N/A
18578							